The Thursday Post

$1.50 per year in Victoria, Haliburton, Durh[illegible] tario and Peterborough Counties $3.00 to outside points.

FIRST SECTION

VOL. 25, NO. 9 — WEDNESDAY, JULY 3RD, 1957 — Established May 4th, 1933, 5¢ per copy

Treacherous Waters...

BOATERS CAUTIONED: AVOID ALL DAMS

"The sun never sets...."

Hundreds Gather At Riverside To Commemorate Their Dead

"The sun never sets on the graves of those who made the British Empire", quoted Albert O'Neill speaker at the Annual Community Decoration and Memorial Service at Riverside Cemetery on Sunday.

The "Decoration" at Riverside was in keeping with decoration services of other years. Mr. O'Neill in the course of his address, spo[ke] of it as a time when public tribute was paid to those who have gone before; a time when those assembled meet friends of long standing and together recall past associations with and memories of their friends and relatives resting in Riverside, a time when the lovely expanse of the old and new sections of the cemetery is inspected and the resting places of former citizens are unexpectedly located and memories of Lindsay of long ago is felt strongly within.

Prior to the services, in the morning and in the evening after the decoration, sweet music of the old familiar hymns was wafted by loudspeaker to every corner of the cemetery. Originated by Mr. Tom Purdy, caretaker, this seemed one of the most reverent and fitting tributes which to date has ever marked Decoration Day.

The cemetery as usual was a beauteous sight, flowers were in profusion and miniature flags and plaques also marked the veterans' graves.

The high north-west winds almost made the service impossible, but the assemblage attired in spring coats bravely stood together, chilled to the bone.

But the inclement weather did not stop the parade which proceeded from Victoria Park at 2 p.m.

The Salvation Army band, playing sacred music was in the lead. Next came the flag party. Sir Sam Hughes, Branch 67, Canadian Legion and members of the Lindsay Lodge No. 100 I.O.O.F. followed as they marched side by side. Eleven members of the Lindsay Fire Department in full uniform added much to the parade. Many cars followed and were parked on both sides of Lindsay Street for considerable distance. Many citizens remained in their cars due to the high cold winds.

Mr. Cliff Cote, Past President of the Canadian Legion, was chairman for the services; Rev. P. C. Reed opened the services and gave the Invocation.

Bro. W. Graham, Lindsay Lodge I.O.O.F. No. 100, introduced speaker Albert O'Neill, telling of his early life and association here. The song service of the old well known hymns was most impressive. Placing of the wreaths for brothers and comrades was by Past Grand Bro. John Eakins of I.O.O.F. and President and Comrade John Dayman of Branch 67, Canadian Legion.

Noble Grand Sister Margaret Misener and Vice Grand Sister Madeline Gamble officiated in the capacity for the Rebekahs.

Noble Grand, Bro. Laverne Gamble placed a wreath in memory of W. J. Morrison, buried overseas and John Maunder for his father, Bro. C. J. Maunder is also buried overseas.

Mrs. Brasier in the absence of Mrs. Lynch President and Mrs. Hobbs, 1st Vice President officiated in laying wreaths for the Ladies' Auxiliary Branch 67, Canadian Legion.

The Lord's Prayer, in unison,

(Continued on Page 3)

Rev. L. W. Scott

Beloved Minister In Higher Service

In his sixty-third year, the Reverend Lemuel W. Scott, quietly passed away on June 19th in his Oakwood home. His death cannot be described as completely unexpected. He was forced to retire in May 1956 due to ill-health.

Reverend L. W. Scott was born in Port Hope, Durham County, son of the late Mr. and Mrs. Wm. Scott. He leaves to mourn his loss, his wife, nee Stella A. Lane, one daughter, Mrs. W. G. Sharpe, (Audrey) of Regina, Saskatchewan and one granddaughter, Carol Anne Sharpe.

He was educated at Port Hope High School and Albert College, Belleville and graduated from Victoria College, University of Toronto.

After his studies were completed, Rev. Scott served in Saskatchewan. He was ordained in 1927 at Oshawa

(Continued on Page 3)

Certain Death Lurks In Surging Currents

Stay away from all dams in the Trent Water System. The swift current will now suck man or boat under and carry him to sure death over the dams. As an aftermath of "Hurricane Audrey", all dams had to be opened with as many as 40 stop logs out, right from the lakes of Haliburton to Peterboro and Trenton", warns Superintendent Elgin Crowe of the Bobcaygeon-Simcoe Division of the Trent Water System and Reservoir Lakes of Haliburton County. And this danger will continue for some two weeks, he estimated.

Three regular men of the Trent Water System are controlling the flow of water from the 550 lakes of Haliburton which are brimming full and emptying a flood torrent into the Gull and Burnt Rivers, which swollen to great heights are carrying the flood waters with terrific current into Balsam Lake and Cameron Lake and thence down to Bobcaygeon, Peterboro, Trenton to the St. Lawrence and the open sea.

These men have worked 20 hours per day since Hurricane Audrey sent its downpour of an estimated four incches of rain onto the already saturated countryside. "The reservoir lakes of Haliburton were filled", stated Mr. Crowe, and it was necessary to let stop logs out of all dams or the towns and country along these waterways would have been flooded", he explained.

"But in preventing the flood we have made the waterways very dangerous as the current is too strong for power boat should its motor fail. **A boat could not be handled by paddles or oars and a swimmer could not survive. I do wish tourists would take heed of this danger or we are going to have many water fatalities", he said. Of curse it is safer out in mid-like, but keep away from the dams he emphasized again.**

Three members of "The Post" staff motored to Kinmount to view 10,000 logs of the John Austin Lumber Co., which broke loose from their boom and wer caught as they piled up at the new bridge in the village. Many steel cables are holding them back, as the swirling waters of Burnt River are swollen to within two feet of the bridge floor. Farther down the river some 2,000 logs are jammed against the dam, which is near the Austin Mill. These logs brought by truck were dumped in the river at Kinmount, where they were in handy ing storage for the mill, "The Post" learned. If the control of the rushing waters from the 550 reservoir lakes had not been carefully handled these logs would have caused damage to the bridge, have swept over it and burst the controlling dam there. But everything was under control as of 6 p.m. Tuesday when one of the Trent Water System guards reported to Mr. Crowe of subsiding water levels in all reservoir lakes excpt White Lake, which was still high. This lake is nine miles up the river from Kinmount. There are 14 dams controlling these lakes, one dam controlling more than one lake, it was learned. The road was washed out going into White Lake, the other road was impassable and the dam hod to be reached on foot. Loon Lake has gone down 11 inches from seven feet: At Gooderham the water is down three inches from six-foot, six inchces, was the report of the guard around 6.00 p.m. Tuesday.

The danger is now over as far as the Burnt River is concerned, unless another three to six inches of rain falls", stated Mr. Crowe.

"A full six-inch rainfall over 60,000 acres wil cover 30,000 acres, one foot deep", he estimated.

Gull River had no hazard from logs, there being no booms in that River.

The greatest danger is adjacent to the dam at Fenelon Falls where 38 stop logs have been taken out, the water being 9 inches too high in Cameron Lake.

The swirling torrent and volume of waters over the falls and to the rapids below is a sight never to be

(Please Turn to Page 3)

Home From Goose Bay

A former resident of Lindsay has returned to his home-town. It happened Saturday, when Mr. Thomas Madill returned by plane to Malton from Goose Bay, where he for two years has been working as captain of the Fire Department at the Airways. He was received in Toronto by his wife Alice and four children, Sylvia, Heather (Teddy) Ian and Glenn, and the family immediately returned to their Lindsay residence, 15 Margaret St.

Views Thunderstorm From Trans-Atlantic Airliner

Viewing a thunderstorm from a trans-Atlantic airliner is "beautiful to watch." That is the opinion of Mrs. Edith Stewart who had this experience on her flight to England.

"The Post" received the following letter from the former president of the Lindsay Business and Professional Women's Club who is now starting on an extended tour of the United Kingdom:

Taunton, Somerset,
June 9

"I have been touring Devon, Cornwall and Somerset this week, along the coast, over the moors, and am now in rolling country with beautiful green fields, marked with green hedges and wild flowers.

The flight over was good. Ran into a thunderstorm about three hours from Montreal. It was beautiful to watch. Landed at Shannon, Ireland, then on to London. Go back to London today and tomorrow leave for Scotland. All very wonderful."

THE 32½ LB. FISH THAT NEARLY GOT AWAY

The weekly bulletin of the Department of Lands and Forests has the fish story of the day and is of a 32½ lb. lake trout.

Friday morning, June 21st, Alvin Walling and guide Len Herron of Haliburton, went fishing at Drag Lake. After trolling for some time, Alvin had a strike, but could not tell at once if he had a fish or a snag. Only after reeling in some line did any activity occur, and the men then realized that a good fish had been hooked. Ten minutes later the fish was led into the landing net, but immediately flopped out again. Alvin was using a medium size William wobbler (with live bait) on a copper line with a clear, monofilament leader. During the excitement Alvin forgot about the invisible leader and, seeing the fish some distance from the boat with no line attached, thought he had lost his prize. Finally, Len got him to remember the leader and the fish was soon landed by seizing it by the throat. The "Laker" still gave quite a battle (Len and the fish almost went swimming together) and, with nothing better available, Len beat the fish into submission with his fists. After the battle, the boys discovered they had landed a 32½ pound lake trout, with a length of 39 inches.

Officer Scott maintains that this is a true story about the big one that did not get away.

The People Write:

All letters addressed to this column must be signed by the writer. Whether or not the writer's name appears in the newspaper shall be determined in the light of circumstances, subject matter, etc., bearing in mind the writer's expressed wishes. "The Post" assumes no responsibility for the contents therof, the opinions expressed being those of the writer only.

"Situation Desperate"

Lindsay, July 1st, 1957.

The Editor,
The Lindsay Daily Post.
Dear Sir,

The article in "The Post" of June 26th, page 1, with the heading: "Contractor gets lien situation desperate" is timely and a warning for it shows what Lindsay may expect if the suggested project is not reduced to prevailing economical conditions. For Uxbridge the new hospital would only cost $300,000 . . . in Lindsay the expansion would cost about four times that amount.

No one denies that some money must be spent on a second operating room, etc. But the amount has to be in line with the economic possibilities. That means, that the expansion, proposed by the Board of Governors of the Ross Memorial Hospital or whoever is responsible for that, has to be reduced to the pressing necessities.

Suggestions were advanced in this paper.

Your Sincerely,
"Taxpayer".

Ed Note: We have had many letters from "Taxpayer", whose identity is well and satisfactorily established, and we are impressed with the reasonableness of comments advanced. We have yet to receive from this writer a radical or impractical suggestion, a condition we attribute to his long and useful years in publicc service.

• SIGNS of growing circulation

• **TODAY: 7 New Households**

• **New subscribers since Jan. 1st:**

WEEKLY	DAILY
255	143

Seven new subscribers will henceforth be posted with "The Thursday Post", having added their names to the lists today. "The Thursday Post" will find new homes in Cannington, Minden, Sunderland, Woodville, Norland, Nestleton and Kinmount. These subscribers know a bargain when they see one. $2.00 for three years for "The Thursday Post" or $3.50 per year for "The Lindsay Daily Post", by mail, insures a remunerative return from an investment of less than 1c per day.

Lindsay Daily Post

Woodville	12	Janetville	2
Reaboro	11	Lorneville	2
Oakwood	11	Cresswell	2
Lindsay R. R. 1	10	Bethany	2
Omemee	9	Sunderland	1
Little Britain	8	Manilla	1
Toronto	8	Lakeland, Fla.	1
Lindsay R. R. 6	6	Rosedale	1
Lindsay R. R. 4	6	Burnt River	1
Dunsford	5	Hespeler	1
Fenelon Falls	5	Peterborough	1
Lindsay R. R. 5	4	Coboconk	1
Cameron	4	St. Petersburg, Fla.	1
Lindsay R. R. 3	4	Trenton	1
Kirkfield	3	Orono	1
Cambray	3	Burwash	1

(Please turn to page 3)

Editorial

THE 90th BIRTHDAY OF CANADA

The 90th birthday of Canada reminded one of our readers that it seemed strange that while the nation celebrated this anniversary, Lindsay was preparing to observe its 100th birthday. There are of course many towns in Ontario which are above the century mark or approaching it this year, and it must be difficult for those less familiar with our historical inconsistencies to reconcile a 90th birthday of a country with a 100th birthday of a community within it.

For the benefit of those welcome, enlightening and enriching newcomers to this vast Canada who probably do wonder "what it's all about", we explain: Canada, as a land, is really much older than 90 short years but it is only 90 years since its various component parts reached a first workable agreement for administrating its affairs. Many of the towns which are historically older in point of recorded years than the nation itself are, of course, recording their history from before Confederation which took place in 1867.

As we advance into the 91st year, and while we are still thinking of our new friends from across the seas, we bid you a most cordial welcome. We admire your courage in helping to settle this great expanse of country and may you find it all you had hoped for!

The Thursday Post

An Independent Newspaper published every Wednesday at Lindsay, Canada, by Messrs. Wilson & Wilson, Limited.
Members of the Audit Bureau of Circulations.
Members of Canadian Daily Newspapers Association.
"Authorized as second class mail, Post Office Department Ottawa."

SUBSCRIPTION RATES

By mail in the Counties of Victoria, Haliburton, Peterboro, Durahm and Ontario **$1.50** one year three years for only **$2.00**

By mail elsewhere in Canada and U.S.A. **$3.00** per year in advance.

DIAL FA 4-2114 or FA 4-2115

SHOULD VIEW HOSPITAL IN LIGHT OF SACRIFICE, BOARD SEC'Y GREGORY TELLS LINDSAY COUNCIL

Expansion of the Ross Memorial Hospital, its maintenance and operations should be viewed in the light of a "sacrifice", according to a spokesman for that institution.

Mr. Neil Gregory addressed Lindsay's Council Tuesday night on the hospital building question. He is reported as having mentioned that the question of an expanded hospital has been knocked around until it is embarrassing to everyone, including the hospital staff. Mr. Gregory is secretary to the hospital's Board of Governors. As a result of Mr. Gregory's talk members of Council are reported to have decided to digest the information given them . . . no decisions were reached.

Mr. Gregory told councillors that with the various grants . . federal and etc . . . the hospital is offered the equivalent of an 84 per cent discount of the total cost to Lindsay.

"The hospital will never make money — and never has done — but we look at it as a case of sacrifice", the secretary is reported as saying.

"The building fund is supported by 75% of the taxpayers in Lindsay. The hospital was given to us as a memorial and it is our obligation to support it. The workers have done a magnificent job and it is suggested that council do as good a job, he went on to say.

"Now, do we want a hospital? If we do, and everyone knows that we do, give it your honest decision, and we would like you to do that at your earliest convenience.

Furious Visitor From The South Wreaks Havoc In District

"Hurricane Audrey", first of the season and a wrathful killer, brushed the Lindsay area Friday night and Saturday with telling effect.

An Oshawa man and his companions will always remember the storm, and when they do, they'll be reminded of the miraculous escape from death.

Driving towards Thurstonia Park, Paul Ward, Wilson Road, Oshawa, slammed on his brakes too late when a huge elm tree (estimated two feet in diameter) crashed across the roadway feet ahead of him. His car hurtled into the debris but neither the driver nor his companion were hurt seriously. His companions were Grant Armstrong, Allan Dearborn and John Fowler.

Provincial Constable Tom Fitzpatrick related, after completing his investigation, that had the car been another three feet along the road, the clean-up boys would have had a real job on their hands. As it was, it took the officer and an assistant the best part of two hours to clear away the litter.

People who still recall the destruction of Hurricane "Hazel" maintain, that "Audrey", was next to that old madam in power and damaging effect.

Friends calling friends to talk about the weather could not get them. The long distance toll lines from Lindsay to Bobcaygeon were out of order Saturday morning . . and brought back "to life" Saturday at noon. All long distance lines to Haliburton, Kinmount and Minden were partly torn by trees, also the independent lines "network" suffered heavy damage, and toll lines were cut off in the Beaverton-Coboconk area. Considerable destruction was done to the rural lines, due to the stress caused by trees and branches being swept against and entangled in the wires.

The Bell Telephone Company had all forces working to repair the damage. The work started Saturday morning, and as early as eight o'clock Sunday night, Mr. T. E. Hall of the Bell, Lindsay, as foreman of the seven-man emergency force could report everything "shipshape" again.

The Hydro Office brings accounts of numerous, though not lengthy interruptions in Lindsay. Luckily the nature of these accidents — falling trees pulling the Hydro wires down — were not serious. The weather made people stay indoors. Nobody felt like taking the risk of being hit by an uprooted giant of a maple tree.

A general survey of town Sunday morning revealed one tree uprooted on Colbourne-Victoria St. . . . another tree fell at 42 Ridout. On Bond Street . . . between Sussex and Victoria Avenue, on 26 Sussex St., on 106 Elgin St., on Glenelg St. . . . the hydro staff was working determinedly and had everything cleaned up Saturday night. General repairs were made in the North Ward, where the power went off during Saturday night.

Another "Second to none" task was performed by the Parks Board, in helping clear up the blocked streets.

Fallen leaves washed into plugged sewers, caused weekend flooding in many Lindsay homes, and the Board of Works worked continuously most of Saturday and Sunday, assisted by the fire department in pumping water knee-deep from flooded cellars.

At 10 o'clock Saturday Firemen Ed Westin and C. Barjarow were called to Neills Shoe Store, Kent St., where a drain-pipe had become plugged. The floor in the apartment above the store was spoilt and considerable damage was reported done to the assortment of shoes in the stockroom. In general, most pumping work by the fire-station was done for the South Ward.

The district farmers felt safe as far as their field drainage system was concerned.

"It takes a lot heavier rain to wash out the solid tiles in the drained fields", states Mr. R. G. Gregg, extension specialist for the Department of Agriculture. "That problem arises more often in steeper land, where the tiles are put across the slopes to keep them from being washed out".

Travelling residents tell of rain soaked experiences with a stormy accompaniment. North of Lochlin the railway track had been washed out, when the gravel capitulated to the torrents of rain. The train could not run North of Kinmount Saturday at noon, but the route was passable again Sunday, when the CNR emergency shift from Lindsay had repaired the track.

In the Midland subdivision trees barred the line North of Orillia, and surprised passengers, Saturday, setting out for Haliburton from Lindsay, were efficiently transferred by CNR officials to one of the Colonial Line's busses, as the Highway was more passable than the railroad.

Corduroy Road Returns

The corduroy road or a reasonable facsimile thereof returned for a brief time in Haliburton as washout after washout occurred and motorists had to improvise with planks to allow their cars to cross over the trouble spots.

IRON HORSE HAS WILD RIDE

A veteran of the CNR has a lasting memory of the pre-weekend hurricane, which took swipes at the district. A real old timer of the iron horse, he chortled gleefully as he told afterwards how he rammed his steam engine through trees that littered the right-of-way and stimmied a diesel unit. "I put her through, he laughed, but I smashed the windows out of the cab and I wouldn't be surprised if it wasn't just about the wildest ride my fireman ever had."

Isolated by Storm

A Lindsay man, his wife and son were isolated for a time at Redstone Lake, Haliburton County, when the hurricane called there. Frank Barjarow, CNR shop employee, is reported to have been unable to get out of his lakeside retreat in time for work Saturday due to the washouts, which prevailed on local roads. He is reported to have walked to Hay [illegible] Company's saw mill [illegible] his employers of his pre[illegible]

DING HOUSE with Major Hoople

At the Bell

By ROY V. PRICE

McClure Syndicate—WNU Features.

"YEAH, he's a promising young fighter," Jim Gray declared, propping himself on his left elbow on the rub-down table. "It was a good fight until I caught up with 'im in the seventh and planted this right on his chin."

"And what a right!" a reporter said.

"Twenty-one straight knockouts!" exlaimed another reporter. "That brings your total up to a hundred forty-four, doesn't it?"

"No, this one makes a hundred forty-five knockouts in three hundred five fights," Jim said.

Pop Foster, Jim's manager, roared into the dressing room and shoved his way through the group around Jim. "Sorry, Jim, I forgot this," Pop said, holding out a wrinkled telegram. "It came just before we left the hotel. Hope it's nothing serious."

Jim ripped open the envelope. He jumped up and darted across the room to his clothes, shouting, "My little boy's sick with pneumonia! I gotta get medicine to 'im quick. Get a plane, Pop. Hurry! Hurry!"

Because a snowstorm surrounded the mountain range for which Jim was headed, no one wanted to fly him. Finally, he located an old friend who took him to a small town nestling in the foothills. On landing, Jim found that all modes

The path might open and he'd be in time.

of travel had been temporarily canceled. He started to walk to his log cabin far back in the mountains.

Determinedly Jim plodded on. Once, as he peered through the blinding snow, he thought he saw his home. Then he glanced at the bell in his left hand. He had bought it more than a week before and put it in his coat pocket so he wouldn't forget it. All Fall his little boy had been asking for one. Its tinkle was scarcely audible.

Jim looked the way a top-flight fighter ought to look. He was tall, well-built, his face slightly scarred, and his blue eyes were quick and intelligent.

At first he had felt his 4-F classification as a brand of shame, then he decided to do the next best thing —back up the fighting men by buying bonds—and more bonds. And he could do a better job of that in the ring than if he worked in a factory.

The snow swirled so thickly that it looked like a solid sheet. He bent over, but ached so that he fell, face down. The snow was soft, and the feel of it was soothing to his body.

He staggered up, but after only a dozen steps was down again. The bell caught on a bush as he fell, the strap remaining about his wrist. If only he could get over that next rise! The path might open and he'd be in time.

His hands clawed at the snow. Finally the pain seemed to leave his head, and his arms and legs were no longer heavy. His body was numb now. Over that next ridge, and his boy would have the remedy he badly needed. He had to make it!

He would relax just a minute and sleep in the snow that was so light and soft and warm. The cold no longer cut to his marrow. The flakes were like air in June. His head sank slowly until his nose was beneath the white blanket. Somehow he had to make a supreme effort to be on his way.

From far away he heard a bell. He had to get up. It was the last round coming up and he had the fight almost won. He had to get out there for this last round . . . he had to get out there . . . for . . . this last . . . round . . . Drowsily, painfully, he struggled to his feet; the bell had summoned him. He must be in there fighting. . . .

"Thank heaven I went outside when I did," he heard Martha say. She was beside him and he was in his easy chair. Then she told him that the boy would be all right; how she had left the house for a moment and saw him stumbling along in the blizzard.

"What I can't understand," she said, "is how you managed to hold on to that little bell. It was clenched in your hand when I reached you . . . it rang as I picked you up."

"Yeah . . . it rang . . . it rang before you got to me. If it hadn't 'a' rung I'd never 'a' got on my feet."

Housing Need

Construction of 12,600,000 non-farm houses and apartment units will be required in the first post-war decade to meet the needs of American families and to make substantial progress in replacing substandard structures with good homes, the National Housing agency estimated.

Prevents Smudges

A scarf keeps smudges off a coat neckline. A washable collar does the same for a dress.

SCARFE'S THIX PAINT

THE ENTIRELY NEW PAINT

No fuss, no muss, no drip, no runs, no splash

You Can Buy It At

FRED SMITH APPLIANCES

LINDSAY PHONE FA 4-5711

R. H. GRIEVES, D.C.

Chiropractor

SPINAL AND FOOT ADJUSTMENTS

PHONE FA 4-2781

Short Wave X-Ray Sound Wave

—Blackwell Building—

(2499-H)

ATTENTION PLEASE

MR. FARMER

With the price of OATS and BARLEY at an ALL TIME LOW, now is the time to take stock of the grain you will need until you can feed your own.

This grain can be bought through us by the CAR or TON and we can STORE-CHOP-ROLL-MIX and DELIVER them to you BAGGED or BULK. NOW IS THE TIME to see us for prices.

BEEFMEN!

HAVE YOU BEEF TO FA[illegible] is the time to think about putti[illegible]ISH that will give you Top of the [illegible]es - - Try the PURINA PROGRA[illegible] of SPECIAL STEER FATENA fe[illegible]wn grain. If you are getting s[illegible] we have some K. D. CORN C[illegible] ton Delivered.

HOGMEN!

WE ARE IN THE MARKET for good weaned pigs. If you have any for sale, phone us! If you are fattening pigs, Try PURINA for PROFITS. Ask your NEIGHBOUR what feed does the best job for the least money. REMEMBER it isn't the price of the feed that makes the PROFIT it is the COST of FEEDING.

POULTRYMEN!

NOW IS THE TIME to start your chicks for EARLY SUMMER EGG PROFITS. Phone us for Chick prices. We sell FISHER ORCHARD CHICKS.

FEEDER FINANCE IS AVAILABLE TO THOSE WHO WISH IT.

VICTORIA FARM SUPPLY LTD.

TELEPHONE FA 4-4922

0 VICTORIA AVE. S. LINDSAY, ONT.

They'll Do It Every Time — By Jimmy Hatlo

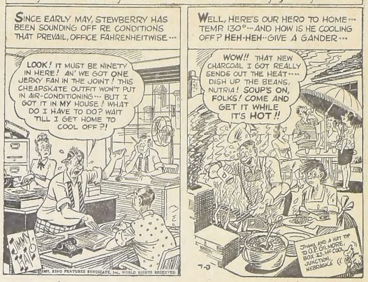

Vinylite Plastic WADING POOLS

CANADIAN TIRE CORP'N

Extra value! Super-tough

2-ring POOL

4.49

52" diam., 10" deep

ONE-RING POOL—42" diam. by 8" deep. Tuck-in inflation valve **2.95**

INFLATABLE WADING POOLS — Exceptionally low priced. Now that school's out you'll want to make your backyard a summer playground, so that you can keep an eye on the kiddies, and know that they're safe. Super-tough, vinyl-plastic—smooth, flexible—wear and tear-resistant. Inflate as easily as blowing up a balloon.

See Canadian Tire's big line-up of Safety Swim Vests, Boat Cushions, Marine Hardware and Outboard Motor Accessories—Everything for summer fun.

RIGID WADING POOL

Easily assembled, no screws or bolts. No inflating. 60" diam. x 10" deep. Multi-coloured 12-gauge vinyl-plastic, sidewall drain for easy emptying. **9.75**

4½-ft. Glass Rod – 71 Pieces in All

FISHING KIT

YOU GET ALL THESE —

- 4½-ft. Pistol Grip Glass Casting Rod
- 100-yd. Level Wind Casting Reel
- Cantilever Tray Tackle Box
- Fishermen's 25-lb. Scale
- Fish Scaler
- Pork Rind
- 25-yd. Nylon Braided Line
- Combination Stringer-Bottle Opener-Disgorger
- Assorted Popular Casting Baits
- Plus Hooks, Leaders, Sinkers

HERE'S EVERYTHING YOU'LL NEED for more fishing fun this Summer. With this dandy outfit, you'll latch on to the big ones . . . and bring 'em in for sure. Every item of this useful fishing gear carefully selected by experts to set you up for maximum enjoyment, and featured at Canadian Tire's down-to-earth price. COMPLETE 71-PIECE CASTING OUTFIT **9.95**

See Canadian Tire's Enlarged Sporting Goods Department.

Extra Values for Fishermen, Golfers and Campers.

Associate Store CANADIAN TIRE CORP'N

Save Safely

CANADIAN TIRE

ASSOCIATE STORE

L. DAVIS & SON LTD.

29 LINDSAY ST. S. LINDSAY PH. FA 4-2621

BUSINESS DIRECTORY

AUCTIONEERS

CHAS. LAMB LICENSED AUCTIONEER AND VALUATOR
— Sales Conducted Anywhere at Reasonable Rates —
DIAL FA 4-2530 — LINDSAY

BARRISTERS AND SOLICITORS

FROST, RICHARDSON & McQUARRIE
Barristers, Solicitors, Notaries Public, etc.
TEMPLE BUILDING, LINDSAY, ONT. - DIAL FA 4-3535
BRANCH OFFICES: Bobcaygeon — Tuesday Afternoon
Fenelon Falls — Friday Afternoon
LESLIE M. FROST, Q.C. H. E. RICHARDSON, B.A.
J. A. McQUARRIE, B.A.

FULTON, FULTON & STAPLES
Offices: 33 William Street North - Dial FA 4-2151
A. M. Fulton, Q.C. E. D. Fulton, Q.C. J. L. Staples, B.A.
Successors to McLaughlin, Fulton, Stinson & Anderson

Cunningham, Thomson & Thomson
M. J. Cunningham, B.A., L.L.B. D. M. Thomson, B.A., L.L.B.
Thelma Kerr Thomson, B.A., L.L.B.
Greg.-Mac Bldg. — LINDSAY Dial FA 4-3577
Fenelon Falls: Palmer Insurance Agency, Thursday Afternoon

CHARTERED ACCOUNTANTS

WILLIAMSON, SHIACH, SALES, GIBSON AND MIDDLETON
CHARTERED ACCOUNTANTS
133 Richmond St. W. Telephones
Toronto 1 EM 3-7385-6

INSURANCE

FROST INSURANCE AGENCIES, LTD.
REAL ESTATE - - INSURANCE
FA 4-3535 A. ROY BROOM Nights FA 4-2554

MASON & WHYTE
GENERAL INSURANCE — FIRE - AUTOMOBILE - CASUALTY
Phone FA 4-4441 — Bill Whyte — 6 William St. N.

WILBOR HESLOP INSURANCE AGENCY
CANADA LIFE & GENERAL INSURANCE
AUTOMOBILE, FIRE, CASUALTY
281 BLACKWELL BLDG. LINDSAY PHONE FA 4-3141

FRED SMITH APPLIANCES SERVICENTRE
Washers - Dryers - Ranges - Vacuums - Polishers
Beatty - DeLaval - Coleman - Scarfe's Thix Paint
LINDSAY — FA 4-5711

POST CIRCULATION

EXTRACTS

FROM AUDIT REPORT

BY THE AUDIT BUREAU OF CIRCULATIONS

			DAILY POST	THURSDAY POST
4th	Quarter	1944	1,481	1,807
4th	"	1945	1,653	1,794
4th	"	1946	1,734	2,370
4th	"	1947	1,952	2,722
4th	"	1948	2,185	2,773
4th	"	1949	2,120	2,637
4th	"	1950	2,355	2,805
4th	"	1951	2,462	2,671
4th	"	1952	2,490	3,018
4th	"	1953	2,612	2,582
4th	"	1954	2,457	2,533
4th	"	1955	2,257	2,469
Net Paid Circulation Average For June		1957	2,440	2,639

LOOK WHAT YOU GET FOR A FEW CENTS!

SUBSCRIPTION RATES

Delivered in Lindsay by carrier boy only 25¢ per week

—BY MAIL—

Three months $1.00 One year $3.50

Within the counties of Victoria, Haliburton, Peterborough Durham and Ontario

Elsewhere

One year $7.50. Six months $4.00. Three months $2.50

ALL the news and views of Lindsay and district, plus advertisements bringing the world's finest products to your home ALL for but a few cents weekly.

THE LINDSAY DAILY POST

DIAL FA 4-2114 or 4-2115

Chatterbox

by Millicent

Women Train For Science.

The world of science is making trained women welcome.

And a former school teacher from West Virginia who knows this to be a fact says women should return the compliment. By making careers for themselves in the scientific world.

Mrs. Maxine Brenneman, a top authority on the chemical geology of petroleum, is the first woman scientist to be promoted to the position of group leader in America's biggest oil research firm (Esso Research and Engineering Company, Linden, New Jersey).

Mrs. Brenneman joined the research company after teaching high school chemistry and mathematics.

She says she has found the life of a research scientist, in her words, "exciting and rewarding."

She also feels women chemists can make vital contributions to the national economy. As she put it, "particularly at this time when the nation is confronted with a serious shortage of scientists.

Maxine's studies involve the beginning of crude oil—how it is formed, how it migrates, and how it accumulates.

Her husband, Al Brenneman, is a mechanical engineer who also specializes in oil, only at the other end of the scientific pole. His work involves the development of new and better fuels and lubricants for automobile engines.

Mrs. Brenneman is outspoken in her enthusiasm for encouraging more women to enter scientific fields.

Says Mrs. Brenneman, "The country and industry would be making a serious mistake if they did not encourage and utilize fully our professionally trained women."

Underfed People

There are groups of underfed people despite the fact that this is an age of prosperity.

Professor Margaret Ohlson of the University of Iowa lists them as: Adolescent girls, mothers, and those among the aged who must live on limited incomes.

Dr. Ohlson says the reasons for this are economic only in the case of the aged who must live on limited incomes.

She says teenagers often suffer from nutritional deficiencies during the growing period, and mothers sometimes are underfed because they don't practice what they preach. They insist on good eating habits for their families, but neglect their own.

103 Years Old

Love is ageless according to Vincenzo Nappo of Naples, Italy. Nappo threatened to stab a man who was paying too much attention to his wife.

When asked to show his identity card, Nappo produced one which said he was 103 years old.

"Sure", he told police, "I was born on August 14, 1853. So what?"

Nappo's wife is 45.

PERSONALS

Mr. and Mrs. Percy Hall, 41 Francis Street had as a weekend guest their daughter Audrey of Toronto, Miss Hall has just returned from a vacation in Great Britain, Germany, Switzerland, France and Scotland.

This trip was made by air in company with three companions.

The travellers were much impressed on this conducted tour, with the beauties and customs of these countries.

Mr. and Mrs. Laverne McComb have left on a three week tour of "The West" attending the Calgary Stampede, also visiting Banff before returning.

Mr. and Mrs. L. Graham, R. R. 1, Lindsay, celebrated their silver wedding on Saturday with a congenial surprise party at their home. The anniversary was actually Tuesday but the family had arranged a very successfud party to be held on this first vacation-day of past holiday, and more than 35 relatives and close friends assembled in the flower - cascaded home of the "silver" couple.

The family presented Mr. and Mrs. L. Graham with a Davenport and chair and many nice gifts were presented.

The many friends of Bert Gilchrist are glad to learn he is convalescing, having been in hospital for some three weeks, and undergoing surgery.

Mr. and Mrs. Heslop spent the weekend with their son at Kitchener.

GIFTS FOR ALL OCCASIONS

CARL BROWN Jeweller

7 WILLIAM ST. N.

LOOK . . LOOK . . LOOK

BRAND NEW SINGER SEWING MACHINES

DEMONSTRATORS, FLOOR MODELS, RENTALS

UP TO 45% YES 45% OFF

Some are selling for as low as $49.50 FULL PRICE. Set of attachments, 5 year Warranty

COME IN OR PHONE FA 4-3622 TODAY AT YOUR

SINGER SEWING MACHINE CO.

127 KENT STREET WEST

(3378H)

ZELLER'S

RETAILERS TO THRIFTY CANADIANS

CHILDREN'S SUN FASHIONS

TERRY SUNSUITS

INFANTS Cotton Terry Sunsuits. Sizes 1 to 3. White with bright red or blue trim. Ideal for Summer, only

79c

Blouses, Shorts Pedal Pushers

GIRLS' 3 pc. cotton matching set (as shown). Sizes 3 to 6x. Wide assortment of wonderful colours to choose from. Each piece only

79c

ZELLER'S LIMITED

78 KENT ST. W. PHONE FA 4-3861

Announcements

SEE CLASSIFIED PAGE FOR RATES

At Rest

HILL — At Lochlin on Tuesday, July 2nd, 1957, Harold Holden Hill in his 62nd year. Beloved hubsand of Helen Lairie Brown, dear father of John and Keith of Lochlin, Lois of Toronto, Betty (Mrs. Norman Harrison) of Lochlin. Dear brother or Ruby (Mrs. Charles Ferguson) of Lindsay, Violet (Mrs. Lester Wagstaff Lindsay, Muriel (Mrs. Alex Hoston of Toronto. Funeral wil be held from the United Church in Lochlin on Thursday, July 4th, 1957, at 2.30 p.m. Interment at Inglesby Cemetery.

Birth Notices

To Margaret and Roy W. Price a daughter on June 30th at Ross Memorial Hospital, a sister for Marilyn and Douglas. (2868)

HALLIDAY — Fred and Blanche Halliday (nee Curl) wish to announce the birth of their daughter, Lynda Blanche born May 24th, at the Ross Memorial Hospital, Lindsay. (2476)

Cards of Thanks

Words fail us at this time to express our thoughts and appreciation towards all our friends, neighbours, Ladies Auxiliary Canadian Legion, Victoria School, Rev. McQueen, and acquaintances, for all their kindness shown to us, during the recent loss of our dear daughter Lorraine.

Your cards, comfortting words, donations, and floral tributes, will never be forgotten. We thank everyone so very, very much.

Beatrice and Harry Lynch. (2825)

I wish to express my sincere thanks and appreciation for the kindness of my neighbours, friends and relatives, during my recent illness, especially thanking Rev. H. Pointen, Drs. Gorman and Cramer and my special nurses and nursing staff of Ross Memorial Hospital.

Mrs. John Nancekievill. (2788)

Mr. Fred Broad and family wish to express sincere thanks and gratitude to relatives, friends and neighbours for the many kindnesses and thoughtful sympathy shown to us during our recent bereavement of a dear wife and mother. (2781)

In Memoriam

THORNBURY — In loving memory of Marion Florence, who passed away July 4th, 1950 and Dorothy Agnes on March 4th, 1940.

Tis sweet to know we'll meet again
Where troubles are no more,
And the ones we love so well
Have gone on before.

Lovingly remembered by family. (2832)

CAMPBELL — In loving memory of a dear mother, Hannah Campbell who passed away July 3, 1945.

Never will the one we loved
From memory pass away.

Lovingly remembered by Catherine and Bob. (2887)

Lowest Prices? Best Quality?

Everyone knows that FRIGIDAIRE is the BEST, but did you know that FRIGIDAIRE is now the LOWEST PRICED . . . ANYWHERE . . . at

EARL KENNEDY ELECTRIC

24 WILLIAM ST. S.

YOU ARE CORDIALLY INVITED TO VISIT OUR STORAGE VAULTS

Lindsay CLEANERS & DYERS

THE GOLDEN DOOR

- DRY CLEANERS
- MOTH PROOFERS
- SCIENTIFIC COLD FUR STORAGE

FA 4-2166 125 Kent St. W.

Week's Sew-Thrifty

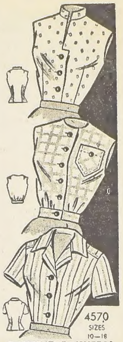

PRINTED PATTERN

EASY, easy-sew — it's a jiffy-cut Printed Pattern! Just pin to fabric, cut each entire blouse at once! Three smart styles—classic, mandarin, new "blouson".

Printed Pattern 4570 Jiffy-cut; tissue all one piecec! Misses' Sizes 10, 12, 14, 16, 18. Size 16 upper lower versions each 1⅞ yards 35-inch; middle 1⅛ yards.

Printed directions on each pattern part. Easier, faster, accurate.

Send FORTY CENTS (40c) in coins (stamps cannot be accepted) for this pattern. Please print plainly SIZE, NAME, ADDRESS, STYLE NUMBER.

Send order to ANNE ADAMS care of Lindsay Daily Post, Pattern Dept., Lindsay.

A Bright Note!

7357

by Alice Brooks

Happy little birds add their bright "not" of color — embroidered on kitchen towels! Make them bluebirds, or canaries if a sunny yellow is your favorite!

Pattern 7357: Transfer of six motifs, about 5½ x 7½ inches. Ideal for quick shower gifts, bazaars!

Send THIRTY-FIVE CENTS in coins for this pattern (stamps cannot be accepted) to Lindsay Daily Post, Household Arts Dept., Lindsay. Print plainly NAME, ADDRESS, PATTERN NUMBER

A bonus for our readers — two FREE patterns, printed in our new Alice Brooks Needlecraft Book for 1957! Plus a wonderful variety of designs to order — crochet, knitneedle book — now!

ALL SET FOR HOT DAYS

GIRLS' BATHING SUITS

Girls' sizes 2 to 12. Cotton, Nylon and Lastex, all colours

$1.59 — $5.95

BOYS' BATHING TRUNKS

Boys sizes 2-8. Lastex and cotton in Boxer styles. Popular colours.

$1.19 and $1.49

THE JOLLY JUNIOR SHOP

"THE WOOL STORE"

30 WILLIAM ST. NORTH LINDSAY

Dial FA 4-3221

The Sun

(Continued from Page 1)

led by Comrade P. C. Reed, The Last Post, Silence, Reveille and the Benediction brought the services to a close.

Of those who had come to pay tribute to their departed, was a party from North Bay. Of these, Mrs. E. L. Moore discovered the resting place of her great grandfather Duncan Fisher. As inscribed on a tall granite tombstone, she learned that he passed away at the age of 74 on July 29th, 1864. Also on this tombstone was an inscription, of his wife Margaret, who died May 21, 1874, age 82 years; his sister Ann, March 3, 1867, 79 years; Jannet Robertson, wife of Peter Fisher, who died December 29, 1869.

It was learned that Duncan Fisher was the original pioneer of that name and came from Scotland. He settled at Hillhead and established farms there, giving 100 acres to his son Peter and 100 acres to his son Donald (Dan).

Peter Fisher afterwards became well known in Lindsay Municipal affairs, naming many of the streets. He was a devoted member of the Baptist Church. He raised a large family ,being married twice, one son will be remembered as T. A. Fisher who operated a grocery store where Drury's now is.

"Dan" Fisher married Mary Ann Reeds, they lived on the farm afterwards occupied by Crowns, now McGregors. This farm was directly opposite that of his brother Peter at Hillhead.

Mr. and Mrs. Dan Fisher had 12 of a family born here, six boys and six girls, namely Duncan, Richard, Donald, Thomas, Joseph, Peter, Margaret, Martha, Mary, Annie, Jessie and Kate. Kate the only one of the 12 now surviving is Mrs. James Porter of Janetville.

She in company with her niece, Mrs. Moore visited the scenes of her grandfather's homestead at Hilhead after the Decoration Sunday, and the site of the homes of Alex Wilson, east of Lindsay and the graves of other brothers and sisters in Fenelon Falls.

And so, as with others who attended this annual memorial, past memories and associations were vividly recalled on Sunday.

Rev. L. W. Scott

(Continued from Page 1)

and served in the following pastorates: Montague, Bethany, Roseneath, Sidney, Little Britain, Shannonville and Eganville as a United Church clergyman.

The deceased was a member of Belleville Masonic Lodge A.H. and A.M. 123.

The funeral took place on June 22 from Mackey Funeral Home. The message at funeral was given by Rev. Dr. D. M. Smith of Campbellford, who was a close friend of the Scotts. Officiating at the services was Rev. Bruce Harrison, Wilfrid, Rev. H. M. Hunter of Oakwood, also assisted in the service and performed the rites of interment committal at the Riverside Cemetery.

Pallbearers were Rev. Dr. H. B. Nea, Lindsay; Rev. Dr. H. Pointen, Woodville. Rev. Ivan Kennedy, Cannington; Rev. W. W. Patterson, Fenelon Falls; Rev. R. R. Bonsteel, Bethany; and Rev. R. J. McCarten, Cannington.

Treacherous

(Continued from Page 1)

forgotten. Danger is great above and below Lindsay dam and at Bobcaygeon dam, where 40 stop logs have had to be taken out, the water being 6 inches too high. At Rosedale the water was four inches too high, "The Post" was informed.

It is interesting to learn that all the reservoir lakes of Haliburton are virtually drained every summr to give water power and navigation on the Trent System, which extends from Georgian Bay to Trenton a distance of 254 miles.

Also, it was learned that Balsam Lake is on top of the watershed. Its waters can be made to flow either way; West into Georgian Bay by the Kirkfield lift locks or east into Peterboro by the Rosedale locks.

Signs

(Continued from Page 1)

Lindsay R. R. 2	1
Nestleton	1
Minden	1
Whitby	1
Kingston	1
Bobcaygeon	1
Ida R. R. 1	1
Thurstonia Park	1
Norland	1
Lakefield	1

Thursday Post

Fenelon Falls	29
Woodville	14
Kirkfield	13
Janetville	11
Minden	11
Cannington	10
Omemee	8
Bobcaygeon	8
Argyle	7
Toronto	6
Blackwater	6
Reaboro	6
Gooderham	5
Little Britain	5
Cameron	5
Manilla	5
Burnt River	5
Norland	5
Bethany	4
Oakwood	4
Kinmount	4
Nestleton	4
Coboconk	3
Port Perry	3
Cresswell	3
Cavan	3
Victoria B.C.	2
Atherley	2
Oshawa	2
Pontypool	2
Bowmanville	2
Victoria Road	2
Haliburton	2
Lorneville	2
Rockcroft	2
Dunsford	2
Sunderland	2
Belleville	1
Sebright	1
Eagle Lake	1
Newtonville	1
Vimy Ridge	1
Sudbury	1
Napanee	1
Rosedale	1
Lindsay R. R. 1	1
Norland	1
Gravenhurst	1
Lochlin	1
Fort William	1
Gelert	1
Glenarm	1
Orillia	1
Fraserville	1
Newcastle, Penn., U.S.A.	1
Whitby	1
Islay, Alta.	1
Lindsay	1
Head Lake	1
Chicago, Ill., U.S.A.	1
Downeyville	1
Burketon	1
Beaverton	1
Blackstock	1
Kearney	1
Peterboro	1
Bancroft	1
Boskung	1
Norwood	1
Alliston	1
Kitchener	1
Cannington	1
Sebright	1
Eldon Stn.	1
Elliot Lake	1
Brechin	1

MRS. T. DOVELL OPENS HOME

Gooderham (PNS)—The W.M.C. of the Pentecostal Mission met at the home of Mrs. Thos. Dovell. Those present enjoyed the "Bible Quiz" presented by Mrs. Do... Hymns were sung and prayers offered. The ladies are continuing their work in aid of missions in northern Canada, where Rev. J. Spillenaar is in charge. Lunch was served.

Read The "Post" Classifieds

GO WEST! Take the Family, SAVE with the

FAMILY TRAIN TRAVEL PLAN

Dad: **Round Trip Fare** For the "Head" of the family.

Mother: **One-Way adult Fare** For the round trip.

Sis: **One-Way adult Fare** For the round trip. 12 and under 22 years of age.

Junior: **½ One-Way Fare** For the round trip for children of 5 and under 12 years old. Under 5 free.

- Between Eastern Canada (Capreol, Sudbury, Cochrane, Windsor, Sarnia and east) and Western Canada (Winnipeg and west). Between Canada and Midwestern and Western United States. Between Western Canada and Eastern U.S.
- Leaving Mondays, Tuesdays, Wednesdays, Thursdays
- Stop-over privileges
- Generous Return Limit
- 300 lbs. Baggage Allowance

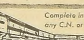

Complete information from any C.N. or C.P. Ticket Agent.

CANADIAN NATIONAL | CANADIAN PACIFIC

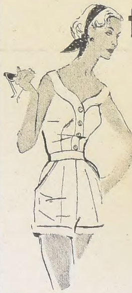

for FUN IN THE SUN

LADIES SHORTS

by Shamrock, in several colours of mercerized cotton. Will hold colour and shape indefinitely. Sizes 12 to 20.

2.98

PEDDLE PUSHERS

For that lithesome, comfortable appearance, complete with belt in a choice of many fast, washable colours. Sizes 10 to 18.

3.98

SUMMER SHORTS

Cool summer shorts in a larger size range. Many colours of a fine washable and wearable material. Sizes 40- 42-44.

3.98

—SPECIAL—

COOL SUMMER BLOUSES

You'll look like a picture in one of these cool and smart appearing blouses. Sanforized guaranteed washable, sleeveless broadcloth blouses. All colours, sizes 32 to 38.

.98

Your Friendly Shopping Centre

CLAXTON'S

KENT ST. W. LINDSAY FA 4-2391

- - Interesting Local Events - -

Ontario Debentures to yield 5.17% and 5.08%

The excellent security of the new issue of Province of Ontario Debentures combines with their attractive interest return to make them investments suitable for all investors.

We offer as principals—

Province of Ontario

5% Debentures due July 15, 1964

Price: 99.00 and interest to yield about 5.17%

and

5% Debentures due July 15, 1975

Price: 99.00 and interest to yield about 5.08%

Denominations for both maturities $500 and $1,000

A circular setting forth the latest available information concerning the financial position of the Province and further details of this issue will be forwarded upon request.

☐ Please enter my order for—

$.............Province of Ontario 5% Debentures due 1964.

$.............Province of Ontario 5% Debentures due 1975.

☐ Please send me a circular.

Name.......................................

Address.......................................

Wood, Gundy & Company
Limited

36 King Street West *Toronto 1, Ontario*

Telephone EMpire 4-4321

Locals & Coming Events

SEE CLASSIFIED PAGE FOR RATES

The Little Britain United Church Cemetery Decoration Service will be held on Sunday, July 7th, at 2.30 p.m. in the United Church. Mr. Mills will be the speaker. (2690)

Any subscribers not receiving their paper by 6:30 p.m. Please call your carrier at the number shown on your card. (1537)

Plan to attend the Outdoor Summer Carnival and Bazaar at Victoria School Grounds on Saturday, July 6th at 2 p.m. Auspices Victoria Home and School Association. (3366H)

No more stomach trouble when you use Wilder's Stomach Powder at first sign of distress. Amazingly effective for heartburn, acidity, gas, belching. Recommended by druggists everywhere.

Scratch Pads, various sizes, Bond or Newsprint. 10c lb. Lindsay Daily Post. (672)

The Oakwood, Manilla and Salem Y.P.U. are presentin a three act play "The Funny Brats", in Manilla Community Hall, on Wednesday, July 10 at 8.30 p.m. Admission 50c and 25c. (2833)

Annual Orange Parade will be held at Hartley United Church, July 7. Service 2.30 p.m. (2803)

Janetville United Church, Cemetery Decoration Sunday, July 7, 1957, at 2.30 p.m. Guest speaker Mr. W. Fritz. (2851)

I have sold my turkey business and goodwill to F. Glen Corneil of Omemee and sincerely hope you will continue to patronize him.

Harold Weir. (2876)

Pete's mad.... Walt's mad!

Five-run First Inning, On Two Hits, 3 Errors Upsets The Applecart

A five run first inning for the Plumbers on two hits and three errors made Petes glad and Walt's mad last night as Walt's Do-nuts went on to bang out fourteen hits to defeat Petes 10-6.

Everything went wrong for Walt's in the starting stanza and Petes fashioned five runs on three infield errors, a single, a walk and a four ply smash by Reg. Truax.

Walt's started their batting barrage in the bottom half when four singles by the first five batters plus two walks and a fielder's choice got back three runs and left the bases loaded.

Petes added a run in the second when Jack Graham made third on a dropped third strike which bounced off the runner when thrown to first, and scored on a passed ball. Don Sinclair got that one back when he drew a walk, moved around on passed balls and scored on Sproul's sacrifice fly.

Three called strike outs outed the Plumbers in the third. Walt's loaded the bases in their half on two infield errors and a bunt single with one out. Mike Weldon sacrificed one in on a long fly to centre, and Milf McGuire pulled down Don Sinclair's hoist to the same quarter. McGuire then stepped to the plate and clouted a double to deep left but three infield outs, the first a pop-up, left him on third.

Walt's Do-nuts opened up again in the fourth with a four run splurge. Carl Deyell started the rally with a sharp single to left. John Sproul singled over third. Tait hoisted to McGuire, Deyell scoring. Puffer singled to short left and Murray Woods made his hit of the night a good one when he homered to left. Daynes fanned Hall and Sinclair but Chase and Weldon beat out two infield singles in between to no avail.

Petes Plumbers had runners on first and third with two out in the fifth, a force out and a good catch by John Sproul in deep right, when Deyell fired to second to draw the runner from third. Sinclair playing on the first base side of second, put the tag on Coombs and the rally ended.

The Plumbers started another pretty fair rally in th esixth loading the bases with none out on singles by Truax and Maguire and an infield error. Carl Deyell put a pin in that balloon when he pivoted a smart double play. Pearson grounded to Tait playing in at third. Tait tossed to Deyell for one, and Carl fired to Hall covering at third to force McGuire. Graham lofted to Weldon for three out. Walt's Do-nuts added their tenth run in the sixth when Lionel Hall singled with two out and scored from second on a single by Chase.

The Plumbers left two on in the eighth when McGuire picked up his third safety and Daynes made second on an infield error. A ground out short to first and a pop up ended the eighth, and a grounder to third, a liner to short and a strike out, number nine for Woods, ended the game.

Milf McGuire sparked the Plumbers both afield and at bat with a double and two singles for four. John Sproul and Don Chase each hit three singles for four for Walt's, Puffer and Deyell added two for five and Sinclair, Woods, Hall and Weldon had a safety each.

McGuire's three hits, batting eighth gained little for the Plumbers, as only one runner was on, at first, when he hit safely, and he was twice left on base. Deyell's double play spoiled his first single.

This win strengthens Walt's top spot against Visking's strong bid. The Visking crowd have not lost a game since May 27th when they lost their second of two games to Walt's.

SUMMARY:		R	H	E
Petes Plumbers	510 000 000—	6	7	3
Walt's Do-nuts	311 401 00x—	10	14	8

Mr. Lou Burns won the "Gift for a man" by Jergens-Yardley, donated by Harrigan's Drug Store. The nifty shaving kit proved to be a popular prize.

SAME OBBJECTIVE

Thursday night Visking will be out to maintain the pace set by Walt's Do-nuts when they meet Chris' Fish and Chips. Thursday night will be "Ladies Night" at Victoria Park featured by a draw prize definitely for the ladies. A beautiful pair of embroidered pilow cases have been donated by Ross Newton Ltd. Tickets will be available for the men too as this would make a dainty gift for any occasion.

POULTRY

All Kinds of Live Poultry Wanted.
Top Toronto Prices Paid at Your Door for Large or Small Quantities.
We have our own market.

PHONE LINDSAY FA 4-4922

NEW IRON and STEEL USED
STEEL OF ALL KINDS
REINFORCING RODS, ANGLES, BEAMS, PLATES ETC.
USED PIPING, WATER WELL CASING, VALVES.
BARN POSTS CUT TO SIZE.
WE ALSO PURCHASE
SCRAP IRON, STEEL AND OTHER METALS.
GERSTER IRON and METAL CO.
1 NEEDHAM ST. LINDSAY FA 4-5265

See our large stock of WORK BOOTS
- LOWEST PRICES
- BEST QUALITY

COLES SHOE STORE
11 Cambridge St. South

A HIGHLY RECOMMENDED REMEDY for BACKACHE, LUMBAGO, RHEUMATIC PAINS, GOUT, KIDNEY and PAINFUL URINARY TROUBLES, BURNING SENSATION of the BLADDER, Etc.
De-NOVO KIDNEY PILLS
MEDICAMENT RECOMMANDE Pour Maux De DOS, DOULEURS RHEUMATISMALES, LUMBAGO, AFFECTIONS DU REIN, URINATION DOULOUREUSE, SENSATION DRULANTE DE LA VESSIE, GOUTTE, Etc.

Box 59c

CARRUTHERS' DRUGS LTD.
Opposite Fee Motors
LINDSAY DIAL 4-4412

LINDSAY
DRIVE-IN THEATRE

TONIGHT & THURSDAY
Somebody Up There Likes Me
Starring
Paul Newman — Pier Angeli
Plus
They Seek Adventure

FRI. and SAT.
Glenn Ford — Jeanne Crain
FASTEST GUN ALIVE
ALSO
HUK

SPECIAL
Save Now Sale
SHORT SLEEVE TEE SHIRTS
FOR ONLY **1.95**

BEAT THE HEAT IN ONE OF THESE WONDERFUL VALUE SHIRTS

REGULAR PRICE 2.95

AVAILABLE IN A WIDE RANGE OF COLOURS AND ALL SIZES

PERCY HOUZER MEN'S WEAR
The Store For Young Men and Men Who Stay Young
121 Kent St. W. Lindsay FA 4-4261

DANCING
EVERY SATURDAY
AT THE
Cameo Pavilion Fenelon Falls

DANCE TO THE MUSIC OF
JACK MARSHALL and His Orchestra
FEATURING
THE HAMMOND ORGAN
ADMISSION 75c
YOUR HOSTS JEAN & JACK MARSHALL

POULTRY WANTED
ALL KINDS OF LIVE POULTRY
Large or Small Quantities
SPECIAL TORONTO PRICES PAID
We have our own market
M. FLATT
R.R. 1 BETHANY
Reverse Charges 7-R-13

REG. JOHNSON
BLACKWATER
LICENSED AUCTIONEER
Counties of Victoria, Ontario, Durham, York, Peterborough, and Northumberland
LIVESTOCK & FURNITURE SALES.
Reasonable Rates.
Phone Sunderland Collect 66R12

TRADES TRAINING OPPORTUNITIES FOR YOUNG MEN OF 16

EARN WHILE YOU LEARN A TRADE through the Canadian Army Soldier Apprentice Plan. If accepted, you will be given a two year course in one of 22 different trades then posted to a Regular Army unit.
Enrolment starts 3rd June, training in September.

As an Apprentice you will receive:
- Half pay to 17, then the full pay of a Regular Soldier
- Excellent military and trades training under picked instructors
- Further academic training
- Free medical and dental care
- A chance to develop physically

You must be 16 on the day you enrol, have a Grade 8 education or better, and meet Army requirements.

Applications are being received now and will be considered in the order received.

The numbers that can be trained in each trade are limited. ACT NOW. See your local Army Recruiting Station, or mail the coupon below.

Army Recruiting Station,
The Armoury,
220 Murray St.,
PETERBOROUGH, Ont.
Tel RI 2-7147

Please send me, without obligation, details, on career opportunities in the Canadian Army.

Name ....
Address ....
City/Town ....
Province .... 'Phone ....

WANTED
HIGHEST PRICES PAID FOR
Beef and Horsehides
Sheepskin - Feathers
Horsehair - Batteries
Scrap Iron and Metals
T. WHITE & SONS
Dial FA 4-3350
25 William Street S.

FROZEN FOODS
For your Home-freezer or Locker
At
Sutcliffe's
LINDSAY AND LITTLE BRITAIN

We have a full line of Frozen Meats, Fish, Poultry, Vegetables, Juices and Fruits.

Extra Special for this week only:

10 lbs. Lean Hamburg	2.75
10 lbs. Choice Cod Fillets	2.35
10 lbs.: Farm-Style Sausages	2.25
10 lbs. Delicious Rib Steaks	5.55
10 lbs. Lean Butt Pork Chops	6.75
10 lbs. Lean Fresh Side Bacon	
10 lbs. Small Link Pork Sausage	3.49
10 lbs. Lean Fresh Side Bacon	6.25

Fresh Frozen and Packaged to your Family requirements.

Free Delivery on orders of 50 lbs. or more

Complete Price List of our Frozen Foods mailed on request.

Phones
Little Britain 32
Lindsay FA 4-2161

You Receive $1,000 in 60 months by investing $790.79

In An Accumulative Guaranteed Investment Certificate

4 3/4%

interest is compounded until the principal is due.

We invite your enquiries.

VICTORIA AND GREY TRUST COMPANY
LINDSAY

20th CENTURY Theatres
AIR-CONDITIONED COMFORT
CENTURY

SHOWING-TO-DAY and THURS.
'S WONDERFUL PICTURE!
'S MARVELOUS NEW KIND OF ENTERTAINMENT!

REAL ESTATE
NORTH WARD — Eight roomed brick residence, four bedrooms, large living room, dining room and modern kitchen, this property in excellent condition, 1½ blocks from Kent St.

DON WATERMAN
Broker
20 William St. N.
FA 4-3746

GOODWIN ELECTRIC
Wiring Contractors
Airtemp DIVISION CHRYSLER CORP.
Air Conditioning
FREE SURVEY-ESTIMATES
ED - d HARVEY GOODWIN
DIAL FA 4-5376
29 CAMBRIDGE ST. N. LINDSAY

LAWN MOWERS
HAND & POWER

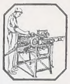

SAWS
SHEARS
SCISSORS
SHEEP SHEARS
KNIVES
ETC.
Sharpened and Repaired
IDEAL SHOP
Wm. Tullett, Prop.
10 VICTORIA AVE N.
Cor. of Peel & Victoria Ave.
LINDSAY

Admiral TV SALES
REPAIRS TO
ALL MAKES of TV and RADIO
BY EXPERT TECHNICIANS
Court's Music Centre
169 KENT ST. W. FA 4-2272

Your Armchair Market Square

CLASSIFIED ADVERTISING RATES

CASH RATES

Locals, Birth Notices, Engagement Notices, Death Notices, Cards of Thanks, In Memoriam Notices and Classified advertisements.
2½ cents per word for each insertion.

Special Value — Pay for three insertions plus 15 cents and receive three extra insertions plus one insertion in the Thursday Post (Weekly).

6 or more censecutive insertions without change 1¼ cents per word plus 15 cents extra each week for advertisement instered in the Thursday Post (Weekly).
10 cents extra for Box number.
Count each set of figures as one word.
Minimum charge 50 cents.

Locals, Engagements, Births, Marriages, Deaths, In Memoriam Notices, etc., should be written clearly or typewritten and copy brought or forwarded to office to avoid any possibility of error.

FOR SALE

ALLIS CHALMERS SIDE RAKE for sale. P.T.O. Driven. Like new. Priced to sell. See it now at Victoria Motor Sales, 35 Wiliam St. S. Lindsay. (3361-H)

ATTENTION Property owners — is your eavestroughing in good shape; also Licensed agent for lightning rods. Reasonable rates. Free estimates. Phone 39R2, Manilla, Ont. (2607)

13 ACRES of Alfalfa and Timothy for sale. 35-R-31, Little Britain. (2750)

BALING TWINE for sale—International Twine, Plymouth Red Top, Danish Twine, Lincoln and Emerald. Price $6.50 - $8.00. Phone Manilla 11 - 4 or contact Heywood Short, Seagrave, Ont. (2757)

BALED HAY FOR SALE — Clover or timothy, $15.00 per ton in field. Order now for July pickup. Mechanical loader. John Worsley. Phone 17, Cameron. (2298)

BICYCLE FOR SALE — Man's C.C.M. Good condition. FA 4-2727. (2854)

3 BINDERS, ONE HAY TEDDER, Wagon and rack, 2 scufflers, one team scuffler, 2 mowers, 2 horse rakes, team harness, 2 sets of dray harness, large mail box, collie dog guaranteed to yield. F. L. Duggan, Fenelon Falls. (2849)

BOAT for sale—Good fishing boat, 2 cylinder, made by Gravenhurst Boat Co., 8 passenger. B. G. Howorth, Pleasant Point. (2737)

BOAT FOR SALE—16 foot flat bottom, $25.00. Apply after 6. Bill Lee, Dunsford. (2797)

BUCKRAKE FOR SALE — Good condition. Phone Bowmanville MA 3-2885. (2821)

BUCKRAKE for sale for Ford or Ferguson Tractor. G. Geisel. R. R. 2, Blackwater, Manilla 11R121. (2826)

BUILDING for sale—22 x 27, new in 1953, to be moved. Phone 4-3831. (3365H)

BUYING
See
FOUND REALTY LTD.
(1316)

CABBAGE AND CAULIFLOWER Plants in bulk, seventy five cents per hundred; no delivery. Come and get 'em. Limited quantity. Moxon Gardens, four corners, Janetville village. (2640)

CABIN SRUISER for sale, 18 ft., outboard, good condition. Phone—4-4118. (2791)

CAR FOR SALE — '51 Nash. 134 Kent East. Phone 4-4917. (2744)

CAR FOR SALE — '55 DeLuxe Chev. Coach, many extras, trade or terms. Phone 4-5967. (2842)

CHOICE CUT FLOWERS, Gaylawn Gardens, 33 Regent St. 4-3220. (2767)

CHICKS for sale—Feb. 10 - 12 W. L. Pullets; April 18 - 20 W. L. Pullets; April 25 Heavy Pullets. 25 heavy cockerels. John Worsley, Cameron.

CUT FLOWERS For Sale — Mrs. Lodge, 142 Durham St. W. Phone 4-3163. (2649)

"DESTROL" W. C. System. Ideal for summer cottage. New, with chemicals $60.00. Omemee 9 Ring 5. (2784)

EAVESTROUGHING, Roofing. — Phone Dunsford 8R2, Collect. (2537)

ELECTRICAL APPLIANCES for sale—For the best buy in TV, Refrigerators, Freezers, Ranges, Washers, Dryers, Vacuum Cleaners and Polishers, contact Bill Cummins, Lindsay FA 4-3478. (3317H)

ELECTRICAL APPLIANCES for sale — you always save money at the Bargain Barn. Westinghouse Steam Iron $11.95. (2810)

HOUND PUPPIES for sale, black and tan, fox and deer hounds. Apply Bruce Young, Bobcaygeon. (2722)

AY FOR SALE—15 acres pure ed Clover; 15 acres pure Alfalfa, acres mixed Timothy and Red ver. Apply Mrs. Mel Dukelow. R 2, Woodville. Phone 34R3 oodville. (2644)

FOR SALE

FORD '53 Custom Sedan, fully equipped, first class condition throughout, guaranteed. Ford '47 Sedan, exceptional condition, new tires. Bargain. Dodge '40 sedan, very good body and runs perfect. Fall Motors, Fenelon Falls, Phone 499. (2822)

FOR SALE—17 pc. Set Ware-Ever Alum. Cooking ware (copper tops). Can be seen at Fred Smith Electrical Appliance, Lindsay St. N. (2736)

FOR SALE —Month-end specials, 30 inch electric range $199.00. 9 cu. ft. Frig $229.00. 21-inch Television $269.00. Steam Irons $13.95. Mix Masters $18.95. Electric fans $8.95. Clothes dryers $169.00. Power Mowers $49.75. Garden Tillers $149. Floor polishers $39.95. Vacuum Cleaners $69.50. Your trade in is welcome on this equipment. Space heaters, new and used, gas or oil.
Electric washers $25.00. Beatty Home Appliances— DeLaval Dairy Dairy Equipment. Coleman oil heating. Scarfes Thix Paints. Beatty Water System. Fred Smith Appliances, 4 Lindsay Street N. (2811)

FOR SALE — A McClary, 3 Burner heavy duty range, like new. A Sparton Radio and Record player, good condition. A Livingston Coal stoker, less motor. I Majestic hot water tank, circulating type. And antiques such as, a spinning wheel, a tapestry screen, a mantle clock, a walnut settee, a dutch oven, a colonial box stove, small, are only a few of the hundreds of articles which will be offered for sale by public auction at the Rotary Community Sale, Fenelon Falls Arena, Saturday, July 6th at 2.00 p.m. Charles Lamb, Auctioneer. Harry McLean, Clerk. (2864)

FOR A BETTER BUY! Better Try! 1951 Chevrolet 54 passenger school bus, in top condition, good tires and motor. Perfect body, will take trade-in. 1956 Chrysler Newport, fully equipped, automatic transmission, power steering, power brakes, power windows, radio with rear seat speaker, as well as whitewalls and chrome discs. A jet black with white top. 1955 Oldsmobile hydramatic sedan, Super 88. A beautiful 2-tone blue, signals and back-up lamps. Guaranteed! 1953 Bel Air Sedan, G.M. radio, 2-tone green, signals and back-up lamps. 1953 Chev Sedan, 2-tone blue air-condition heater, signals and back-up lamps. 1952 Chevrolet 1-ton stake, a dandy medium-sized truck. We have many others. We trade, deal for cash or G.M.A.C. low cost credit terms to suit your budget. Brock Motor Sales, Phone 73, Sunderland, Ontario. (2859)

FOR A BETTER BUY! Better Try! A New Holland, motor drive, baler No. 66, complete with Wisconsin motor. Perfect condition and in top running shape. Used only one full season, and part of one season, complete with wagon hitch and bale chute and counter. Very reasonably priced. A McCormick-Deering No. T. 55 baler, used 3 seasons. Motor Drive, complete with motor and counter. This baler is in top mechanical condition and is ready to go to work. One Cockshutt 6 -foot cut power mower, complete with hitch to fit practically any make of tractor, either 1⅛ or 1⅜ P.T.O. shaft. Priced at half the cost of a new mower. One Massey Harris No. 7 hayloader used only one season. In top condition, cannot be told from a new machine. Priced at $75.00. We also have an assortment of different makes of used hore drawn mowers. New John Deere 14-T large capacity twine-tieing hay balers, both motor drive as well as P.T.O. in stock for immediate delivery. Why not let us demonstrate the terrific balers on your farm at no cost to you. We also carry John Deere power mowers, as well as side rakes, for immediate delivery. We sell for cash, will trade, and give low cost John Deere payment terms. Brock Motor Sales, Phone 73, Sunderland, Ont. (2856)

FOR SALE

FLOWERS FOR SALE — Apply Mrs. McNickle, 14 St. Peter St. (2863)

FURNITURE FOR SALE — Tables, glass cupboard, chairs, chests of drawers, and many other articles. Little Britain 5-13. (2862)

GHEL HARVESTER FOR SALE— corn and hay, complete. Lloyd Clarke. Phone Bethany 7 R 11. (2845)

GIRL'S BICYCLE for sale —Phone FA 4-5452. (2764)

GIRLS C.C.M. BICYCLE — Standard size, like new. Phone FA 4-4732. (2872)

GOOD USED COMBINE for sale, with motor, used thrashers, new combines, slab silos. Lance Bell, 39 Melbourne St. W., Lindsay. (2874)

HAY FOR SALE — Standing or baled. Phone 43R31, Omemee. (2709)

HAY FOR SALE — 20 acres, standing, Ivan Pollard. 4-2292. (2777)

HAY FOR SALE — George Fitch, Omemee. (2844)

HAY FOR SALE—Square bales, will deliver any place. C. Duggan, Kirkfield, phone Cambray 20R4 (2774)

HAY TIME IS NEAR—For the best Equipment made, see your new Holland. David Brown dealer for balers, rakes, mowers, and tractors, Bing's Sales and Service, Dunsford, Ont. (3295H)

HEAVY DUTY RANGE for sale — (Norge), 3 burner, deep well cooker, automatic oven in excellent condition, $75.00. Phone FA-4-2537. (2781)

HENS FOR SALE—250 Leghorns, 1 year old. Milton McKague, Woodville. (2789)

HOMES for sale—It's a fact! . . You can't do better . . . phone **RAY LAWSON, Realtor.** 24-hour phone service FA 4-5248. (2469H)

HOUSE FOR SALE—In village of Dunsford. Apply N. White. (2726)

HOUSE FOR SALE—Seven room white brick bungalow in Cambray. Phone 6R21 or write Frank Barjarow, Cambray. (2604)

HOUSE for sale—6 room frame, 3 pc. tile bath, oil furnace, Hardwood floors. Good garden. 42 Kent St. E. (2755)

JOHNSON IRON HORSE For sa ⅝ H.P. Mechanics tools. Quebec heater, furniture. Phone 4-4804. (2835)

LAKEFIELD 15 FT. BOAT, Plus 12 H.P. Elto, both brand new, never been used, won in raffle. Best offer accepted. Can be seen at Kawartha Boat Works, Bobcaygeon or write Mr. Stockman, Bobcaygeon. (2850)

LUMBER FOR SALE—Pine 12,000 Phone 88M Woodville. (2801)

MERRY TILLERS for sale. Take the work out of gardening. Two sizes, various attachments. Oliver Wylie. FA. 4-2809. (2819)

ONE G.M. POWER Take off. Clarkson Montgomery, Phone FA 4-3817. (2858)

OUTBOARD MOTOR for sale, 9.8 Evinrude, good running condition. Phone FA. 4-5367. (2734)

PROPERTIES for sale— Consultation without obligation. Hardy Real Estate. 4-4692 Lindsay, 4-3492.

FOR SALE

OUTBOARD MOTOR for sale — 5½ h.p. 1956 Johnson, used only a few times. In perfect condition. Dial 4-4572. (2808)

PULLETS for sale—25 Heavy breed, 10 weeks old, John Worsley, Cameron. (2516)

PICNIC TABLES which can be put up and knocked down quickly. Special price $19.50 each. Geo. Finney and Co. Ltd. Angeline St. S. Lindsay. (2814)

3 RANGE SHELTERS for sale — 8 x 20 on skids 4 pens each. Used electric, gas and oil brooders, feeders, founts, etc. Cheap. 5 used incubators, 2 battery brooders. John Worsley, Cameron. Phone 17. (2212)

REFRIGERATOR for sale — 17 cu. ft., electric, ideal for resort or snack bar. 27 Sussex North. 4-2337. (2816)

SCRATCH PADS for sale — Bond or Newsprint, various sizes, 10c a lb. Apply Daily Post. (671)

STOVE FOR SALE — Heavy Duty, 4 Burner, good condition, cheap. Apply Cecil Webster, Oakwood. (2867)

SELLING
See
FOUND REALTY LTD.
(1316)

TRAILER FOR SALE—2-wheel — Box 2805. (2805)

1952 STUDEBAKER Champion for sale. Well taken care of. Woman's car. Phone —Days FA 4-5991 Evenings—FA 4-5465. (2766)

THREE-QUARTER BED, ribbon springs, spring-filled mattress, and dresser for sale, like new; also upright grand piano, excellent condition. Apply 75 Adelaide St. S. (2733)

THRESHING MACHINE for sale, 28 x 46, George White No. 5, with new shredder, elevator, clover attachment, all in excellent condition. Wm. Shillinglaw, Mount Albert, Phone 22420. (2873)

TOP SOIL for sale, government tested, fertilized, landscaping. James Fairfield. FA 4-2236. (1507)

USED REFRIGERATORS for sale at Bargain. Barn. (2809)

WATER PUMP Pressure System. Clarke Mfgr. No. 300 Model, New, $65.00. Omemee 9 Ring 5. (2785)

WAGON AND RACK FOR SALE— Roller bearing on rubber, FA 4-2968. (2834)

WANTED

CABIN TRAILER WANTED — John Worsley, Phone 17, Cameron. (2515)

SCRAP IRON of all kinds, old cars, auto body tin. Highest cash prices. Gester Iron and Metal Co. FA 4-5265 1 Needham St. (85)

SMALL HENHOUSE wanted. Phone FA 4-2809. (2820)

WANTED—A girl's used bicycle in good condition. Contact Children's Aid Society. (3370H)

WANTED. The Children's Aid Society has a staff vacancy for a mature woman who would like to train as a social worker. Permanent employment for suitable person who has had nursing or teaching experience. Apply the Secretary, 91 Kent Street. (3371H)

FOR RENT

APARTMENT FOR RENT—Suitable for 2 business people, furnished and heated. FA 4-4367 at 6 p.m. (2846)

HOUSEKEEKING ROOM for rent, large, furnished, also furnished room with kitchen privileges. FA — 4-5887. (2725)

LARGE STORAGE SHED for rent, 40' x 70' with two storeys, raiway siding available. Apply Daily Post. (1158)

LAKEFRONT COTTAGE for rent at Thurstonia, now to July 6th and from August 10th on—4 Bedrooms, running water and inside conveniences. Private dock. John L. Baker, Phone FA 4-3381 days.

"LAKEFRONT COTTAGE For rent at Long Beach July 13 to 20 and from August 10th on, 3 bedrooms, inside conveniences. Al Drinkingwater," Cameron 10 ring 5. (2840)

LARGE FRONT ROOM For rent, for two friends, central, Phone FA 4-3422. (3377-H)

HELP WANTED

APPRENTICE WANTED to learn printing trade. Good opportunity for conscientious person. Apply Daily Post. (2718)

COLLEGIATE GIRL finishing school this year wanted to work after school and holidays and continue with trade. Apply The Daily Post. (1827)

COUPLE WANTED For Summer residence to Nov. 1st. Houseman-handy man, Cook-general, near Fenelon Falls, separate quarters, television, good wages. Box 2853. (2853)

EXPERIENCED PULP CUTTERS Wanted at $1.09 per hour. Apply Ed Youngman, Pontypool, Ontario. Phone Orono 30 ring 11. (3373-H)

ELDERLY MARRIED COUPLE to do some farm work in return for board, etc. Write Box 2836. (2836)

MAN WANTED for farm work by day or hour. Good wages with board. 35R31, Little Britain. (2749)

WOMAN WANTED for light cooking duties. Apply Central Hotel. (2721)

YOUNG MAN TO ASSIST IN Store for July and August. Apply in person to Ferguson's Exclusixe Men's Wear. (2838)

ROOMERS & BOARDERS WANTED

BOARDERS and Roomers wanted. Phone FA 4-2531. (2800)

BOARDERS WANTED

BOARDERS WANTED or Pensioners. FA 4-4198. (2753)

BOARDERS WANTED — Girls or ladies. Phone 4-2354. (2776)

BOARDERS WANTED — Phone FA 4-2316. (3385-H)

WANTED TO RENT

APARTMENT OR HOUSE Wanted 5 rooms, urgently needed, by 3 adults, Lindsay or surrounding area, Mrs. Godding, 4-5652. (3376-H)

GARAGE WANTED — Vicinity of Kent and Cambridge St. Phone FA 4-6046 after 5. (2866)

TWO OR THREE ROOMED Apartment wanted (with bath). Ground floor. Abstainers. No children. Required immediately. Phone FA 4-2871 after 5. (2865)
For sale

WORK WANTED

CUSTOM BALING with roto baler. 15R22, Oakwood. (2629)

CUSTOM WORK—Cutting, raking, baling hay. Phone 35R4, Woodville. (2739)

CUSTOM WEED SPRAYING Wanted. Walter Chilvers, R. R. 3, Woodville, Cambray Phone 12R13. (2672)

LADY will work as housekeeper. Box 2773. (2773)

R. M. P.
Repair — Maintain — Protect
All types Roofing - Painting - Insulation, Chimneys Built and repaired. Lightning Rod service. Plumbing and heating. General Building Service. We give a complete service to farmers and suburban homes. For free estimate and survey Phone Dunsford 8R2. Collect. (2536)

SEWING MACHINE REPAIRS — Call or write Mr. Cox, 63 Kent St. E. FA 4-4174. (3383-H)

YOUNG TEACHER desires summer position, Clerical or otherwise. Box 2700. (2700)

YOUNG LAD WANTS JOB on farm for summer months. Apply 3 Georgina Street. (2780)

LOST

BOAT LOST — From Sturgeon Heights, one 15 ft. Peterboro Cedar strip boat, forward deck. Reward. FA 4-3259. (3379-H)

GLASSES LOST — Ladies, plastic rims, amber colour. Phone FA 4-2305. (2875)

ROAN DURHAM COW Milking. Apply Hickson Brothers, Reaboro. (2847)

WANTED TO BUY

SMALL MODERN HOUSE Wanted to buy, near school. Box 2831. (2831)

AUCTION SALES

BIG COMMUNITY AUCTION Sale under auspices of Fenelon Falls Rotary Club to be held at Fenelon Falls Arena, Saturday, July 6 at 2 p.m. See Fenelon Falls Gazette for complete list. Chas. Lamb, Auctioneer, Lindsay. (2869)

AUCTION SALE—Lamb's Community Auctions rooms, Lindsay, Friday night, July 5, 8 p.m. sharp. Household furniture, furnishings and Plymouth coupe. The estate of the late E. E. Greenhalgh. Terms cash. Chas. Lamb, auctioneer. (3375-H)

REAL ESTATE

Real Estate
8 ROOM BRICK, corner lot, Lindsay St., close to school, 4 bedrooms, floored attic, laundry tubs, extra toilet in basement, built in cupboards, large basement. Good terms.

East Ward—6 room frame, storey and one half, 5 years old, exceptionally large kitchen, built-in cupboards, picture window in living room, 2 bedrooms and modern bath down, 2 bedrooms up, forced air coal furnace, $8,000, with $4,000 down.

East Ward—6 room modern brick house, oil fired furnace, garage, lot 66 x 295, nicely landscaped. Price $9500. Terms.

VERNON O'CONNOR
Real Estate
73A Lindsay St. S., FA 4-3373.
(2782)

LIVESTOCK FOR SALE

HEIFER FOR SALE — Vaccinated, Holstein, calf at side, fresh, See at Community Sale Barns. (2855)

BULLS for sale—3, Hereford. Service age. James Winterbottom, Woodville. (2738)

HOG FOR SALE — Young Yorkshire, Purebred, ready for service. Phone Cambray 18-3. (2860)

Two Registered Dual - Purpose Shorthorn Heifers for sale, just freshened, with heifer calfs at foot, also two young cows to freshen in fall. Edmund Ruth, Omemee. (2827)

YOUNG PIGS FOR SALE — Apply Wesley Kerr, Woodville. (2852)

NOTICE TO CREDITORS

NOTICE TO CREDITORS

Notice is hereby given that all persons having claims or demands against the estate of Marshall Middleton, late of the Township of Mariposa, in the County of Victoria, Retired Farmer, Deceased, who died on or about the 11th day of April, 1957, are required to send particulars of their claims to the undersigned, Solicitors for the Executors of the Estate on or before the 29th day of July, 1957, after which date the assets of the estate will be distributed among the persons entitled thereto and the executors will not be liable for any claims for which they shall not then have received notice.

Dater at Lindsay, this 26th day of June, 1957. Fulton, Fulton & Staples, Lindsay, Ontario, Solicitors for the executors. (3358H)

NOTICE TO CREDITORS

NOTICE TO CREDITORS

Creditors and others having claims aaginst the Estate of Mary Theresa Richardson (also known as Mary Teresa Richardson) late of the Town of Lindsay in the County of Victoria, Widow, are hereby notified to send their fully certified statements of account to the undersigned on or before the 18th day of July, 1957 after which date the Executors will distribute the assets having regard only to the claims of which they then shall have had notice.

DATED at Lindsay this 18th day of June, 1957.
LEO GUNN and SADIE GUNN,
Executors, by their solicitors,
FROST, RICHARDSON & McQUARRIE,
142 Kent tSreet W.,
LINDSAY, Ontario.
(3340H)

BUYING?
SELLING?
SEE
Found Realty Ltd.

WANTED
SCRAP IRON
Beef and Sheep
Hides, Horsehair,
Radiators, Batteries
L. BERENBAUM
DIAL FA 4-5328
44 William St. N., Lindsay

ELECTRICAL
REPAIRS
TO ALL MAKES OF
RADIO
TELEVISION
And Small Appliances
by
Expert Technicians
Reasonable Rates
Morley Greaves Co.
130 Kent St. FA 4-3581

TED JACKSON
LICENSED AUCTIONEER
AND VALUATOR
for Counties of Victoria, Ontario, Peterboro, Durham and York
COCKSHUTT Farm and Industrial Equipment, Sales and Service. SALES A SPECIALTY. Furniture and Real Estate. Pure Bred Livestock. Implements. 30 Years' Experience. Write or Phone for dates. PORT PERRY, PHONE 38-W or 38-J.

WATCH
SERVICE
Whatever your needs — a new watch (outright or trade) or expert repair service — you can rely on
Johnson Jewellers
157 Kent St. W. Lindsay

DEAD STOCK
HORSES CATTLE HOGS
Picked up for Disposal with Winch Truck
Highest Prices Paid for Horses for Slaughter.
PHONE COLLECT ANYTIME
LINDSAY FA 4-5282
FENELON FALLS 603R11
HEAD OFFICE
Woodville 32R11
ED PECONI
ARGYLE

FRANK'S
ASPHALT ENTERPRISES LTD.
DRIVEWAY SPECIALISTS
We will be moving our plant to Lindsay around July 15
Parking Lots, School Grounds, Driveways and other Asphalt Projects our Specialty.
For Further Information
PHONE FA 4-2841 or WRITE BOX 3355-H
(3355-H)

THIS SUMMER, over 1600 Provincial Police officers, using helicopters, motorcycles, patrol cars and radar, will be keeping a watchful eye on your driving. This all-out effort to enforce Ontario's highway regulations is designed for your own protection and that of your neighbors. With today's heavy traffic, driving can no longer be regarded as recreation. It's a serious business. Obey the highway laws whenever you drive. You'll enjoy a more pleasant summer if you do.

ATTORNEY GENERAL'S DEPARTMENT • ONTARIO • Hon. A. Kelso Roberts, Attorney General.

—Central Press Canadian

These black wooden crosses beside "Olympia Rd." on Germany's Munich-Garmisch stretch, remind passing motorists three people died here in traffic accidents. In all, nine crosses have been set up within a 545-yard section where that number of persons lost their lives.

MRS. TOLMIE SPEAKS ON THE CHURCH IN FORMOSA

The W.M.S. of St. Andrew's recently met for their June meeting with the President, Mrs. Pearie presiding, and opening the meeting in the usual way.

The Bible reading was given by Mrs. C. Sleep and Miss E. Smith led in prayer.

A message was read from Miss V. Abercrombie, extending thanks for remembering her during her illness.

The topic "The Church in Tiwan or Formosa" was ably taken by Mrs. Tolmie. She stated that Presbyterians in Canada have been deeply interested in the progress of the church in Formosa, since the early days of the pioneer Missionary, George Leslie McKay. Today the church has its own General Assembly and is a member of the "World Council of Churches". It is conscious of its own obligation to take the gospel to the unevangelised masses of the islands population, on the plains and the mountains.

It is interesting to note that women are ordained as Elders and also to the ministry of the church, and today the eyes of the world are on Formosa. Mrs. Tolmies paper was well prepared, and contained much food for thought. She also read a letter recently received from Miss Hermanson, a Missionary in Formosa. As Miss Hermanson was speaker at this meeting when home on furlough, her letter was very interesting.

The meeting closed with a hymn and the Mizpah Benediction. The next meeting will not be till September.

Teachers and Their Schools

Bethany (PNS) — Congratulations to Miss Eleanor Rowan, Miss Donna Porter and Miss Joan Bristow, graduates of Peterborough Teachers College. Beginning with the fall term in September, Miss Rowan will teach at Gulloway's school, Miss Porter at Newtonville and Miss Bristow at Omemee.

Read
The "Post" Classifieds

COTTAGE OWNERS | SUMMER VISITORS

Save on EVERYTHING YOU NEED

Tangney's Will Furnish
Your Summer Cottage, Cabin or Hotel
AND AT
MONEY SAVING PRICES
CHOOSE FROM THE BIGGEST SELECTION

FREE DELIVERY
Right To Your Door

Spring Filled Mattresses
All Sizes
19.75

3 Piece Steel Bed Outfit
With Spring and Spring Filled Mattress
39.50

Spring Filled Couches
Makes into a bed
32.50

FOLDING COTS, PILLOWS, BLANKETS
ALL YOUR SUMMER NEEDS
WE'LL SAVE YOU MONEY AT
TANGNEY'S
DRAPERIES – PHILCO – BENDIX – HOME FURNISHINGS
31-41 KENT ST. W. LINDSAY PHONE FA 4-4831

WEDDING

Scarlett—Cobin

Kinmount (PNS) — A pretty wedding was recently solemnized in Tessier, Sask. United Church when Juanita Betty Ann, eldest daughter of Mr. and Mrs. Percy Scarlett of Kinmount, Ont., became the bride of Oscar Earl Coben, son of Mrs. William Coben and the late Mr. William Coben.

Rev. Pyke performed the ceremony assisted by Mr. Markowsky.

The bride was given in marriage by her father and the wedding music was provided by Mrs. E. Trugoot of Tessier.

The bride wore a floor length gown of white net and lace over bridal satin. She carried a bouquet of red roses. Her attendant was her sister-in-law, Mrs. Boyd Scarlett of Belleville, Ont., who wore a blue lace gown and carried a bouquet of pink carnations.

Attending the groom was Mr. Clare Hawn, while ushers were Mr. Boyd Scarlett and Mr. Melvin Moffat.

For the occasion the bride's mother wore a rose dress and the groom's mother wore a light blue dress. Each wore a corsage of carnations.

The wedding reception was held in the church parlors. The bride's table with pink and white streamers was centred by a three tiered wedding cake.

The charge of the bride's book was Mrs. Melvin Moffat. Mr. Markowsky proposed the toast to the bride. For a honeymoon the bride chose a navy blue suit with light blue accessories. Mr. and Mrs. Coben will reside on the groom's farm.

Out of town guests were present from Kinmount, Ont., Belleville, Ont., Devine, B.C., and Saskatoon.

DIAMONDS

FOR THAT SPECIAL OCCASION FROM
WAINMAN
HOUSE OF DIAMONDS
17 KENT ST. W. LINDSAY

EATON'S

Vanity Fair
Summer Bras

A light cool wardrobe of the essential Brassieres needed for Summer comfort on Summer Occasions . . . all created of cool, easily laundered, White cotton broadcloth, with dainty accents of embroidery; each designed for uplift, support and gentle separation and found only at EATON'S.

Braslette
For bare-shouldered glamour with sun-dresses or Summer formals, spiral-boned with softly interlined and underwired cups, adjustable shoulder straps if you wish to wear them; elastic adjustable back. "A" or "B" cup, sizes 32 to 36.
EATON Price, each 4.50

Bandeau
With faggoted, lace-edged cups, midriff-ease insert and adjustable back straps, so comfortable for daytime wear beneath airy dresses. "AA" cup sizes 30 to 34. "A" cup 32 to 38. "B" cup, 32 to 38. "C" cup, 34 to 40.
EATON Price, each 1.00

Longline
Designed for diaphragm-control and a sleek midriff, with rim-section cups, featuring circular reinforced support for uplift, adjustable elastic back and self-straps. "B" cup, 34 to 40. "C", 34 to 44.
EATON Price, each 2.25

Padded Bras
Low-cut, with gently-moulded, removable foam rubber additions, securely held in concealed pockets of lace-edged cups. Midriff band of flexible elastic, adjustable straps and back.
"A" cup sizes 30 to 36.
EATON Price, each 1.50

—SAVE 2¢ ON EVERY QUART YOU BUY—

2% All-Jersey
HOMOGENIZED
PARTLY-SKIMMED MILK

AT YOUR DOOR

Ask your milkman to deliver 2% All-Jersey Partly skimmed milk.

This new All-Jersey has been partly skimmed to provide only 2% butterfat in keeping with modern nutritional trends, yet it contains all the valuable food nutrients and milk sugar you should have for a wholesome diet. Your very first taste will show you why just about everyone prefers the true Jersey flavour.

QUEEN OF QUALITY A-J ALL-JERSEY

this trademark is your assurance of genuine All-Jersey quality

Kiddies Specials for 1.00

Kiddies clothing reduced-to-clear. Ends-of-Lines and broken size ranges in the lot. Buy now and save.

Dresses, Sizes 2-4-6. Assorted colours. Reg. 1.98. Special, each 1.00
Sun Dresses, Sizes 2-4-6. Assorted colours. Reg. 1.49. Special, each 1.00
Quilted Housecoats, Sizes 5.3-3x. Rose or Blue. Reg. 2.98. Special, each 1.00
Boys' Longs, Size 4. Grey only. Reg. 1.49. Special, each 1.00
Cotton Sleeveless Blouses, Size 3 to 6x. Reg. 1.59. Special, each 1.00
Boys' Sun Suits, Sizes 2-3x. Yellow. Reg. 1.98. Special, each 1.00
Sports Shirts, striped Blue, Rust or Rose. Sizes 4 to 6x. Reg. 1.79 to 1.98. Special, each 1.00

EATON STORE HOURS
Daily 9 a.m. to 5.30 p.m.
Wednesday 9 a.m. to 12 noon
Friday, 9 a.m. to 9 p.m.

DIAL FA 4-3526
T. EATON CO. LIMITED
BRANCH STORES

Second Section

THE THURSDAY POST

$1.50 per year in advance in Victoria, Haliburton, Durham, Ontario and Peterborough Counties. $3.00 to outside points.

VOL. 25, NO. 9 — WEDNESDAY, JULY 3RD, 1957 — Estabilished May 4th, 1933, 5¢ per copy.

BROKEN BOOMS MENACE KINMOUNT DAM!

HODGSON NAMED ASST. MINISTER

The Progressive Conservative member of the federal government for this riding is reported to be in line for an important appointment

It was learned from sources close to official Ottawa today that Mr. Clayton W. Hodgson, MP for Victoria, will be appointed assistant minister of the Dept. of Public Works. Official confirmation is expected to follow shortly.

"The Post" also learned that Mr. Hodgson was offered a cabinet appointment but declined in preference for the more active role in public life.

"Music in the rain"

"Hurricane Audrey's " torrential rains did nothing to drown out the sweet music heard at the Friday night recital, presented by pupils of Mabel Suggitt, A.T.C.M., R.M.T. Setting for the concert was Cambridge St. United Church Sunday School Hall and one, who attended, told "The Post": "a word of praise is due for the splendid dramatization of Dorothy Smith, John Ser- participating pupils with the addition of Dorothy Smithh, John Service, Jane Siddle and Judith Burke.

Touch up scratches on walnut furniture with iodine. There is also another liquid furniture factories use a great deal that covers the scar and it is a handy thing to have around the house.

Fallen Limbs Block Traffic In Lindsay

Lindsay town police report of "traffic congestions" during the weekend in the less attractive, but indisputably picturesque, storm-ridden streets of Lindsay. Some of the giant branches, torn from the trees in the tremendous sweep of mighty winds, barred the lanes completely, until the Parks Board and Hydro linesmen with reinforced efforts had the streets cleaned up again.

Drivers showed remarkably careful driving during the holiday . . . Two locally owned cars suffered $300 damages in a collision Saturday afternoon in the intersection of Kent and Sussex Streets and two other minor car-collisions, totalling the traffic accidents in town with the "happy" number of three, is the maximum toll of mischief in town—where cars are concerned.

Former Citizens Pass

Gooderham (PNS) Word was received here of the deaths of two former Gooderham citizens in the persons of Mrs. Deyell (nee Clara McColl) of Peterboro and Mr. Russell Morrison of Detroit.

4,000 Logs Pile Up Against New Bridge, Crowd Concrete Dam

Rising, raging waters of Burnt River and an estimated six thousand runaway logs, swirling crazily down the wild torrent are threatening trouble at Kinmount. This is the aftermath of Hurricane Audrey in the Highlands of Haliburton.

The river is swollen to a height of three feet, Mr. Ralph Phillips [illegible] told "The Post" Tuesday a.m. And of the breaking booms of logs in the upper waters, at present 2,000 logs are jammed against the dam in the village.

Further up the river, four thousand logs are caught on the new bridge. The waters are raging within two feet of the floor and are flowing with great force as they drain the lakes of Haliburton.

"We can only hope the logs keep below the bridge and the dam holds" stated Mr. hillips. "There is nothing we can do. If we put more stop blocks in at the dam, the logs wil go over the bridge. We are just crossing our fingers in hope. It is a terrific sight, he continued and those in the know say it will be a week before the waters of Burnt River subside to normal level, and that it was back in 1928 when the river rose before to such volume".

As of midday this Tuesday the dam was holding.

This new bridge, above Kinmount was just opened for traffic about April 1st; is 125 feet long and the logs are caught on 100 ft. of this expanse.

"Hurricane Audrey struck here all Friday and Saturday, it just poured and an estimated four inches of rain fell; gusts of wind blew to 50 miles an hour; the hydro was off for eight to ten hours; the telephone services was disrupted for 10 hours with trees down everywhere and over the wires; the height of the storm was Friday night and weakening only by Saturday evening", Mr. Phillips vividly described.

"The lakes of Haliburton, drained by both the East and North branches of the swollen Burnt River are so full. This river of 35 miles in length gains great force of current as its two branches converge about three miles above Kinmount. It is interesting to note that the North Branch rises some 15 miles above the village in Canning Lake near Gelert; the East Branch rises near Wilberforce. The Burnt River taking its name from the burnt rusty colours of its waters is fed by tributaries, draining land rich in iron ore deposits.

Central Senior School Paper Draws Praise

"What you learn now is not hard to carry with you but strangely enough having nothing of this learning to carry about can be a great burden in days to come" are the words of Principal W. S. Battersby taken from "News and Views", 1956-57 edition of Central Senior School paper.

This statement was contained in the message of the Principal to the graduating class of 1956-57.

"The home and the school must have a co-ordinated purpose and endeavour", he said, "but if the student does not do his or her part little can be accomplished", he added.

He also said, "one of the prime functions of the school through the teacher is to provide the child with the experience necessary for his mental, social, emotional and physical developments. He continued in part". One of the problems is to keep, a satisfactory and reasonable balance of development."

"Commencing this fall" the principal said, "half the time will be devoted to English and Mathematics and half the time to social studies, Art, Music, Science, etc. We must not lose sight of the aesthetic and cultural side of education in our quest for knowledge when we are preparing students for life in an age of automation and an ever-increasaing amount of leisure."

This interesting school paper, with all the staff of a regular newspaper, had as Editor-in Chief, Miss Gwen Found and paper staff Chairman, Marilyn Zimmerman.

It contains a very vivid descriptions of the school curriculun for the year; names of the faculty, and mention that during the year ministers of the different churches gave many hours without remuneration in religious instruction. These ministers were namely: Rev. D. McQueen; Canon H. Hesketh, Rev. S. D. France, and Rev. W. J. March.

As the school paper unfolds, articles by a pupil of budding journalistic ability are read, such as "The Election" and "Artificial Resperation". The writer is Jennifer Leith.

And last but not least in this newsy little paper we find an article, written as a token of appreciation for those responsible for music in the school.

The splendid choral work in the school Wednesday last was due largely to the direction of Mrs. G. K. Garbig and Professor W. E. Fletcher who was accompanist. Both deserved the highest commendation, "The Post" learned.

A story "My First Flight" written by John Lamb shows journalistic ability also.

Quoting...

"The woman that wears the pants around the house may find the other woman wears the mink coat."

Contributed by "Joe".

Lindsay Nursing Sister Shares Diefenbaker Cemetery Wreath

A Lindsay nursing sister who lies buried in The Brookwood, Surrey, cemetery shared in the commemoration of the heroic dead when Canada's Prime Minister John Diefenbaker laid a wreath over the weekend.

The late nursing sister, whose memory was honoured with the countless others who are buried in this cemetery, was Sarah E. Garbutt, a native of England who lived for some time at Lindsay.

Miss Olive Wilson of Lindsay very kindly called the attention of "The Post" to this fact.

June Promotions

Alexandra

Here are Alexandra School's June promotions as furnished by the Principal, Mr. E. C. Dettman.

Kindergarten to Grade 1.

Agnew, Sharon; Bawden, Brenda; Benson, Beverley; Boyle, Marilyn; Drury, Carolyn; Fife, Shirley; Fitzpatrick, Gail; Frain, Judy; Flood, Kathryn; Freeborn, Gene; Gill, Bruce; Gordon, Peter; Graham, Kenneth; Graham, Sandy; Green, John; Gribbon, Patricia; Grieder, Gordon; Haist, Bob; Hancock, Carol Heatlie, Jimmy; Hopkins, Wayne; Hussey, Donnie; James, John; Kennedy, Ruth; Kirk, Dianna; Lees, Gordon; Liscombe, Douglas; McFadyen, John; McFadyen, Randy; Mackey, Gordon; McGreevy, Robert; McMullen, Bob; McQuarrie, Elizabeth; McTaggart, Douglas; Mills, Carolyn; Musson, Martin; Neun, Jeanne; Parrish, Lorrie; Pickard, Jen; Quibell, Gary; Robinson, Howard; Rodd, Linda; Rutherford, Ruthlynn; Sedgewick, Helen Service, Frances; Scott, Lynda; Shier, Gerry; Staples, Norman; Stuart, Connie; Szego, Jill; Stone, Sandy; Torak, Cathy; Torrance, Peggy; Wemyss, Richard; Westin, Patricia; Wright, Larry.

Grade I to Grade II.

Arril, Donald; Blakeley, Douglas; Brown, Sandra; Cross, Peter; Ford, Ronald; Gaebel, Beverley; Graham, Susan, Gregg, Carolyn; Gregory, Mary; Grieder, John; Griffin, Margaret; Hamilton, Gary; Holtom, John; Hughes, Lynden; Johnston, Judy; King, Jeffrey; Lancaster, Larry; May, Bruce; McFadyen, Brian; McIntosh, Sandy; Quibell, Suzanne; Richard, Roseanne; Short Ronald; Sleep, Bobby; Sleep, Kenneth; Smith, Gail; Swinson, David; Watson, Christopher; Willis, Paul.

Grade I Level to Grade 1, Level II

Graham, Billy; Hughes, Margaret; Liscombe, Ann; Padgett, John; Rodd, Larry; Sleep, Nancy; Stone, Sharon.

Grade I to Grade II.

Crossley, Jamie; Drury, Robert; Ferguson, Margot; Fisher, Catherine; Garbig, Carol; Hall, Peter; Henry, Billy; Keay, Roger; Lamb, Peter; Magahay, Stephanie; Phelps, Loreen; Reesor, Sandra; Rodd, Gordon; Staples, Donald.

Grade I Level I to Grade I, Level 3

Short, Donna.

Grade II to Grade III.

Eberts, Marnie; Esson, Jane; Foster, Linda; Graham, Patricia; Henley, Michael; Hickson, Dwight; Lyte, Leonard; Mackin, Valerie; May, Sherry; Miner, Lynn; Shier, Eric; Shier, Wendy.

Grade II to Grade III (conditionally)

Golden, Jimmie; Scott, Jane; Stone, Wesley.

Grade II to Grade III.

Aldrich, Patricia; Anderson, Philip; Barnett, Bradd; Beal, Robert; Brown, Robert; Claxton, Robert; Coombs, Roxanne; Davis, Barry; Dickerson, Linda; Ford, Diane; Fountain, Sharon; Gordon, Julia; Gregory, Janet; Griffin, Sandra; Griffis, Douglas; Grozelle, Gerald; Haist, Connie; Hoar, Stanley; Holder, George; Lee, Stephen; Lees, Richard; Mackey, James; Madill, Glenn; McFadyen, Dean; McMullen, Peggy; Menaul, Terry; Miner, Leslie; Patterson, Jean; Purdy, Judith; Quibell, Katharine; Richardson, Bonnie; Sharpe, Harvey; Staples, Garry; Tompkins, Barbara; Walker, Roy; Watson, David; Westin, Mary.

Grade II to Grade III (conditionally)

Burr, James; Huff, Ann.

Grade III to Grade IV.

Armstrong, Linda; Bassman Lauren; Bell, Donald; Brown, Marilyn; Cameron, Bruce; Carew, Margaret; Carpenter, Linda; Coville, John; Dahl, Peter; Graham, Brenda; Graham, Robert; Grayson, Peter; Grills, James; Gordon, Heather; Gruer, Gwen; Hancock, James; James, Susan; Johnson, Kenneth; King, Virginia; Lancaster, Ralph; Lodwick, Wayne; Lonie, Barbara; Marcus, Henry; McLean, Bonnie; Musson, Ross; Nesbitt, Jacqueline; Parrish, Patricia; Richards, Cynthia Skitch, Rory; Sleep, Eric; Staples, Gwen; Swinson Susan; Swinson, Kathleen; Szego, Bill; Walker, Bonnie.

Grade III to Grade IV (conditionally)

Scott, Glen; Scott, Gary.

Grade IV to Grade V.

Baldwin, Ronald; Boyle, William; Flood, Mary Ellen; French, Barbara; French, Karen; Graham, David; Gill, Patsy; Hartwick, John; Imrie, Gerald; Rodd, Barbara; Scott, Barbara Anne; Torrance, Nancy.

Grade IV to Grade 5 (conditionally)

Burr, Jean; Holland, Ricky; King, Sandy; McPhail, Eleanor.

Grade IV to Grade V.

Allan, Ricky; Banks, Kathy; Bawden, Billy; Benson, Ronald; Lee, Garry; Lytle, Ivan; Miner, Campbell, Brenda; Doughty, Jean; Miner, John; Morgan, Sandra; Quibell, Brian; Rodman, Brian; Schievink, Gerrie.

Grade IV to Grade V (conditionally

Purdy, Keith; Quibell, Wayne.

Grade IV to Grade VI (conditionally accelerated)

Anderson, Lutie-Anne; Barrett, Walker; Cascadden, Carroll Lynne; Cunningham, Carolyn; Ferguson, Elaine; Fountain, Diane; Henry, Barry; Lancaster, Linda; Lane, Jeanne; Maslen, Lynden; McMullen, Jane; Richardson, Beverley; Swinson, Marlene.

Grade IV to Grade VI (conditionaly accelerated)

Cameron, Linda; Cook, Ricky; Crosbie, John; Dermedy, Billy; Eberts, Alan; Ford, Lynda; French, David; Haist, Gregory; Hay, Patricia; Magahay, Sharon; Rodd, Sharon; Russell, Darlene; Templeton, Tony; Webster, Sandra.

Grade V to Grade VI.

Agnew, Kenneth; Bowry, Donald; Brasier, Ronald; Carpenter, James; Coones, Marlene; Cunningham, Barbara; Dent, Douglas; Eberts, Gloria Jean; Horton, William; Kearsley, Terry; King, Brian; Lancaster, Stuart; Lytle, Garry; Madill, Ian; Musson, Barry; Perrault, James; Pogue, Linda; Quibell, Murray; Reesor, John; Richardson, Leonard; Rodd, Teddy; Skitch, Erin; Smith, Marjorie; Truax, Larry, Vanstone, Greta; Ward, Judy; Warden, Barbara.

Grade V to Grade VI (conditionally)

Carpenter, Gloria; Foster, Lloyd; McGill, Carole; Walker, Gale; Walker, Kenneth; Williams, Sandra.

Grade VI to Grade VII.

Bassman, Vincent; Bell, Carol; Berry, Douglas; Brown, Frank; Brown, Larry; Carruthers, William; Cook, Sheila; Davis Gerry; Dettman, Glenda; Eberts, William; English, Sheryl; Griffis, Gail; Gruer, Peter; Hall, Dianne; Holland, Gwen; Hughes, Gay; Imrie, Sandra; Jackett, Wayne; Johnson, Marilyn; Keeler, William; Lackey, Louise; Lamb, Judy; Lane Patsy; May, Peter; McLean, Joy; Myers, John; Phelps, Stephen; Playfoot, Sandra; Schievink, John; Schickluna, Marilyn; Short, Patricia.

Grade VI to Grade VII (conditionally)

Boyle, Barbara; Boyle, Tommy; Holder, Hazel; Irvine, Marylin; McPhail, Beverley.

FOX AND FOXHOUND ARE GOING STEADY

—Central Press Canadian

In Scarboro, Ont., Velda Armstrong, 13, has as pets a fox and a foxhound who play together like pups of the same litter. The young fox was saved when his parents were destroyed after raiding chicken coops and he has become so domesticated that he goes for walks along the street with Pepper, the dog, and a cat of the household, Misty. So far, the wild nature of the fox shows only in the friendly nipping of toes of members of the household.

TEACHING STAFF CHANGES HERE

Many of Lindsay's Public School teachers will take temporary leave or depart for permanent positions elsewhere this summer.

Reports from Alexandra School tell that Miss Yvonne Dugan goes to Minden and Mrs. Yvonne Atkinson, Lindsay, who previously taught here, joins the staff.

John Endicott and Francis Taylor have to enter Teachers' College. To replace them Mrs. Norman Skitch is coming on staff. One vacancy is still advertised and P.S Secretary Wilford hopes it will be filled this weekend.

Leslie Frost School will see Mr Cecil L. March enter Teachers' College, and his vacancy will be be filled in by Mrs. Evelyn Moore of Taylor's Corner.

At Victoria School Mr. Clarke Berchard also goes to Teacher's College to be replaced by Mrs. Ron MacKay, Dunsford.

Dollars and Cents

Worry no longer about that wanted article, consult "The Post" Classified ads. Here will be located: flowers for Decoration Day; hay at summer prices; equipment for all types of work and play; homes and help.

A few cents paid for a classified ad will prove a wise investment, leading to many dollars in returns.

In hot weather—

In hot, sticky weather, create an illusion of coolness by placing a dish of toilet water in front of an electric fan or air conditioner. It will send the fragrance through the house.

HURRICANE LEAVES THOUSANDS OF HOMELESS AS WELL AS UNCOUNTED DEAD

After Hurricane Audrey, followed by a 20-foot tidal wave, had howled out of the Gulf of Mexico and across the southern U.S. it left behind an unknown number of dead and an estimated 40,000 homeless. In this town of Cameron, a tiny fishing village of Louisiana, nearly 300 persons have been counted deod and dozens missing. Houses were lifted from their foundations and either smashed to matchwood or transported far from their original sites. Large sections of Texas and Louisiana, hardest hit by the hurricane, have been declared disaster areas and soldiers and airmen have moved into the area for the grim job of recovering bodies.

"Hoo Spels Best"

Abundant Program Presented At Coboconk School Festival

Coboconk (PNS) — The Coboconk Masonic Hall was beautifully decorated, when the pupils of Coboconk public school presented their Music festival.

Mr. Roy Shields acted as announcer, when the differeent grades presented their songs.

The presentation of the Field Day prizes was also made by Mr. Roy Shields, and the following were awarded: Junior Field Day Champions: Sandra Weaver and Brian Glenda Taylor and Donald Alton Senior Champions, Judy Hall and Dennis Weaver. Pupils of the Intermediate room had two unison choruses and various songs, followed. The Festival choir sang, "The Hike" and hymns.

The Spelling Award presentation to David Alton for winning Mr. Lees inspectorate, was made by Mr. Coventree.

Mr. Coventree made the presentation of certificates awarded by MacLean-Hunter Publishing Co. for outstanding salesmanship to Betty Peel and Judy Hall. A third presentation, that of Medals of Merit by the President of the Women's Institute (Ideal Student chosen by the class members) was made by Mrs. Pete Bradamore. Winner of the junior medal was Leslie Shields, Intermediate winner was Gwendolyne McKague and Senior winner was James Hannivan.

The Senior room presented their songs, "The Island of Dreams", "Lady Moon" and "The Mill" in two-partt choruses. Union choruses completed the program.

The teachers, Miss R. Neal, Mrs. A Robertson and Mr. Coventree, and their music teacher, Mr. Bruce Cooper were highly complimented for their worthwhile efforts.

Dr. Smith

Canadians Who Act Like Sharks Hurt Democracy

Toronto, June 28—(BUP)—Canadians who act like sharks, lampreys and jellyfish are endangering democracy

That was the advice that President Dr. Sidney Smith of the University of Toronto gave the graduating class at Osgoode Hall yesterday.

He said the term "individual" means every individual and "not just robber barons who are unwilling to pay taxes." He warned that the shark may pose as the spokesman of the downtrodden but said "look well to see whether he fattens on those for whom he speaks."

He described jellyfish Canadians as those who float on the waves blown up "by the winds of advertising, conformity, prejudice and superstition.

London Cigarette Manufacturers Challenge Lung Cancer Report, Call For "Real Cause" Research

New York, June 28 (BUP) — The United States tobacco industry research committee today disputed the reasons for the British Government's campaign to warn Britons of the "risk involved in smoking."

The British Government acted after a medical research council report that smoking has caused "a very great increase in deaths" from lung cancer.

But the U-S tobacco industry committee said the council's conclusions were based on facts which had not been confirmed by scientific experiments.

The committee said many authorities in the United States and abroad do not accept the cause and effect hypothesis between cigarette smoking and lung cancer.

It said much research into lung cancer still is needed and that such research should not be "unwisely restrictive" to one possible cause of lung cancer.

Dr. Clarence Cook Little, Scientific Director of the Committee and chairman of its Scientific Advisory Board, said the board "believes that definite conclusions or predictions of individual risks are unwarranted by the present state of knowledge in this complex field of lung cancer causation."

In London, cigarette manufacturers challenged the government-endorsed medical report and called for research to determine the "real cause" of the disease.

At the same time, however, the Lancet and the British Medical Journal—leading organs of the medical profession — demanded action to curb the smoking habit.

The report prepared by the Medical Research Council and endorsed by the health ministry said the lung-cancer death rate has more than doubled in the past 10 years, increasing from 18.8 to 38.8 per 100,000 Britons.

Editorial

SUMMER HOLIDAYS

Never the end of a school term but our thoughts go back over the years to those days when we were eagerly awaiting the last peel of the bell which would to put a damper on the things we "thought" we would rather do.

In Ontario, the school term ends at that delightful time of year when the out of doors beckons most invitingly. The end of school for many of us (we write as of boys) meant freedom — freedom to do the things which seemed to speed the ultimate in happiness . . . spend endless hours at the old swimming hole . . . go fishin' . . . play pen-knife (an almost forgotten diversion which could provide the makings of a troublesome situation when there happened to be a cheat in the crowd, . . . pitch horseshoes . . . play ball . . . cycle, and a score or more of other pastimes. The holidays, as we recall them were exploratory days too. We learned a lot about nature, things that no book could hope to impart by our very closeness to it — we explored the nearby woods, carved our initials on beech trees (for posterity, we believed) and then, when the magic spell of "just playing" wore off, some of us got our first taste of earning money (this usually didn't take as long to become irksome as did our other undertakings because "working hours" seemed to be interminable).

Those were days of great friendships and experiences shared, and we look back upon them with special feelings and at the same time with concern for our own children. We wonder if their atom-age vacation time will afford them the enduringly pleasant memories that ours did.

And so, as the 1957 classes of boys and girls turn their backs on their schools it is our wish that their's will be a holiday time which will, in later years, afford them happy momories and that they will drink to the full of this fleeting period in life we call "summer holidays."

"Kev" Club Of Lindsav High School Visits RCAF Trenton

[illegible] a recent visit to RCAF Station Trenton, are part of the visiting group of 30 Kiwanis "Key" Club members. In the front cockpit is Bruce McArthur of 1 Russell St., E., in the Observer's position is Bill Follwell, 4 Adelaide St. S. wearing a jet pilot's "hard hat". Waiting their turn, on the ladder, are from top to bottom: Dave [illegible] Duke St., Ted Birchard, 60 Albert St. S.; Roger McCombe, 41 Elgin St; Bill Whyte, 5 Fairview Court. On the tarmac, ready to mount the ladder are Wayne Pointen, Woodville, Ont; Walter Kearsley, Eglinton Rd; John Campbell, 101 Adelaide St. and Robert Weldon, R. R. 1, Oakwood, Ont.

(NATIONAL DEFENCE PHOTO)

Thirty L.C.I. Boys Go To Trenton On Whirlwind Tour Of RCAF Station

RCAF Trenton, June 29--Thirty members of the Kiwanis "Key Club" of Lindsay Collegiate received a day-long whirlwind tour of this big training station.

Arriving by private car Wednesday with the Kiwanis Club's President, the town solicitor, Mr. J. C. Staples, the group were divided into smaller sections and accompanied about the station by young pilots, well able to answer questions which were many and varied—asked by the young group.

After spending a morning inspecting aircraft and training facilities, on the hangar line, the group ate a hearty meal in the Airman's mess. The meal hour was a reprieve for Attending Officers and accompanying senior Kiwanis members who had a hard time keeping up with the eager young "Key Club" members.

The group did a quick inspection of Marine section facilities, and received an informative tour of 6 Field Technical Training Unit. Here Cpl. Terry Moore of Havelock, Ontario, demonstrated training aids used for instructions of both pilots and technicians on jet aircraft. The training aids are exact working models of jet fuel systems, electrical systems, and electronic link trainers used in high altitude navigation training.

From the Technical Training Unit, the boys embussed for a final trip to the Hangar line, where after a brief display of jet flying--they tumbled, tired but happy, into their cars for the 100 mile auto trip home.

Accompanying the group from the Kiwanis Club were Mr. A. Street, member in charge of the "Key" Club, Lawson Blakely, Ken Bailey, Joe Staples, Bill Whyte and Doug Nichols — staff advisor of the "Key" Club.

"Harry Norton Trophy" Tourney Attracts 26 Rinks To Town

A very successful lawn bowling tournament was held at the local greens on Wednesday, June 26th, there were 26 rinks competing from Cannington, Cobourg, Peterborough, Bowmanville, Oshawa, and the local club. The competition was for the "Harry Norton Trophy."

Prize winners were as follows: 1st, J. Hunter, of Oshawa; 2nd J. Morrison, of Oshawa; 3rd, A. Gordon of Cannington; 4th, P. Canning of Oshawa; 5th, J. Biddulph, of Oshawa; 6th, H. Freeman of Peterborough.

The next tournament on the local greens will be held on Wednesday, July 24th, it will be a Men's Doubles and a big entry is expected.

The greens were in fine shape. Lady bowlers served lunches.

Visiting bowlers are welcome at the green.

FIRST TELEPRINTER CIRCUIT TO JAPAN

Toronto, June 28—(BUP)— The first message over a teleprinter circuit linking Japan with Canada was sent last night.

Diplomats, businessmen and communication experts watched as a Canadian Pacific operator, Gene Aki Shinya, sent greetings from Canadian Ambassador Designate to Japan, William Bull to the head of a Japanese Company.

Gooderham

Recent visitors at G. W. Barr's were Mr. C. Reed and Mr Roland, Toronto; Mr. and Mrs. J. McKague, Donnie and Mrs. Tremble of Bexley; Mr. and Mrs. Linden Sinclair and family and Mr. and Mrs. Barjaro, Cambray. With Mr. and Mrs. W. Billings, Dr. Steele, Medical Arts, Toronto; Mr. McGee, Bobcaygeon, Keith Booth, Donna Quaid; Mr. and Mrs. George Hartin and family, Omemee; Mr. and Mrs Merle Pickens, Beth and John Morgan, Minden; with Mrs. G. Hadley, Mr. and Mrs. J. Robertson, Haliburton; at G. W. Barrs Miss J. Sheehan, and Don Burke, Hamilton; with Mrs. Alice Hadley, Mrs. B. Stoughton who recently underwent an operation in Ross Memorial Hospital has returned home.

On Friday afternoon pupils of the Sr. Room accompanied by Mr. B. Hanthorn principal, enjoyed a hike to the tower on Friday afternoon.

Mr. and Mrs. Ross Alsop of Little Britain and Mr. and Mrs. Orval Hartin visited at Highland Grove.

Mrs. Hadley and daughter, Mary spent a few days at Kincardine and Ripley, visiting Mr. and Mrs. Chas. Hadley and family and Mr. and Mrs. Mel. Hutchinson.

Mr. and Mrs. G. W. Barr and Ruth attended the Burnett-Graham wedding in Peterboro on Saturday. Also attending were Mr. and Mrs. Hubert Alsop and Mr. and Mrs. Ross Hunter and family.

Driving Attracts Fenelon Chief, Driver Charged

Chief W. A. Weaver, Fenelon Falls, made a "catch" Tuesday night. The chief states he observed a car going through town in a somewhat erratic manner and set after the car whose driver seemed to sit stupefied at the wheel.

On Highway 121 not a mile from town, the chief says, the police cruiser put a stop to the erratic course of the car and arrested the driver, a well-known school teacher from the district, who is charged with drunk driving.

The accused's scheduled to appear in court July 5.

Solve Your Problem

If you have a problem, and many are presented in any household, you may have it solved by an ad in "The Post" Classified Section. In the following insertion:

HOMES WANTED for housebroken kittens. Free. FA 4-9088. (3348H)

three little kittens did not find their mittens but the problem of needed comfortable home was solved for these well-trained pets.

So when mother cat springs a surprise on the household and lays her babies proudly at your feet, don't feel confused This and other similar problems can be solved by an ad in "The Post."

Surprise Shower To Miss B. Bush

Haliburton (PNS) — A special event of the week was a miscellaneous shower held at the home of Mrs. Harold Black when friends of Miss Betty Bush gathered to present her with gifts prior to her marriage in early July.

The house was decorated with pink streamers and white snowballs, a wishing well held the gifts numbering 53, and the gifts were all useful and pretty.

There were two contests conducted by Mrs. Melville McKnight and these created lots of fun. Assisting with the gifts was Miss Edith Salvatori, all were beautifully wrapped and the bride to be thanked all present for the lovely gifts. She was lost for words to express the kindness of her Haliburton friends.

Miss Bush invited all to visit her after July 12th at her Lakeshore Drive apartment. A lovely lunch served consisted of assorted sandwiches, a tray of celery, radish, pickles, olives and later many sorts of home made cookies.

Miss Bush who came from Burlington, taught in the Lakeview Public school here one year. The members of the W. M. S. were invited and came after their meeting.

Mrs. Harold Black made all the arrangements for the lovely evening.

Miss Bush and her mother, of Burlington had been invited here for the weekend and the shower was a surprise.

Be COOL
Visit our KEEP COOL HEADQUARTERS
SEE OUR MANY FAN Specials
CIRCULATING FANS OSCILLATING FANS

A FAN FOR EVERY USE
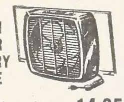
8 Inch Fans 8.95 10 Inch Fans 14.95
MORLEY GREAVES COMPANY LIMITED
130 KENT ST. W. FA 4-3581

POST WANT ADS PAY

Special FOR THE GRADUATE
BICYCLES

PRICED FROM 39.95
BOYS' and GIRLS'
AS LOW AS 1.25 WEEKLY
DOUGLAS TIRE and BATTERY SERVICE
30 William St. S. — Lindsay — Dial FA 4-4181

KIWANIS Giant AUCTION SALE
THOUSAND$ of DOLLAR$ WORTH
—ALL NEW MERCHANDISE—
LINDSAY ARMOURIES—JULY 12—13
COME AND ENJOY CHICKEN BAR—B—Q DINNER
½ CHICKEN—CHIPS—ETC.—ONLY $1.25
ALL PROCEEDS FROM AUCTION IN AID OF ROSS MEMORIAL HOSPITAL BUILDING FUND
KIWANIS INTERNATIONAL
(3374B)

Mackey
FUNERAL HOME

Serving the families of Lindsay and surrounding districts with distinctive service and economy since 1859

33 PEEL ST. — LINDSAY — FA 4-2721

Lovely Gifts Are Tokens Of Pupils' Appreciation

A very pleasing entertainment was given by the pupils of Mrs. Isla Herbert, A.T.C.M., A.R.T. in St. Andrew's Hall.

There was a good ateendance and all expressed praise on the fine performance of the pupils who showed a marked advancement in every way since the midwinter recital.

The piano class was augmented by a vocal solo and poetry speaking numbers which were first class winners in the Kiwanis Festival.

It was regretted several pupils were unable to attend.

Mr. H. McFadyen ably occupied the chair, welcomed all and thanked them for attending, also congratulated teach and pupils on their splendid programme, so ably presented.

During the evening Mrs. Herbert was called to the platform and on behalf of the pupils, Percilla Junkin, expressed appreciation for her untiring efforts during the year. Beverly Woods made the presentation of a lovely gift of necklace and earrings for which Mrs. Herbert thanked all and then put it on display.

Other personal gifts in the Yardley products were given the teacher.

Those taking part in the recital programme were: Judith McLean, The Fairies' Harp, Cock-a-Doodle-Do. Elaine Callaghan, Graduation March, Playful Pandas. Gail Rennie, To a Sky Scraper, Brass Buttons. Stanley Hutchinson, Shepherd's Hey, Tommy's New Drum. Marion Tangney, poetry speaking, "Vestigia". Donald Wilson, The Hiker's Song. Marion Tangney, Grace Walker, duet, Parade of the Wooden Soldiers. Murray Callaghan, Swedish Polka, Peanut Whitle. Grace Walker, Elfin Dance, Pironette, Glenn Taylor, Voices at Even Douglas Tangney, Someday my Prince Will Come, Percilla Junkin, The Passing of Arthur. Marion Tangney, Waltz. Beverley Wood, Glenn Taylor, duet, The Gondoliers. Beverley Wood, Nola. Percilla Junkin, Waltz in A, The Teddy Bears' Picnic. Beverley Wood, Percilla Junkin, Glenn Taylor, piano trio, March Militaire.

Four in a Boat by B. Wood, P. Junkin, G. Taylor, I. Herbert, quartette.

FOR REAL SATISFACTION —

- Your insurance like your car needs a regular check-up.
- Our INSURANCE "Modernizing Serivce" is dependable.
- You may benefit without cost or obligation.

MURCHISON & ROBSON CO. LTD.
formerly
Brandon and Murchison Co. Ltd.
FENELON FALLS
Lakefield Bancroft

It's like having A Whole New Clothes Closet!

LINDSAY CLEANERS

has all our winter clothes in storage!

First in dry cleaning — Approved SANITONE Service

We still have some storage space left. So why not have us clean and store those bulky winter things in mothproof safety until you need them again. Then they'll come home as immaculate and as perfectly pressed as only Sanitone Service can make them. Meanwhile think how nice to have all that space for seasonable clothes . . . just like having a whole new closet. Call on us now.

THE GOLDEN DOOR

DIAL 4-2166 DIAL 4-2166

Lindsay
CLEANERS & DYERS

DRY CLEANERS SCIENTIFIC COLD
MOTH PROOFERS FUR STORAGE

The Chatterbox.

by Millicent

Shower Dangerous

Your shower can be a dangerous place. A regulator firm reports that scalding water caused injuries — some of them fatal—to at least 41-thousand Americans in one year. The firm said the shower may be a source of injury unless you have some control over the flow of water. Most of the thousands of injuries happen because the water could not be shut off. The firm recommends installing the thermostatic water controls for showers and tub. It also suggests a grab bar on the shower wall . . . a non-slip mat for the shower or tub floor . . and removing hooks, towel bars and recesses from the shower wall. Few people will take heed but it may save a life too.

Do It Yourself!

The do-it-yourself fad stops short at the kitchen door. A panel of home economists at Cornell University in New York reports most housewives would rather have someone else do much of their kitchen chores for them. Panelist professor Carlton Wright says "with more money to spend, with more women working, with more home equipment and gadgets and with a wider choice of prepared foods, the trend in the kitchen is away from "do-it-yourself" toward "let someone else do it." Or, as he put it, "we build our own furniture, repair our own houses, but we no longer bake our own beans.

New Colored Soap

The newest thing in soap has a variety of colors and they look simply elegant in their new wrappings. The gift box of five colors will come in handy for keeping clean and sweet during the holidays. The colors are pink, blue, green, yellow and white. Don't crowd girls, for there will be many enthusiasts for this dainty soap and you'l know it by its wrapping. The colors and coverings will guide you to it so keep your eyes open.

Bob Takes Lead

Making one movie has not been so funny for comedian Bob Hope He's had to go on a diet. Hope plays the lead in the life story of Jimmy Walker, once mayor of New York. Walker weighed only 145 pounds. So Bob had to lose about 12 pounds . . . stopping at 168, the lightest he has been in 10 years. Hope says he lives on rich food. At first, dieting was like cutting his wrists with a cake knife. But his wife went on a diet with him, and he exercised in his back yard swimming pool and one-hole golf course. He also slept as often as possible In Hope's words, "You can't eat while your sleeping."

Salt and Pepper

One woman in Salem, Massachusetts, can get salt out of a baseball and pepper out of an egg.

She is Mrs. John Dowdell. Her hobby is collecting salt and pepper shakers.

So far Mrs. Dowdell has collected 225 sets of shakers gathered from Maine to California. The sets include one in the shape of a baseball and glove, and one shaped like a frying pan and egg.

Here is today's Household Hint.

Dust clothes that will remove rather than move dust can be made with a solution of one tablespoon of kerosene or turpentine and pint of hot water. Dip the dust cloth or mitt in the solution, wring and let dry. Treat after each washing.

Snacko

This is corn bread and crackle top, baked till crisp. One bite and there's no stopping: 1-8 ounce package corn-muffin mix . . . 1 cup coarsely chopped salted peanuts, ½ cup grated Parmesan cheese, 1 teaspoon garlic salt, 3 tablespoons butter or margarine, melted. Prepare corn-muffin mix according to package directions; spread evenly in well-greased 15½ by 10½ 1-inch jelly roll pan. Bake in a moderate oven (375 degrees) about 25 minutes or till crisp and lightly browned. Immediately cut in squares or break in pieces; cool slightly, remove from pan.

Popular Rhubarb

If you haven't rhubarb in your garden you are missing one of the best fruits and one liked by old and young. We sprinkled some special commercial fertilizer in the soil around the patch. One has to be careful not to get it too close to the plants. At first we thought it better to be mixed with earth and then we left four or five inches from the rhubarb so it wouldn't be too strong. The results were fine and the puny rhubarb perked up and we're enjoying the best we ever had in our patch.

"Spring Chicken"

Mrs. Charlotte Booner says she feels like a "spring chicken." Yet she feels she's lived a full life . . . done about everything she's wanted to do, except a few things. For one she'd like to take a trip to France or South America. "Maybe," says the tiny Chicago woman, with a sparkle in her keen blue eyes, "I'll take that trip to celebrate when I beat my grandfather's record." Mrs. Bonner's grandfather lived to be 114. Mrs. Bonner, who has outlived three husbands and five children is 107. To what does she attribute her longevity? Says Mrs. Bonner, "Faith in God and chocolate milk."

Polio Drops

The Health Commissioner of New York State urges all persons under 50 to get their Salk vaccine shots as soon as possible.

Dr. Herman Hillebroe made the plea as he issued a report on the state of polio in New York State this year.

Hilleboe said only 11 polio cases have been reported in New York State so far this year, compared with 56 at this time last year. He said 10 of the persons struck by the disease had not been vaccinated. and the other had only a single injection of Salk vaccine 19 days before becoming stricken.

Card Fiend

A woman card fiend in Chicago has discovered the way to beat the odds on gambling.

She is Frieda Clark, President of the Chicago Playing Card Collectors now meeting in Chicago.

Says Miss Clark, "I'm fascinated by cards."

But she never loses a game.

How come as she put it, "the minute I started collecting cards, I quit playing games."

How Can You?

How can you freshen stale cake . . . . By dipping in cold milk, then rebaking in the oven.

Here's today's Household Hint:

Mothproof your winter woolens by freezing. After washing such woolen items as sweaters and gloves seal them in plastic bags and place in a deep freezer for 48 hours before storing. The freeze treatment helps destroy any moth eggs which may be left in the clothing.

Outdoor Dining Room

Yes, it's for the cottages and food tastes better when eaten out on the lawn. You eat more and enjoy the food to the outmost. A barbeque with electric attachments needs an outlet so a terrace next to the house is an ideal location. This arrangement, adapted from a garden at the new York Flower Show last season, is useful by day or night. The tree in the masonry plant box is echoed in miniature by the small tree-form plant set in tub by the door. Squared-off concrete paving provides a firm, level surface. Did you know that they have cement adready mixed for you and that is a help if you ever looked to watch men at work on cement. Now we have it already mixed.

Take It Easy

Many of the power mowers will do other work besides cutting grass so if you have one be sure and find out from your store just what these extras give you before you buy. Get a good machine — the right size for your grounds.

Discourage Them

Rabbits and deer find tender young plants appetizing in the spring, and in winter, too, they gnaw bark from shrubs and trees. Deer may be discouraged in two ways, by spraying trees and shrubs with a commercial formula after leaves have fallen but before first snow or by using an electrical divice designed to emit short bursts of sound unpleasant to deer. To control rabbits there are several alternatives. Use a 1-inch galvanized wire fence about 2-feet high placed around susceptible plants. Try repellent sprays of dusts applied to plants during growing season or wrap aluminum foil or hardware cloth about the base of trees.

Spring Clean-up

While cleaning up your garden for the joys of outdoor living, think of your garden's most precious adornments — your trees. Winter winds and ice may have been hard on them. Perhaps branches are broken, forks cracked. Call in an expert now and have your priceless trees put in thoroughly good condition. They'll reward you a thousandfold this summer.

Weather

We're hoping the weatherman is holding back the nice weather for later on when we can get to the cottage and enjoy ourselves.

Shady and Cool

We often wonder why more people don't take advantage of the Courthouse park. The shade of the trees keeps off the sun and it looks to be an ideal place for a tea party or just to relax and knit. It's a cool place if you are looking for one. It's an ideal place to bring the young fry for they have plenty of room to play.

Cool Spots

Lucky are those who have power mowers! It just turns out that the men are getting the benefit of it because the women can run the mower without taxing their strength to the extent it was when we had to push mowers. So, pick up a blanket and take the kiddies to the park that is nearest you. They cost nothing and it's an ideal to let the kiddies play and relax yourself.

Insect Control

Worms chew cabbage, and to protect your cabbage use malathion sprays or dusts. Red spider mites, tiny members of the spider family, they have eight legs instead of six. To find mites, look closely under leaves. They attack most plants and "bronze" foliage. Leafhoppers: many species of this pest cause yellow spots, "burned" areas on foliage and blooms; spring away when disturbed. Attack practically everything. Whatever you grow, your salesman can supply you with the insect problems you're likely to encounter.

Indoor Crop

Silverfish eat wallpaper, book bindings, laundry starch, hides in warm dark places. You can buy insecticides to paint on baseboard and floor around kitchen, laundry room basement. Keep killing for weeks. Control ants, roaches and earwigs. In the States they are spraying towns to eliminate mosquitoes, including DDT resistent. Spray barbeque area, patio, or porch, nearby lawns and bushes.

Protect Your Garden

Be smart and ask your keeper to give you just one insecticide to protect your whole garden . . kills flies, mosquitoes, indoor pests too!

Household Hint:

If paper sticks up your table top or other varnished surface, treat it in this way: Put a few drops of oil on the paper. Then rub gently with a rag. The paper will come off and most likely leave little evidence of having been there.

All Time High

If you have been to the United States recently, and things have seemed more expensive to you lately . . . well they are.

The U.S. government's latest cost of living report prices climbed to an all-time high in May . . . topping nine straight months of increasing prices.

The cost of food spearheaded the rise in living costs between April and May.

JEHOVAH'S WITNESSES invite you to hear

Healing of the Nations Has Drawn Near

Public Address by

P. CHAPMAN
Representative of Watch Tower Society

SUN. 3 P.M. JULY 7

GRANDSTAND

Exhibition Park
Toronto, Ont.

NO COLLECTIONS TAKEN

(2817)

QUILTS WILL BE MADE AND SOLD, W.M.S. DECIDES

Valentia (PNS) — The W. M. S. meeting was held in the Sunday school room of the United Church with Mrs. Roy Grills in charge of the devotional service.

"Happy The Home When God is There," was sung, after which the scripture lesson from the Gospel of St. Luke was read by Mrs. Cephas Jordan.

Mrs. Roy Grills offered prayer and the Lord's Prayer in unison.

Reading—"Don't Waste Blessings of to-day for to-morrow," was given by Mrs. Jack Firmin.

The topic "Christian Family Life", was given by Mrs. Roy Grils, which was quite interesting.

A letter from Toronto on the World's Day of Prayer, was read by Mrs. Jack Firmin.

Mrs. Fred Starr, president thanked Mrs. Grills and all for the impressive service that they had listened to.

Mrs. Cephas Jordan read the minutes of the previous meeting which were adopted as read, the roll call was responded to by a number of members and visitors present.

Mrs. Starr read thank you cards from Mrs. Coulson and Mrs. Edgar Harper, Mrs. Wilmot Mark thanked the W. M. S. for birthday card sent to Mr. Mark.

The treasurer, Mrs. Firmin gave her report of money sent into the presbyterial secretary, Lindsay.

Mrs. Starr then displayed some lovely quilt patches, it was decided to make a couple quilts and sell them during the summer, as four quilts have been sent in the June bale.

It was finally decided that the W. M. S. have a strawberry festival in July with the following committees appointed:

Cooking, Mrs. Lorne Snoddon, Mrs. Fred Starr, Mrs. Roy Grills; Table Committee, Mrs. Art Hicks, Mrs. Ches Morris, Mrs. Art Baker, Mrs. Stewart Grils; Tea makers—Mrs. R. S. Swain, Mrs. Orr Mark, Mrs. Roy Mark; Ticket sellers — Mr. David Swain, Mr. Bob Snoddon.

It was decided that Mrs. Cephas Jordan contact the ball club and see if the married men and the single men would play ball.

The evening offering was received and the meeting closed by singing "More Love To Thee," and the benediction in unison.

• PERSONALS •

Orville Hepburn, Lindsay, Tuesday underwent a four-hour operation at Oshawa General Hospital. One of his legs was the object of the orthopaedic surgery. His condition is satisfactory.

Upon their return from an extended honeymoon trip to Banff and Western U. S. A., Mr. and Mrs. James Walden, spent Tuesday at the West Ops home of Mr. and Mrs Howard Walden, parents of the groom. Mr. and Mrs. James Walden are taking up residence in St. Catharines, where Mr. Walden is associated with McKinnon Industries.

Mrs. J. B. McGall of Kingston is a guest of Mr. and Mrs. H. L. Lancaster, Bond Street.

Mr. and Mrs. Bill Amey of Kingston and Mrs. Mary Hall of Odessa, Ont., visited Mr. and Mrs. George Logan on Wednesday.

Mr. and Mrs. N. Booth Jr., Mrs. Booth Sr. and Mrs. Fred Baldwin, Queen Street, visited in Coboconk at the home of Mrs. John Liscombe and other friends on Dominion Day.

Mr. and Mrs. E. L. Moore of North Bay, spent the weekend in Lindsay as guests of the Benson House, while here they attended Decoration Services at Riverside and visited friends and relatives in Lindsay and district.

Mr. and Mrs. Eddie Black and grandson of Toronto were weekend visitors in Town and visited Mrs. Fred Baldwin, Queen Street.

Mrs. John McKeown of Toronto, and Mr. Les Woolacott attended the funeral of the late Thomas Hutton on Friday.

Mr. and Mrs. Parr of Oirillia were in Lindsay on Sunday and attended the Decoration services. Her mother Mrs. Robert English and brother of Cannington, were also in attendance.

Mrs. James Porter of Janetville visited in Lindsay and Fenelon Falls on Sunday.

Mr. and Mrs. Roy Winter of Dover Center spent Friday evening, the guest of Mr. and Mrs. Cecil Brown, Fenelon Road.

Mr. and Mrs. J. J. Sholer attended the wedding reception of Mr. and Mrs. Leonard Sholer.

Mr. and Mrs. Percy Hall, 41 Francis Street had as a weekend guest their daughter Audrey of Toronto. Miss Hall has just returned from a vacation in Great Britain, Germany, Switzerland, France and Scotland.

This trip was made by air in company with three companions. A. Robertson and Mr. Coventree, and their music teacher, Mr. Bruce Cooper were highly complimented for their worthwhile efforts.

The travellers were much impressed on this conducted tour, with the beauties and customs of these countries.

Mrs. Ray Hall and baby son, Mitchell of Port Credit, and formerly of Lindsay has returned after a few weeks visit with her parents in Birmingham England.

ELECTROLUX
SERVICE AND SALES
Harry E. Doughty
171 William St., N.
LINDSAY Dial FA 4-3825

You can't buy better auto insurance . . .
Why pay more than ALLSTATE'S low rates?
see or phone . . .
STAN W. HEARD
—Agent—
ALLSTATE INSURANCE CO.
Simpsons-Sears Order Office
Lindsay, Ont.
at this location every Tuesday, 11.30 a.m. to 6 p.m.
or for appointment at your home
PHONE RIverside 2-7116,
PETERBOROUGH (Collect)
Anytime
ALLSTATE INSURANCE COMPANY

"WE CAN MAKE OUR LIVES SUBLIME"
*(Author's name below)

When your health is good, your every day is more joyous. Troubles are conspicuously absent, and you always look forward to a happy tomorrow.

But when you don't feel good everything seems to go wrong.

So guard your good health carefully. Visit your physician at the first sign of any illness and let him help you to live a more sublime life. We will co-operate by carefully compounding any medication he prescribes for you.

YOUR PHYSICIAN CAN PHONE FA 4-4311 WHEN YOU NEED A MEDICINE

Pick up your prescription if shopping near us, or let us deliver promptly without extra charge. A great many people entrust us with the responsibility of filling their prescriptions. May we compound yours?

• FREE DELIVERY •
TAMBLYNS' DRUG STORE
Hotel Benson Bldg.
DIAL FA 4-4311
PRESCRIPTION CHEMISTS
*Quotation by Henry W. Longfellow (1807-1882)
Copyright 1957 (4W3)

We Make KEYS

LOCKSMITH
TORRANCE
21 William St. N.

"Post" Want Ads Pay

FOR Graduation WHY NOT A SMITH CORONA PORTABLE?

for that graduating son or daughter

We have
SMITH CORONA, REMINGTON, OLIVETITI and OLYMPIA Portables
Typewriters, Adding Machines, Office Equipment
New and Used Machines

CALL GRUER BUSINESS MACHINES
LINDSAY FA 4-2876

Announcing THE OPENING OF LINDSAY'S NEWEST LUMBER and BUILDING SUPPLIES BUSINESS

CUSTOM BUILT COTTAGES A SPECIALTY

GEO. FINNEY & CO. LTD.
ANGELINE ST. S. LINDSAY DIAL FA. 4-4802

ALLAN BROS.
Monumental Works
Cambridge Street North Lindsay, Ontario
To you who are about to select a Family Memorial - - call and see our stock of Fine Monuments
ALLAN BROS.
Next Fire Hall—11 Cambridge St. N. FA 4-4142

QUIRK

The Cheat

Edward Kartiach, aged 22 and 29-year-old John Spicer appeared on charges of stealing from parking meters in Windsor, Ontario, yesterday.

Asked to explain how he came to have 232 pennies in his possession, Kartiach said he won them at a poker game. He told the magistrate he won a six-card poker game with an ace and two clubs and when it was explained poker was played with only five cards Kartiach said he cheated by adding another ace.

He and Spicer each received one year terms.—BUP.

Mellifluous Case

Gold Watches and Maple Syrup

In the Magistrate's Court Wednesday, two youths were found guilty of stealing three gold watches from Mr. O. F. Schrader, Haliburton. One of them pleaded not guilty Magistrate R. I. Moore sentenced the two young men, both under age, to be on probation for two years and report every two weeks to the probation officer.

In the conviction of theft one of them, a Haliburton youth, was assessed $41 costs, and the other a Peterboro youth $25.

The charge originated in a complaint from Mr. Schrader, stating that four lads had broken into his house while, he was in bed, scattered things over the place and finally taking his three gold watches. Mr. O. F. Schrader is caretaker of the cemetery.

Wednesday Magistrate, R. I. Moore investigated the charge and stated, that the youths had not broken intothe house at all. They had called to get hard liquor (one month previously Mr. Schader had been convicted of bootlegging) and found a whisky bottle in the refrigerator. The bottle, however, did not contain whisky, but maple syrup, and had been paid for by one of the young men with $2.00.

The Haliburton youth, apparently disappointed at this faked find, then allegedly took three gold watches. Two of those he handed to the other lad, who mollified by getting at least something sweet, tried to hand them back to the old man.

Magistrate Moore ruminates:

The mellifluous intricacies of "housebreaking," "pinching", partial honesty from the two lads, mixed with "Maple Syrup" might have caused Mr. Schrader to keep the incident "under his hat" . . for he did not report the case until some time after.

USED PIANO
SALE
MIDTOWN FURNITURE

Ahhh....Those June Promotions!

Principals cooperate to speed publication

The eagerly look-forward-to June Promotion lists are flowing into the editorial offices of "The Post". Presented below are the Central Junior and Senior Public School promotions as certified by Principal W. S. Battersby, whose cooperation facilitates early publication:

Central

GRADE 3 TO GRADE 4

Claydon, Carol; Ferguson, Brian; French, Linda; Henry, Patsy; Kennedy, Sharon; Ottney, Louise; Rennie, Gail; Robinson, Margaret; Stroud, Yvonne.

GRADE 4 TO GRADE 5

Claydon, John; Moody, Billy; Nessner, Janette; Northy Bruce; Pickard, Ross; Quibell, Mary Lou; Rutherford, Rhonda; Short, Wayne; Staples, Roselyn.

Conditionally accelerated from Grade 4 to Grade 6

Arril, Robert; Chataway, John; Chataway, Richard; Mutter, Barry; Patterson, Lois; Truman, Pamela.

PROMOTED FROM GRADE V TO GRADE VI.

John Aitken, Claire Brown, Douglas Gribbons, Terry Hackney Patricia Sanders, Marlene Sharpe Betty Short, David Stroud, Linda Tompkins, Edwin Wood.

PROMOTED FROM GRADE VI TO GRADE VII:

Judith Blakely, Kenneth Bradburn, Paul Brown, Douglas Graham, Robert Graham, Arlene Kennedy, Kathy Lyons, Rolph McPhail, Arthur Meens, (Billy Nessner, Bill Ottney, Sandra Rodd, John Service, Joan Sleep, Peter Truman.

THE FOLLOWING STUDENTS ARE RECOMMENDED FOR PROMOTION TO GRADE 8

Ainslie, Lynn; Allan, Paul; Alphey, Thelma; Anderson, Vickey; Atman, Gail; Babcock, David; Bagshaw John; Bagshaw Robert; Bailey, Blair; Banks, Judith; Banks, Kathleen; Barker, Carol; Battersby, Anne; Bell, Brenda; Brown, Fred; Brown, John Brown, Wendy; Brumwell, Wayne; Carruthers, John; Carty, Nancy; Chataway, Charles; Clayton, Brenda; Colvan, Graeme; Colvan, John; Colvin, Donald; Cooper, Calvin; Coppins, Beverly; Costain Bruce; Cozens, Joan; Cuthbert, Susan; Davy, Dennis; Eggleton, Billy; Elsden, Sandra; Ferguson, Carolyn Ferguson Karen; Flack, Linda, Freeman, Jean; French, James; Gemmill, David; Glass, Brian; Golden, Nancy; Graham, John; Grills, Arlene; Grozelle, Leona; Hancock, Sandra; Henderson, Kenneth; Henry, Bob; Henry, Sharon; Hickson, Larry; Hickson, Sydney Hinton, Kevin; Holland, June; Hopkins, Beverly; Houghton, Peter Howe, Bob; Hughes, Gail; Hunter, Barbara; Jackson, Jean; Jackson, Ruth; Jamieson, Marilyn, Johnston, Leslie; Junkin, Gloria; Karrys, Judy; King, Bill; Langdon, John; Lawson, John; LeCraw, Tony; Lee, Janet; Legacey Allan; Lightbody, Karen; Little, Beverly; Longson, Brian; Lonie, Ruth; Lyons, Geraldine; MacArthur Janet; MacLeish, Arnold; MacLeish, [illegible]lyn; Mark, Myrtle; Marshall, Billie; Mason, Betty Mathews Robert, May, Judy; McCausland, Ivan; McCullough, Hugh; McFadyen, Bonnie; McFall, John; McGahey, Barbara; McLean, Brenda; Mohr, Linda; Muir, Sheena; Pearson, John; Pedley, Shirley; Peel, Dick; Pillsworth, Ronnie; Pitts, Lynda; Presley, David; Quibell, Arlene; Quirt, Sheila, Richardson, Gary; Sharpe, Sandra; Shickluna, Gayle; Shier, Marie; Smith, Marie; Smith, Noreen; Sprague, Linda; Starr, Betty; Storm, Jettie; Stuart, Sandra; Szego, Ronnie; Torrance, Janet; Trach, Astrid; Trowbridge, Donna; Voicey, Audress; Wainman, Margaret; Wannamaker, Bonnie, Warrilow, Barbara; Whitney, Margaret; Whitney, Marie; Whyte, Bobby; Wood, Bobby; Woodcock, Nancy.

THE FOLLOWING PUPILS ARE CONDITIONALLY RECOMMENDED FOR PROMOTION TO GRADE 8:

Calvert, John; Dickerson, Craig; Foster, Mary; Gilroy, Jack; Horslen, John; Kennedy, Ernest; Lees, Gerald; Martin, Dale; Martin, Ron; McDonald, Ross; McFall, Robert; Minaker, Betty; Mohr, Jim; Sleep, Allan; Spier, Bill; Sproul, Donald; Steele, Marilyn; Teer, Gary; Williamson, Gaye; Willis, Isabel; Wood Wayne.

THE FOLLOWING STUDENTS ARE RECOMMENDED FOR PROMOTION TO GRADE 9

Anderson, Beth; Atkinson, Bryce; Balfour, John; Banks, Ronnie; Bell, Hughes; Berry, Garry; Bertie, Bryan; Bouch, Sharon; Bovie, Larry; Braunton, Leigh; Brown, Linda; Burton, Hugh; Calvert, Tony; Carew, Carol Anne; Carroll, Larry; Cook, Carol; Cook, Bill; Cozens, Donald; Cragg, Noreen; Crosbie, Jim; Crowley, Sharon; Davis, Edward; Davis, Lesley; Dawson, Philip; Denniss, Judith; Dent, Marilyn; Ellis, Ronald; Endicott, Bill; English, Mervyn; Farr, Carolyn; Ford, Eleanor; Forrest, Ross; Found, Gwen; Fountain, Wayne; Frederick, Bruce; Glass, Bruce; Graham, Douglas; Grayson, Michael; Griffis, Bruce; Grills, Karen; Hockney, Carol; Hadley, Mary; Hancock, Jacqueline; Harrigan, Nancy; Harris, Edward; Harrison, Merlyn; Hart, Patricia; Hartwick, Richard; Heatlie, Linda; Henry, Diane; Hill, Lloyd, Hines, David; Hogarth, William; Hope, Mary; Horslen, Ronald; Howe, Eileen; Hurlburt, Elizabeth; James, Margaret; Jewell, Kathleen; Johnson, Donna; Kemp, Gordon; Kennedy, Dale; Lamb, John; Lawson, Anne; Leach, Margaret; Leith, Jennifer; Lindsay, James; Lyte, Larry; Lywood, Shirley; Longson, Larry; MacCalder, Patricia; MacLeish, Gordon; Madill, Sylvia; McCrae, Charles; McLean, Darlene; McLean, Ruth; Miller, Sharon; Morden, Douglas; Nesbutt, Robert; Northey, Linda; Nye, Robert; Parkin, Gordon; Peters, Edward; Peirce, Eva; Power, Donna; Purdy, Larry; Quibell, Gordon; Quibell, James; Raby, Grenville; Reid, Sharon; Reynolds, Roberta; Rhodes, Gene; Rodd, Paul; Ross, Laird; Russell, Dale; Rutherford, Sandra; Schroter, Morley; Seaton, Marilynne; Staples, Carol; Staples, Diana; Starr, Carolyn; Stephens, Sharan; Thomas, Carolyn; Thomas, Sharron; Thomas, Sheila; Thomson, Douglas; Torrance, Linda; Truax, Shirley; Ward, Linda; Warden, James; White, Douglas; Wicks, Wayne; Williams, Shirley; Wilson, Wayne; Zealand, Alfred; Zimmerman, Marilyn.

THE FOLLOWING STUDENTS ARE CONDITIONALLY RECOMMENDED FOR PROMOTION TO GRADE 9:

Bryant, Carol; Clayton, May; Crowley, William; Hill, Ernest; Howe, Malcolm; Jordan, Marjorie; Junkin, Audrey; Mack, Richard; McGinnis, Lloyd; Michael, Edwin; Montemiglio, Walter; Morgan, Margaret; Morgan, Nancy; Philip, John; Pillsworth, Murray; Scott, Donald; Smith, Douglas; Thurston, Arnold; Whiteley, Kenneth; Whitney, John; Wood, Elaine.

Leslie Frost Public School

Principal W. J. Stanley Brown of Leslie Frost Public School joins the ranks of Lindsay school principals who are rushing the public school promotion lists into print with the following promotion report from his school:

From Kindergarten to Grade 1

Alphey, Jacqueline; Amodeo, Mary Ann; Backogeorge, Judith; Bate, Susan; Bauman, Wendy; Bellamy, Patricia; Betts, John; Bools, Susan; Broadfoot, Janet; Carpenter, Sharon; Douglas-Hecker, Michael; Dyson, Alan; Ellis, Carol; Ferguson, Michael; Greatrix, Brian; Hawkins, Bonnie; Heatlie; Paul; Horsefield, Kevin; Horne, Helen; Hunter, Joanne; Johnston, Wray; Mitchell, Lynda; Morrow, Margaret; Nugent, Kenneth; Peters, Anne; Pickle, Linda; Pitts, Gary; Price, Marilyn; Sherman, Douglas; Siddle, Diane; Smith, Nancy; Staples, Gerald; Wickett, Ronald.

Grade 1 Level 1 to Gradel Level 2

Clayton, Gary; Gilroy, Nelson.

Grade 1 to Grade 2.

Arnup Donna; Balfour Ronnie; Brown Sandra; Campbell Bonnie; Campbell Joan; Coles Bruce; Cozens David; Emerson Jamie; Finney Georgina; Flack Sandy; Gamble Billy; Greatrix Teddy; Heard Gail; Heatlie Peter; Hick Kathy; Hogarth John; Holland Freddy; Kent Douglas; Kingsborough Eleanor; Laidley Susan; Lamont Wayne; Matheson Jimmy; McDonald Murray; McInnes Sandra; Neilly Penny; Nugent Bobby; Peters Wendy; Pinney Gary; Richardson Gary; St. Thomas Sharon; Simms Jimmy; Sundberg Ricky; Umphrey Janice; Walker Catherine Welde Tanis; Wensley Bonnie; Wilson David; Wood Billy; Wylie Wayne.

Grade 2 to Grade 3.

Alan Carol; Appleton Tom; Atman Craig; Bailey Joanne; Bullen Bill; Carpenter Barbara; Cochrane Georgina; Deyell Paula; Ellis Nancy; Fergson Donna; Ferguson John; Gilroy Barbara Heard Linda; Hladki Roger; Hughes Linda; Hulland Darien; Johnston Sandra; Kelly Karen; Mark Velma; McGregor Cheryl; Mitchell Valerie; Morrow Tom; Pope Linda; Quirt Douglas; Rogers Marlene; Rothwell Brenda; Sherman Suzanne; Sinclair John; Smith Marlene; Strong Theresa; Tamblyn Stephen; Tate David; Thomas David; Thurston Lynda; Wells Robert; Wensley Brenda; Williamson Glen.

Grade 3 to Grade 4.

Arnup Ian; Bailey Bonnie; Bauman Lynn; Bell Leona; Bellamy Carol; Broadfoot Tom; Brewda Joseph; Brooks John; Campbell Wayne; Clayton Judy; Colven Brian; Courtemanche Gary; Ellis Diane; Emerson Stephen; Finney Wayne; Gilroy Doris; Gore May; Hadley Eileen Harris Kathy; Harris Sandra; Harris Wendy; Holland Eileen; Hopkins Ron; Horne Bob; Hughes Wayne; Hunter John; King Jim; Metcalfe Sue Ellen; Money Lynda; Morrow David; Nugent Allan; Parkin Cathie; Peters Doug Peters Jim; Rogers Don; Rutter Lois; Simms Douglas; Storm Birdie; Strachan Judy; Street David Sundberg Ron; Tamblyn Laurie; Thomas Phyllis; Walker Jim; Welde Bill; Wetmore Lee; Wickett Sharon.

Conditionally—Hughes Marlene.

Grade 4 to Grade 5.

Alan, Margaret; Balfour, Sharon; Campbell, David; Coles, Olive; Gilroy, Fred; Hancock, Marilyn; Hughes, Ken; Johnston, Barbara; Johnston, Karen; Laidley, Bill; Lamont, Bob; Martin, Rae; Money, Paul; Pillsworth Gary; Scott, Karen.... Staples, Arthur; Storm Arthur; Street, Jane; Strong, David; Tully, Jean; Wensley, Charlene; Yarnold, Brenda; Conditionally — Hulland, Ellen; Trowbridge, Ricky.

From Grade 4 to Grade 6. (conditionally accelerated)

Arnup, Patsy; Bailey, Patricia; Bakogeorge, Connie; Bools, Bette; Carpenter, Joan; Hogarth, Nancy; Holland Kenn; Holmes, John; Kingsborough, Cathy; Pinney, Bruce; Robinson, Barry; Siddle, Jane; Wylie, Bob; Zehethofer, Lynda.

Grade 5 to Grade 6.

Bauman, Carol Ann; Brown, Robert; Clayton, Faye; Gamble Bob; Johnston, Faye; McGregor, Jim; Metcalfe, Mary Catherine; Neilly, Scott; Ordidge, Susan; Pillsworth, Janice; Scott, Cheryl; Sundberg, Barbara; Thomas, Carol; Trowbridge, Ronnie; Willis, Earl; Willis, Mary. Conditionally — Hughes, Blair, Willis, Earl; Willis, Mary.

Grade 6 to Grade 7

Alphey, Frances; Bailey, Elizabeth; Brewda, Ethel; Ferguson, Mary; Gilroy, Marie; Gore Marilyn; Hadley, Nancy; Harris, Elizabeth; Henry, Betty; Hoare, Lynda; Houghton, Edythe; Houghton, Bob; Kay, David; MacArthur, Don; Maidens, Warren; Matheson, John; McFadyen, Kathy; Nugent, Ricky; Parcells Lloyd; Russell, Diane; Sherman, Lynda; Tully David; Wagstaff, Robert; Wensley, Jim; Western, Nancy; Conditionally—Balfour, Bernard; Balfour, Eugene; Boenke, Michael; Simmons Ray; Wood, Christine.

Identity of Parents Is Established

The identity of the mother who received the mysterious phone call earlier last week has been identified but the crying caller has not been established.

Mother and father of the boy who sustained a head injury are Mr. and Mrs. T. Otney who live at 11 Adelaide St. N. and their son's name is "Billie'. Mr. Otney is the manager of Lindsay Woollen Mills.

Mrs. Otney praised the efforts of Carl Brown and the Parks Board in "dressing up" Lindsay's Parks and said she really thought there might be a place for some more waste receptacles. Her son was injured when he fell on a broken bottle.

"I took a day....

Attractive Auditorium Setting For St. Mary's Auditorium

I took a day to search for God,
And found Him not. But as I trod
By rocky ledge, through woods untamed,
I saw His footprint in the sod.

These beautiful words from the poem "Vestigia" by Bliss Carman were spoken by three separate students of St. Mary's School at Wednesday's "Award Night" in the school's attractively appointed auditorium. And the poem took on new meaning as each of the three voices repeated its poignant lines. Those who passed along these words of poetic beauty to the attentive assembly of sisters, parents and students were M. Tangney, M. Donahoe and E. O'Neill, who placed first, second and third respectively in poetry speaking at the Victoria County Music Festival.

Introductory remarks were made by Mr. Gerrard Connolly, chairman, who was also speaking as president of St. Mary's Parent-Teacher Association. Mr. Connolly emphasized the important place sports had in school life by reason of their contribution to good fellowship and the ability to give and take in the game of life.

The presentation of the softball trophies was as follows.

Grade VIII by Mr. Vincent Cote to Captain Michael Cote.

Grade VII by Mr. F. Collins, chairman of the school's sports committee, to Captain Peter Goodenough.

Grade VI by Mr. J. Endicott to Captain David Musgrave.

Words of appreciation were spoken by Michael Cote who said he was happy to be able to acknowledge success on the softball diamond to make up for their lack of it in the hockey competitions.

Others who participated in the interesting and exceptionally well presented program which was enriched by colorful stage lighting included:

Michael Tangney, John Humphries, Charles Mills, David Becke, D. Tangney, M. Tangney, J. Humphries, J. O'Neill, Mary Donahoe, Sharon Sproule, Jean McCullough, M. Donahoe, S. Sproul, S. O'Connor, J. J. McCrae, M. Tangney, L. Mason, C. Loucks, M. A. Fardella, D. Taylor, P. Keenan, M. Donahoe, M. Tangney, E. O'Neill, J. Murphy, D. McClory, S. Wasylkiw, P. Hayne, R. McGrath, Edgar Smith.

Several delightful presentations were made by combined grades of the school.

Distribution of Holy Childhood certificates was made by Rev. C. J. Carroll.

The following are the merit awards which were made at the conclusion of the program:

Parent-Teacher Scholarship of of $10 each presented by Gerard Connolly to Highest Girl—Sandra O'Connor, Highest Boy — Thomas Beck. $5. each, presented to Second highest girl—Sharon Sproule, second highest boy, Murray Callaghan.

Religion prizes donated by the Catholic Women's League, presented by Mrs. McGeough to Marion Tangney and Ann Kearns; second to Beth O'Neill and Lorraine Tangney.

School Spirit Awards, decided by class vote donated and presented by Reverend C. J. Carroll to Michael Grozelle and Sandra O'Connor, of Sister Benilda's room. Sharon Abbot and Paul Hayne, of Sister Dorothy's room, Judy Burns and Delvin Weightman, of Mr. Hutchinson's room.

Religion Prizes, donated by the staff of St. Mary's School, presented by Sister Benilda and Mrs. Cain, won by Peggy O'Neill and Douglas Burns: Sister Lenore, Mary Polito and Michael O'Keefe; Sister Mary John, Margaret Hodson and Mary Louise Miller; Mrs. Hawkins, Peggy Kirley and Joe Kraan; Miss Torpey, Betty McCabe and Teresa Simmons; Mrs. Cain—Douglas Twohey and Melinda Stillman; Sister Damien—Carol Hutton and Elizabeth Roberts; Mrs. Legault — Gregory Callaghan and Mary Anne Walsh; Sister St. Clare—Judith Growden and James O'Neill; Mrs. Callaghan —Ruth Begley and Ben Vanderberg; Mrs. Hutchinson — Donna Taylor and Charles Mills; Grade VII Sr., Dorothy's

Perfect attendance prizes donated by the School Board were presented by Mr. Vince Cote to Robert McGrath, Tom Becke, Murray Callaghan, Richard Gillingham, Sharon Murphy, Marie Curtin, Ann Gassien, Teddy Abbot, Paul Collins, Patricia McCullough, and Michael Shannon.

General Prizes donated by the Knights of Columbus presented by Grant Willis, Grand Knight to: John Humphries—Grade VII for English; Patricia McCullough and Judith Growden — Grade VI for highest standing; Michael Curley and Michael Tangney for highest average Grade V (Sister St. Clare's room) Michael Begley for good study habits, Grace V (Mrs. Legault's room); Jas. Wiley for good study habits, Grade 4 (Mrs Legault's room); Ludwina Verwey and John Polito for highest standing Grade 4 (Sister Damien's room);

Perfect attendance prizes donated by the School Board, presented by Mr. Ghent to: Gregory Callaghan, Wayne Burrows, Leo Collins, Barry McGrath Don Traynor, Peter O'Loughlin, Lenore Begley, Donald Haley

General Prizes donated by the Knights of Columbus, presented by Mr. Ed. Tangney to: John Hughes and Joe Cote for good study habits Grades 4 and 3 (Mrs. Cain's room); Joseph Reynolds for improvement Grade 3 (Miss Torpey's room); David Bishop for improvement Grade 3 (Mrs. Hawkins room); Anne McCabe and Larry Lucas for Highest Standing Grade 2—Sister Mary John's room; Barbara Tully general improvement Grade 1—Sister Lenore's room. Jimmie Hutton for reading improvement Grade 1—Sister Lenore's room.

Engraved missals were given to each Grade VII pupil by the P. T. Association.

OMEMEE EVENTS

Omemee (PNS) — A capacity crowd attended Mrs. Waldick's final dance recital here with her pupils from Bobcaygeon and Fenelon Falls joining the local class in a smart rendition of dance.

Local employees of the C.G.E. and their families attended the picnic sponsored by the firm on Saturday.

Three busloads of employees of the Toronto Regal Co. joined with local employees at a joint picnic at Emily Park grounds on the Pigeon River on Saturday afternoon. Mr. Phillips of the Omemee Plant made arrangements. Races, contests, prizes, sports, etc. rounded out an enjoyable day.

PERSONALS

Mr. and Mrs. Oswald Ruth have returned home after a delightful trip to Victoria B.C. Motoring to Brandon, they took the train from there via Calgary. En route home they travelled through Minnesota and Michigan, crossing into Ontario at Sault Ste. Marie.

(a.m MM

If you are...

If you are contemplating the sale of livestock or poultry don't delay, do as the advertiser in this insertion

LEGHORN-ROCK HENS for sale laying good Oakwood 26R31.

did. Advertise in "The Post", classified colums. And you, like her, will readily dispose of your goods for sale.

The above advertiser at Oakwood. 26R21, told "The Post" that she had several calls regarding her hens, right after the ad appeared. "I could have sold two or three times as many," she added.

Read
The "Post" Classifieds

Cambridge St. United Inducts, Welcomes Its New Minister

Church bells were tolling at unusual hours last week and the source of the chimes was Cambridge Street United Church, where Rev. Robert K. McLean, was inducted as the new minister of the church.

The enticing and celebrated ceremony of induction was performed by the officers of the Presbytery Rev. Robert Harison, Wilfred, Rev. W. W. Patterson, Fenelon Falls and Rev. Dr. H. W. Pointen of Woodville.

At a following social gathering in the Sunday School. Dr. C. W. N. Service, Lindsay surgeon, presided and welcomed Rev. Mr. and Mrs. McLean.

Rev. S. D. France, Cambridge St. Baptist Church, welcomed the new minister on behalf of the Ministerial Association.

Finally, ladies of the church served refreshments and Rev. Mr. and Mrs. McLean were introduced to everyone present.

Rev. Robert K. McLean was born in a small town in Manitoba and, educated at United College of Winnipeg . From there he took graduate courses at Emmanuel College, Toronto, and obtained a fellowship to train in Edinburgh, Scotland. On his return he became minister at Portage La Prairie and later went to Harvard University, Massachusetts, for two years.

The 35-year-old minister left Harvard for Lindsay. Mr. and Mrs. McLean have two children, Robert and Christine.

Only 3 reported....

MOH Doesn't Regard Scarlet Fever As Particularly Serious Ailment

"Whether there are three cases of Scarlet fever in the district or 300, I cannot tell!" declared Dr. W. R. Crowe, Medical Officer of Health. Not to create unsettling outbursts of concern in the community, Dr. Crowe hastily explains his seemingly careless attitude on a serious object:

"I have only had three cases reported, but there might be some outbreaks of the milder scarlatina which the M.O.H. hasn't heard of. Scarlet fever is not really a serious disease. It is regrettable that the Senior graduate from Senior Central School didn't receive his big "C" personally, but there is no reason for anxiety, even with the 300 cases . . . (and I didn't say there were that many) we wouldn't have any epidemic. There is a vaccine, Scarlet Fever Vaccine, but it is not very useful — so why take it."

Dr. Crowe further reports, there has been 5000 doses of Salk Vaccine given in the district.

"From high school age down to infancy the district's children have completed their three doses of injections. Pre-school-aged children however, and high school students are still short of one injection."

Dr. R. K. Ingram

Retired Physician Passes

Coboconk (PNS) — A dear friend of many, and widely known through his practice, Doctor Robert Kelso Ingram is dead. The doctor passed away, Saturday evening, June 22, at his home following a lengthy illness. His wife, the former Rene Morton, predeceased him on June 13th of last year. Born at Ridgetown, on December 20, 1877, he was one of eight children, the son of Matthew Ingram and his wife, the former Ellen Anderson.

Doctor Ingram started his practice in Dover centre, near Chatham, then later in Vancouver. From there he went into the army and served overseas during the first World War. After his discharge, he came to Coboconk in January of 1922 and took up his practice there. He was active until a couple of years ago, when poor health confined him to his home. Even though, retired a few of his older patients still called at the house for his advice.

Three sisters survive, they are Adeline Clark, Sabina Armstrong and Grace Gilbert. Three brothers William, Herb, and Jack also one sisten Maud, predeceased him.

The service was held on Monday, afternoon, June 24th, after which the body was taken to Ridgetown for burial.

Dr. Ingram was a member of the Masonic Lodge and the Legion and will be sadly missed in Coboconk.

Laff it off

"I know the baby's troublesome at times," admitted the young father, "but remember the hand that rocks the cradle rules the world."

"In that case," retorted the wife, "suppose you assume world domination for a few hours while I go to the movies." —Al Spong

Quoting . . .

"The history of the world is none other than the progress of the consciousness of freedom." — George Hegel in his "Philosophy of History."

VACATION VALUES OF DEPENDABLE USED CARS
1956 PLYMOUTH Belvedere V8 Sedan, automatic and radio, one owner, a beauty
1956 DODGE Sedan, one owner, new tires
1956 DODGE Regent 6 cylinder Sedan, one owner
1955 PLYMOUTH Plaza Sedans (2 to choose from) one with radio
1955 FORD Custom Ranch Wagon, automatic, one owner, really cheap
1954 DODGE Sedan, one owner
1951 PONTIAC Coach, new paint
1946 DODGE Sedan, radio
1941 PLYMOUTH Sedan
ALL DEPENDABLE, GUARANTEED CARS and TRUCKS SEE THEM AT
Arnold Motors
THE OLDEST ESTABLISHED AUTOMOBILE DEALER IN LINDSAY
Dodge - DeSoto - Dodge Trucks
— FA 4-4761 —

Lindsay Cement Block
Build for a Lifetime!
Easier, Faster, Stronger and Less Expensive. Blocks on hand. Also Well Tile, all sizes.
DIAL FA 4-3146

OUTBOARD MOTORS
NEW & USED
WE HAVE THEM.
Boats — Trailers
Government Approved Cushions and life Jackets
Remote controls and cable sets
Steering wheels — Windshields — Paddles — Oars
Paints — Marine Varnish
A complete line of Marine fittings and hardware
KAWARTHA BOAT SALES
Your Complete Marine Dealer
7A MELBOURNE ST. W.
PHONE FA 4-3733
LINDSAY

WE WANT YOUR CAR
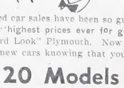
Our used car sales have been so gratifying that we are now in a position to offer highest prices ever for good used cars when traded in on the "Forward Look" Plymouth. Now you can drive one of these beautiful stylish new cars knowing that you received the best value of your life..
Over 20 Models — 1957 Plymouths
IN BEAUTIFUL COLOURS & COMBINATIONS TO CHOOSE FROM
MANLEY MOTORS
YOUR CHRYSLER, PLYMOUTH, FARGO DEALER
76 WILLIAM ST. N. LINDSAY FA 4-3545

Your Armchair Market Square

CLASSIFIED ADVERTISING RATES

CASH RATES

Locals, Birth Notices, Engagement Notices, Death Notices, Cards of Thanks, In Memoriam Notices and Classified advertisements.
2½ cents per word for each insertion.

Special Value — Pay for three insertions plus 15 cents and receive three extra insertions plus one insertion in the Thursday Post (Weekly).
6 or more censecutive insertions without change 1¼ cents per word plus 15 cents extra each week for advertisement instered in the Thursday Post (Weekly).
10 cents extra for Box number.
Count each set of figures as one word.
Minimum charge 50 cents.

Locals, Engagements, Births, Marriages, Deaths, In Memoriam Notices, etc., should be written clearly or typewritten and copy brought or forwarded to office to avoid any possibility of error.

FOR SALE

ARTICLES FOR SALE — 12' steel gate, wainscoting, sash and glass, wood, lath ice box. Matthews, 15 Wolfe St. (3002)

BALING TWINE for sale—International Twine, Plymouth Red Top, Danish Twine, Lincoln and Emerald. Price $6.50 - $8.00. Phone Manilla 11 - 4 or contact Heywood Short, Seagrave, Ont. (2757)

BARN FOR SALE — 30 x 56 Hip roof. Mel Black, Kirkfield R.R. 1, Coboconk 55-R-13. (2936)

BARN FOR SALE — 40 x 50, Hip Roof, Martin Devitt, Fenelon Falls. (2908)

BALE ELEVATOR FOR SALE — 21 feet, $90. Alvin Coad, Oakwood. (3009)

BALED HAY FOR SALE — Clover or timothy, $15.00 per ton in field. Order now for July pickup. Mechanical loader. John Worsley, Phone 17, Cameron. (2298)

BEAGLE PUPS FOR SALE — born March 21, 1957, Champion Bloodlines, Donald Sanguine, Little Britain, Phone 14R22. (2889)

BICYCLE FOR SALE — Man's C.C.M. Good condition. FA 4-2727. (2854)

BINDER FOR SALE — Massey H[illegible]n good condition, 6 ft., 5. B. [illegible]ng, 37-R-5, Omemee. (3022)

[illegible]ICYCLE FOR SALE — [illegible] pump, six foot mower, [illegible] loader; very reasonable. [illegible]annington. (3021)

BUYING
See
[illegible]ND REALTY LTD.
(1318)

[illegible]UISER for sale, 18 ft., [illegible]ard, good condition. Phone—4-4118. (2791)

CAR FOR SALE — 1952 Studebaker Champion. Spotless inside and out. $850.00. Days FA 4-5991. Evenings FA 4-5465. (3004)

CHICKS for sale—Feb. 10 - 12 W. L. Pullets; April 18 - 20 W. L. Pullets; April 25 Heavy Pullets. 25 heavy cockerels. John Worsley, Cameron.

1950 CHEVROLET SEDAN, one owner, Phone FA 4-3889, after 5.

COOK STOVE FOR SALE, Coal or wood, all white enamel with high shelf and water front. As good as new. Wes. Wooldridge, Little Britain. (2922)

CREAM SEPARATOR For Sale—new and used. Viking Agent. Jim Dusty, 180 Stevenson St., North Oshawa, Phone RANdolph 501RI Oshawa. (2946)

DEEP FREEZE BOX FOR SALE. 150 cu. ft., wooden, in good shape. 2 compartments, without unit, can all to be used as deep freeze or one part refrigerator and other deep freeze. Spence's Fur Farm, Cambray. (2941)

EAVESTROUGHING, Roofing. — Phone Dunsford 8R2, Collect. (2537)

FARM FOR SALE — 100 Acres Brick house, barns, hydro, 1 mile north of Omemee. Apply Mrs. W. Brown, R. R. 4, Omemee. (2913)

FOR SALE — 1956 AUSTIN, Like new Bruce Will, Cannington, Phone 319W. (2938)

FOR SALE — One Tamworth Boar 1¼ years, and a number of Purebred Yorkshire sows, bred. Gordon Gilchrist, Brechin. Phone Garfield 6-7802, Beaverton. (2881)

FOR SALE — New Freezers 16.3 cu ft storage 590 lbs., As low as $329.50 Seven models available. Clothes Dryers, new models $189.50 Limited Supply. Four burner heavy duty Ranges $139.50 Refrigerators 9.1 cu ft $229.50. Colemdan Space Heaters $76.50. Gas Ranges. Electric Fans. Scarfe's Thix Paint. De-Laval Dairy Equipment. Polishers. Vacuums. Your trade-in is welcome. Garden Tractors and Tillers Power Mowers $49.95. Trade-in department Electric Ranges, Washing Machines, Hand Mowers. Many other items. Come in today. Fred Smith Appliances, 4 Lindsay St. N. (2931)

FT. BINDER FOR SALE. Frost and Wood. Jack Taylor, Lorneville. Woodville 23-R-23. (2921)

FOR SALE

ELECTRICAL APPLIANCES for sale — you always save money at the Bargain Barn. Westinghouse Steam Iron $$11.95. (2810)

12 FT. COCKSHUTT SWATHER for sale, new condition. Apply William Dawson, Victoria Corners, Phone 208R22, Uxbridge. (29 3)

FRAME HOUSE on Foundation for sale, size 22 ft. x 16 ft., Summer kitchen attached to house 15 ft. x 12 ft., also woodshed 12 ft. x 12 ft purebred shorthorn bull, ready for service. Apply Box 2916, Daily Post. (2916)

1952 FERGUSON TRACTOR for sale, heavy duty, Soo Loader, equipped with Kosh steering, cab Clifford Suggitt, R.R. 1, Fenelon Falls. (2828)

FINDLAY ELECTRIC RANGE for sale, also two used Electric Ranges. Consider coal-wood range or heater as trade-in. Inquire Edwards' Hardware. (3390-H)

GHEL HARVESTER FOR SALE—corn and hay, complete. Lloyd Clarke. Phone Bethany 7-R-111. (2845)

HAY FOR SALE — 12 Acres, Timothy, standing. Phone 1R15 Cambray. (2901)

HAY FOR SALE — Standing, Little Britain 6-R-5. Roy Jackson. (3017)

HAY FOR SALE — 24 acres, Alfalfa, red Clover and Timothy, standing or cut. Woodville 35R3. (2877)

HOMES for sale—It's a fact! You can't do better . . . phone **RAY LAWSON**, Realtor, 24-hour phone service FA 4-5248 (2469H)

HOUSE FOR SALE, 6 room frame, 3 piece tile bath, oil furnace, hardwood floors, good garden, 42 Kent St. E. (2947)

HOUSE FOR SALE — Double lot, low taxes. Box 2879. (2879)

HOUND PUPPIES for sale, black and tan, fox and deer hounds. Apply Bruce Young, Bobcaygeon (2722)

HYDRAULIC HAND HOIST for sale. M. Ouddahee, Fa 4-4086. (2949)

JOHNSTON 25 H.P. with remote controls, 3 Viking 5 H.P. one Evinrude 14 H.P., one Martin 10 H.P. 3 power mowers, 2 canoes, one fibre glass boat, one small motor for canoe. E Wannamaker, 62 Kent St. East, FA 4-2670 (2950)

LAKESHORE LOT FOR SALE—on Balsam Lake, T. C. McNish, R. R 2, Kirkfield. (3020)

PULLETS for sale—25, Heavy breed, 10 weeks old. John Worsley, Cameron. (2616)

POWER MOWERS FOR SALE — Maxwell Deluxe Otaco and Lawnboy models in stock. Lawn Hose, Sprinklers, Vigoro and Lawn Organic at Edwards' Hardware (3389-H)

REFRIGERATORS FOR SALE — used $69.95 and up, Courts Music and Appliance Centre. (3402-H)

REFRIGERATOR for sale — 17 cu. ft. electric, ideal for resort or snack bar. 27 Sussex North. FA 4-2337 (2816)

ROTARY POWER MOWER for sale Phone FA 4-2793 after 6 p.m (2885)

ROPE FOR SALE — Sizes ½" to 1". Hay Forks $2.00 each. Stockade and Green Cross Livestock Spray at Edwards' Hardware (3391-H)

34 IN. STEEL BED FOR SALE—also 38 in. springs, wine rug 7½ x 9, toilet set, feather cushions, dishes, sealers, combination plane, square, level and other tools and tool chest, 26 Logie St., Front Entrance. (2985)

SELLING
See
FOUND REALTY LTD.
(1316)

STEEL THRESHING MACHINE for sale, 28 xx 44. Sawyer Massey good condition, obersoi feeder clover re-cleaner, elevator. Apply Clifford G. Ross, Beaverton R. R. 1, Ont. (3029)

"Post" Want Ads Pay

FOR SALE

SLABS FOR SALE — $5.00 per cord, delivered, also lumber. Kenneth Keith. FA 4-2974. (2905)

TOP SOIL for sale, government tested, fertilized, landscaping. James Fairfield. FA 4-2236. (1507)

TRUCK FOR SALE — 1951, G.M.C. Pick-up, in exxcellent condition, Phone FA 4-5548 or apply 8 Mill St. (2948)

1950 ¾ TON EXPRESS TRUCK, 4-speed transmission, exceptionally good condition. Miller Garage FA 4-4282. (3400-H)

USED REFRIGERATORS for sale at Bargain Barn. (2809)

USED RANGETTES FOR SALE. Court's Music Centre. (3031)

WAGON AND RACK FOR SALE—Roller bearing on rubber. FA 4-2968 (2834)

WATERLOO 4 H.P. Garden Tractor, plow and cultivator for sale, also 49 Studebaker car. Apply Mac Ferguson, B.A. Garage, Manilla. (2945)

WATER TROUGH FOR SALE — Large steel water trought suitable for ranch. Apply Russell Veale, Woodville, Ont. Phone 85 R (2912)

WHEAT AND OATS FOR SALE—Russell MacLeod 28 R 15, Woodville (2915)

WOOL, PATTERNS, NEEDLES, Crochet Cotton etc. Handicrafts of all descriptions, 3 piece baby sets from 3.50; Booties, berets and bonnets at 50c; Hats at 1.50 each. (Pint Scalers 75c per dozen). "CLOTHILDE" above Beall's. (3025)

REAL ESTATE

Real estate
$2500 FULL PRICE FOR SIX room house on Bobcaygeon highway, ten miles from Lindsay, good basement, hydro, large lot, good bus service, small down payment. Contact Leslie Knox, Dunsford, Phone 25R21, Frost Insurance Agencies. (2898)

WANTED

CABIN TRAILER WANTED — John Worsley, Phone 17, Cameron (2515)

KINDLY COMPANION WANTED for elderly lady. Afternoons only. Town. Boxx 2939. (2939)

LADY PENSIONER WANTED for company. Good quiet home. Apply to Box No. 2919, Post. (2919)

SCRAP IRON of all kinds, old cars, auto body tin. Highest cash prices. Gester Iron and Metal Co. FA 4-5265 1 Needham St. (95)

TRICYCLE WANTED — large, Phone 24-R-2, Little Britain. (3032)

FOR RENT

APARTMENT FOR RENT — Close to town, hydro. Box 2880. (2880)

APARTMENT FOR RENT — New, three room and bath, oil heated, suitable for single person or older married couple. Apply Box 2886. (2886)

APARTMENT FOR RENT — 3 roomed — self contained, ground floor — excellent location, Phone FA 4-2666. (2883)

HOUSE FOR RENT, 2 bedrooms, one storey, phone FA 4-5431. (3001)

HOUSEKEEPING COTTAGE FOR rent — 2 bedrooms, spring mattresses, space heater, outside conveniences, $30 weekly. Mrs. Call Adams Phone 259J, Bobcaygeon. (2932)

LARGE STORAGE SHED for rent, 40' x 70' with two storeys, ralway siding available. Apply Daily Post. (1178)

NICE ROOM FOR RENT — Suitable for 2, board if desired, Phone FA 4-2606. (2943)

ROOM FOR RENT, Kitchen privileges. Phone FA 4-4626. (3013)

TYPEWRITERS FOR RENT — on weekly or monthly basis. Call Baker Business College, FA 4-5341. (3403-H)

WORK WANTED

BABY SITTING WANTED—Phone FA 4-4716. (2926)

BOOKKEEPER with some experience requires a position, also has typing and shorthand. Phone 150-R-3, Omemee. (3026)

CUSTOM BALING with roto baler 15R22, Oakwood. (2629)

CUSTOM BALING, Square Bales. Harry Everett, Phone Omemee 41R4 (3018)

R. M. P.
Repair — Maintain — Protect
All types Roofing - Painting - Insulation, Chimneys Built and repaired. Lightning Rod service. Plumbing and heating. General Building Service. We give a complete service to farmers and suburban homes. For free estimate and survey Phone Dunsford 8R2. Collect (2536)

WILL MIND CHILDREN BY DAY or week. Phone FA 4-4610. (2884)

YOUNG LAD WANTS JOB on farm for summer months. Apply 3 Georgina Street. (2780)

HELP WANTED

APPRENTICE WANTED to learn printing trade. Good opportunity for conscientious person. Apply Daily Post. (2718)

CLERK TYPIST — Pleasant working conditions, 37.5 hours per week, good salary, duties to commence immediately. Apply Ontario Hydro Fenelon Falls. (3404-H)

COLLEGIATE GIRL finishing school this year wanted to work after school and holidays and continue with trade. Apply The Daily Post. (1827)

COMPANION — HOUSEKEEPER wanted in village near Lindsay. all conveniences. Apply Box 2917. (2917)

MAN WANTED for sawmill work. Kenneth Reid FA 4-2974. (2906)

QUALIFIED TRUCK DRIVER — Salesman, neat appearances, state experience and age. Box 3394-H. (3394-H)

THREE MEN for sales Service and Supply Business, salary, commission and bonus, car necessary, permanent, no investment. Write Employment Manager, 466 Bolivar St., Peterboro. (2903)

TIRE AND BATTERY MAN wanted, good working conditions. Box 3008. (3408-H)

WAITRESS WANTED, Sunday, holidays and evenings off. Apply Homeside Cake Shop. (3406-H)

BOARDERS WANTED

BOARDERS WANTED — Phone FA 4-4716. (2887)

ROOMERS WANTED

ROOMERS WANTED — Breakfast optional. Phone FA 4-4313. (2895)

ROOMERS WANTED — Phone FA 4-3314. (2944)

ROOMERS & BOARDERS WANTED

BOARDERS and Roomers wanted. Phone FA 4-2531. (2800)

ROOMERS & BOARDERS Wanted Phone FA 4-2531. (3010)

LOST

ENGAGEMENT RING LOST — Vicinity Peel and Cambridge St. Thursday evening. Reward. FA 4-3159. (2907)

HUBCAP LOST — From Packard Car, Reward, Call FA 4-4804 (2927)

WANTED TO RENT

GARAGE WANTED — Vicinity of Kent and Cambridge St. Phone FA 4-6046 after 5. (2866)

HOUSE WANTED TO RENT — 2 or 3 miles from Lindsay, immediately, Phone FA 4-2332. (3019)

TWO OR THREE ROOMED Apartment wanted (with bath). Ground floor. Abstainers. No children. Required immediately. Phone FA 4-2871 after 5. (2865)

FOR SALE OR RENT

HOUSE FOR SALE OR RENT in Manilla. Mrs. Herb Black, Manilla. (2942)

STRAYED

STRAYED FROM LOT 12, Con. 1, Fenelon, Yearling Roan Steer, tag in one ear. John Mark, Cameron. (2897)

LIVESTOCK FOR SALE

CALF FOR SALE — Phone FA 4-3014. (2940)

COWS FOR SALE — Holsteins, fresh, and springers, also vealing calves. Oscar Carew, Cameron. (2020)

HEIFERS FOR SALE — 2, vaccinated, Holstein, fresh, see at Community Sale. (3011)

HOLSTEIN COW FOR SALE, 3 years, fresh, also 38 pigs, chunks. Phone 11R3, Woodville, Ken Dukelow. (3007)

PIGS FOR SALE — 8, weaning good, P. Smith and Sons, Beaverton. (3027)

PUREBRED SHORTHORN BULL for sale, 13 months old, dark red, low set type, registered. Apply R. T. Henry, Valentia. (2918)

SEVEN PIGS FOR SALE — 6 weeks old. Ed Stevens, FA 4-2018. (3016)

TEN PIGS FOR SALE, 7 weeks old. 8-R-23, Oakwood. (3014)

WATCH SERVICE

Whatever your needs — a new watch (outright or trade) or expert repair service — you can rely on

Johnson Jewellers
157 Kent St. W. Lindsay

NEED HELP? Check the WANT-ADS

AUCTION SALES

AUCTION SALE OF HOUSEHOLD Effects. The property of Mrs. Gladys Barnes at her premises Bond St., W. Fenelon Falls on Saturday, July 20 at 2 p.m. James Southam, Auctioneer. (3401-H)

NOTICE TO CREDITORS

NOTICE TO CREDITORS

Notice is hereby given that all persons having claims or demands against the estate of Marshall Middleton, late of the Township of Mariposa, in the County of Victoria, Retired Farmer, Deceased, who died on or about the 11th day of April, 1957, are required to send particulars of their claims to the undersigned, Solicitors for the Executors of the Estate, on or before the 29th day of July, 1957, after which date the assets of the estate will be distributed among the persons entitled thereto and the executors will not be liable for any claims for which they shall not then have received notice.

Dater at Lindsay, this 26th day of June, 1957, Fulton, Fulton & Staples, Lindsay, Ontario, Solicitors for the executors. ((3358H)

CAREER OPPORTUNITIES FOR YOUNG WOMEN in the RCAF

If you are between 18-29, single, have grade 9 education or better, you may qualify for interesting work that offers you at least $174.00 per month in pay and allowances with the prospect of travel in Canada and Europe.
For complete information on pay, promotion, and other benefits, visit.

RCAF
WOMEN'S CAREER COUNSELLOR
at
LINDSAY ARMOURY
1 p.m. — 6 p.m 11 July 57

START NOW TO BUILD YOUR FUTURE

Three great years in the Canadian Army can make you a better man. Here is a steady job with all the advantages.

- VARIETY AND ADVENTURE
- EXCELLENT TRAINING BY EXPERIENCED INSTUCTORS
- GOOD PAY AND PROMOTION
- SPORTS AND A HEALTHY LIFE
- FREE MEDICAL AND DENTAL CARE
- 30 DAYS HOLIDAYS WITH PAY A YEAR

If you are 17 to 40 and fit, make the next three years the greatest years of your life doing a worthwhile job in the Canadian Army. These years will prepare you for a fine future in either the Army or civilian life.

Phone or visit your local Army Recruiting Station or mail the coupon below.

Army Recruiting Station
The Armoury,
220 Murray St.,
Peterborough, Ont.
Telephone: RI 2-7147

Please send me, without obligation, your pamphlet on the Soldier Apprentice Plan "The Way To A Fine Future".

NAME ....
ADDRESS ....
CITY/TOWN ....
PROV. ....
TELPFHONE ....

REG. JOHNSON
BLACKWATER
LICENSED AUCTIONEER
Counties of Victoria, Ontario, Durham, York, Peterborough, and Northumberland
LIVESTOCK & FURNITURE SALES.
Reasonable Rates.
Phone Sunderland Collect 66R12

LAWN MOWERS
HAND & POWER

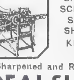

SAWS
SHEARS
SCISSORS
SHEEP SHEARS
KNIVES
ETC.

Sharpened and Repaired
IDEAL SHOP
Wm. Tuilett, Prop.
10 VICTORIA AVE N.
Cor. of Peel & Victoria Ave.
LINDSAY

—Central Press Canadian

Small boys are not expected to be well versed on protocol; so Pope Pius XII smiled and reciprocated when young David Stoneham of Massachusetts, put his arms around the pontiff's neck and hugged him during an audience at St. Peter's basilica.

—Central Press Canadian

The fireball of the atomic bomb touched off from a captive balloon at Yucca Flat., Nev., appears to have the shape of a death's head as it spreads over the desert. The bomb was the largest ever detonated in the United States, many times more powerful than the device dropped on Hiroshima. The fireball set off brush fires and caved in some of the trenches in which marines were dug in some 5,700 yards away. There were no casualties among the men.

Lowest Prices? Best Quality?

Everyone knows that FRIGIDAIRE is the BEST, but did you know that FRIGIDAIRE is now the LOWEST PRICED . . . ANYWHERE . . . at

EARL KENNEDY
ELECTRIC
24 WILLIAM ST. S.

WANTED
HIGHEST PRICES PAID FOR
Beef and Horsehides
Sheepskin - Feathers
Horsehair - Batteries
Scrap Iron and Metals
•
T. WHITE & SONS
Dial FA 4-3350
25 William Street S.

POULTRY WANTED
ALL KINDS OF LIVE POULTRY
Large or Small Quantities
SPECIAL TORONTO PRICES PAID
We have our own market
M. FLATT
R.R. 1 BETHANY
Reverse Charges 7-R-13

DEAD STOCK
HORSES CATTLE HOGS
Picked up for Disposal with Winch Truck
Highest Prices Paid for Horses for Slaughter.
PHONE COLLECT ANYTIME
LINDSAY FA 4-5282
FENELON FALLS 603R11
HEAD OFFICE
Woodville 32R11
ED PECONI
ARGYLE

BUYING? SELLING?
SEE
Found Realty Ltd.

WANTED
SCRAP IRON
Beef and Sheep Hides, Horsehair, Radiators, Batteries
L. BERENBAUM
DIAL FA 4-5328
44 William St. N., Lindsay

TED JACKSON
LICENSED AUCTIONEER AND VALUATOR
for Counties of Victoria, Ontario, Peterboro, Durham and York
COCKSHUTT Farm and Industrial Equipment, Sales and Service. SALES A SPECIALTY. Furniture and Real Estate. Pure Bred Livestock. Implements. 30 Years' Experience. Write or Phone for dates. PORT PERRY, PHONE 38-W or 38-J.

REAL ESTATE

CAMBRAY — 3 bedroom brick and frame residence with large lot, bath, laundry tubs $1600.00 Down, balance carried at $25.00 per month including principal and interest.

DON WATERMAN
Broker
20 William St. N.
FA 4-3746

ELECTRICAL
REPAIRS
TO ALL MAKES OF
RADIO TELEVISION
And Small Appliances by Expert Technicians
Reasonable Rates
Morley Greaves Co.
130 Kent St. FA 4-3581

SCOUR TABLETS
50 .... 2.00
100 .... 3.75
500 .... 15.00
(4 PKGS. 100's — 1 FREE)
Dose: 6 tablets every 6 hours for 3 doses.
Preventive Dose: 3 Tablets Daily

PNEUMONIA POWDERS
1 oz. 1.50
2 oz. 2.75
4 oz. 5.00
Dose: One heaping teaspoonful in water as a drench every 6 hours.

Carruthers Drugs Ltd.
Opposite Fee Motors
LINDSAY DIAL 4-4412

FROZEN FOODS
For your Home-freezer or Locker
At
Sutcliffe's
LINDSAY
AND
LITTLE BRITAIN
We have a full line of Frozen Meats, Fish, Poultry, Vegetables, Juices and Fruits.
Extra Special for this week only:
Variety Beef Pack
8 lbs. Blade Roasts
4 lbs. Short Rib Roast
8 lbs. Steak Roasts
5 lbs. Round Steak
5 lbs. Sirloin Steak
5 lbs. Cubed Stew Beef
5 lbs. Lean Minced Beef
40 lbs. tender, well-trimmed Beef, for only
$21.75
Fresh Frozen and Packaged to your Family requirements.
Free Delivery on orders of 50 lbs. or more
Complete Price List of our Frozen Foods mailed on request.
Phones
Little Britain 32
Lindsay FA 4-2161

OPERATING ROOM SUPERVISOR

required for modern well equipped company operated hospital. Prefer graduate with post graduate training in operating room procedure. Starting salary $316.00 monthly. Also general duty nurses — starting salary $286.00 monthly. Room and board available in hospital at $55.00 monthly. 44 hour week. Vacation plan and medical benefits. Apply stating age, qualifications, experience, and references to

EMPLOYMENT OFFICE
SPRUCE FALLS POWER AND PAPER CO. LTD.
KAPUSKASING, ONTARIO

(3399H)

FRANK'S
ASPHALT ENTERPRISES LTD.
DRIVEWAY SPECIALISTS
We will be moving our plant to Lindsay around July 15
Parking Lots, School Grounds, Driveways and other Asphalt Projects our Specialty.
For Further Information
PHONE FA 4-2841 or WRITE BOX 3355-H

(3355-H)

Mariposa Council Meets All Councillors Present

The following members of Council were present, Reeve John Jenkins, Deputy-Reeve Owen Sweetman and Councillors, H. P. Glassford, Roy Morrison and Chas. Stevenson, for the June meeting.

The Minutes of the previous meeting were read and approved on motion of Messrs. Owen Sweetman and Roy Morrison.

Mr. Craig of Shell Oil Co Ltd., waited on the Council regarding Weed and Brush Spray. He informed the Council that the supply was stored at Master Feeds in Lindsay.

The following Communications were read: From the Dept. of Agriculture, F. A. Lashley, Director enclosing four recommendations to set up a joint Township Park so that the townships of Ops and Mariposa could qualify for a grant under the Community Centres Act.

From Wm. A. Cornish, Trustee of Little Britain Village enclosing an invitation to the members of Council to attend the Victoria County Mutual Aid Fireman's Association Meeting in Little Britain on June 4th at 8.30 p.m.

From the Dept. of Highways. Motor Vehicles Branch regarding the proposed stop lights at the "four corners" in the village of Oakwood.

From the Dept. of Highways approving the 1957 Road Exxpenditure By-Law No. 1280 to the amount of $35,000 00.

From the Dept. of Planning and Development regarding the proposed Subdivision of parts of Lots 22 and 23, Con. B, and C, Twp of Mariposa.

From the Association of Ontario Mayors and Reeves enclosing a final announcement regarding their 1957 Annual Conference.

From the Regional Development News enclosing a list of the new Executive and Directors for the 1957 and 1958 season

From Mr. F. L Weldon, County Clerk and Treasurer regarding a resident of this Municipality.

Moved by Owen Sweetman and seconded by Chas. Stevenson that Mr. F. L. Weldon be informed that the party in question is a resident but not an indigent.

Moved by Owen Sweetman, seconded by Chas. Stevenson that Mr. Jos. McEnery, Township Auditor be paid $350.00 for auditing the Township Books.

Moved by Owen Sweetman. seconded by Roy Morrison that any person erecting or replacing a new fence along Township Road Allowance must contact the Road Superintendent or no Bonus will be paid, all of which was carried.

The following Resolutions were passed:—Moved by Owen Sweetman and seconded by H. P. Glassford that the Reeve proclaim a Public Holiday for Schools and Residents within the Township of Mariposa in recognition of Little Britain Civic Holiday, carried.

I John Jenkins Reeve of the Township of Mariposa hereby proclaim a Public Holidays for Schools and Residents within the Township of Mariposa in recognition of Little Britain Civic Holiday.

Movedby Roy Morrison seconded by Chas Stevenson that the Mariposa Council agrees to the Ops Council including Part of Lot 24, Con. B in their By-Law No. 1130 for the purpose of establishing a Community Centre and to obtain the Grant under the Community Centres Act 1949. Carried.

Moved by Owen Sweetman and seconded by Roy Morrison that a rate of ¼ mill be raised in the Township of Mariposa towards the Community Park. Carried.

Moved by Owen Sweetman and seconded by H. P. Glasford that the Treasurer's Bond for $40,000 00 covering Mr. Wm. Weldon be renewed. Carried.

Moved by Owen Sweetman and seconded by Chas. Stevenson that the cost of the Maintainers be set at $5.00 per hour, retroactive to May 1st, 1957. Carried.

Moved by Roy Morrison and seconded by Chas. Stevenson that the Municipal Council of the Corporation of the Tonwship of Mariposa purchase the property known as the Harcus Lot adjacent to the present Municipal Property on the east side of Eldon Street in the Village of Otkwood at a price of $1,000.00 The Mariposa Agriculture Society agree of the above which is hereby ackto pay $500.00 towards the purchase nowledged. The Mariposa Agricultural Society to have the use of the said property at no charge and as in former years to receive the rental revenue. Carried.

Moved by H. P. Glassford, seconded by Roy Morrison that the General Accounts and the Road Accounts Voucher No. 6 as presented by Mr. H. Moore be paid.

HE BROUGHT HIS LUNCH. Red Skelton munches on a banana in RKO's "Public Pigeon No. 1," unaware that his fantastic escape from prison has been discovered by a truck driver. The Technicolor movie is at the Century Theatre, with Vivian Blaine and Janet Blair providing rowdy and romantic complications.

Little League Standings

(Under 13 Years)

	Won	Lost	P/C
Rotary Braves	2	0	1.000
Kin Indians	1	1	.500
Kin Dodgers	1	1	.500
Legion Leafs	1	3	.250

Results of the games played at the new Little League Diamond, Melbourne E. at Georgina.

Braves	6	Dodgers	3
Leafs	13	Indians	10
Indians	13	Leafs	6
Dodgers	9	Leafs	6
Braves	10	Leafs	1

FUTURE GAMES

Wednesday, July 10:
Leafs at Braves

Thursday, July 11:
Indians at Dodgers

2 Games postponed.

WRESTLING

FRIDAY JULY 12th 8.30 p.m.

MAIN EVENT

TAG TEAM MATCH

PAT O'CONNOR and FARMER BOY vs. HARD BOILED HAGGERTY and ART NEILSON

HARDBOILED HAGGERTY

JACK BENCE vs. BARON GATTONI

PAT FLANNAGAN vs. LEE HENNING

BOBCAYGEON ARENA

(3354-H)

See our large stock of WORK BOOTS
- LOWEST PRICES
- BEST QUALITY

COLES SHOE STORE
11 Cambridge St. South

GOODWIN ELECTRIC
Wiring Contractors
Airtemp Division Chrysler Corp
Air Conditioning
FREE SURVEY-ESTIMATES
ED and HARVEY GOODWIN
DIAL FA 4-5376
29 CAMBRIDGE ST. N. LINDSAY

Entire Stock Of SPORTS COATS
1 WEEK ONLY

Yes the largest variety of the finest styled sports coats to be seen anywhere is now going to be cleared at tremendous reductions. In the lots are several colours and patterns including genuine Harris Tweeds. Sizes range from 36 to 44. Regularly priced from $27.95 to $32.95.
Now clearing at 22.95

"The store for young men and men who stay young"

PERCY HOUZER MEN'S WEAR
121 KENT ST. W. FA 4-4261

Chevrolet's just one good thing after another !

Here on this page are seven of those good things — just to start with. You can actually find them by the score — all the big features of the best-selling '57 Chevrolet! And every one of them is another clear, convincing reason why Chevrolet is so far ahead of all other cars in value, popularity, sales!

TURBOGLIDE—You've never felt anything like Turboglide — ABSOLUTELY NO SENSATION OF SHIFT! Five positions, including "Park" . . . and new "Hill Retarder" for safer no-braking downhill driving!

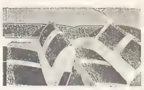

FASHION-CRAFTED INTERIORS — Rich, lustrous fabrics, beautiful modern color combinations. Chevrolet's spacious, flawlessly appointed interiors would do a much higher-priced car proud!

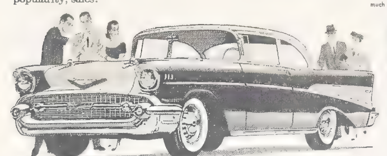

Illustrated — Bel Air 2-Door Sedan

A GENERAL MOTORS VALUE

FLIGHT PANEL — A split-second glance at Chevrolet's deep-hooded Command Post panel, and you know instruments have never been so elegantly easy to read!

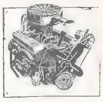

SUPER TURBO-FIRE 283 — The most high-spirited of Chevrolet's velvety high-compression Turbo-Fire V8's, in any of Chevrolet's 19 models. Take your choice in any of Chevrolet's 19 models. Take your choice of Four brilliant V8's or Chevrolet's famous-for-economy Six.

AIR-INTAKE HEADLIGHT HOODS — Up to 22% more fresh, filtered air with Chevrolet's new ventilation air intakes, set high above road fumes! You feel more alert, more comfortable!

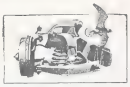

GLIDE-RIDE FRONT SUSPENSION — Highly perfected knee action lets each wheel "step" over the rough spots. Take any road—all YOU feel is the superbly smooth, Chevy ride!

V8 or 6
THE MOST MODERN EFFICIENT ENGINES IN THE WORLD

BALL RACE STEERING — Mirror-smooth ball bearings do you a good turn . . . ease away friction, effort. Feels almost like power steering!

1ST

Month after month since the '57 Chevrolet was introduced, Canadians have bought more Chevrolets than any other car . . . positive proof of public preference. 457C

Your Friendly GM Dealer FEE MOTORS LTD. Lindsay, Ontario

BRIGHTEN YOUR HOME with TANGNEY'S BETTER VALUES

Sale Special!

SPACE SAVING DAVENPORTS

Colours unlimited – in plain fabrics or combination of washable plastahide and fabric. All open to double spring filled bed with lower storage box. Priced from 45.95

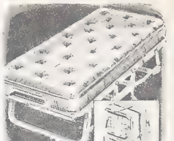

OUR ELEVATOR SERVES FOUR FLOORS OF VALUES

A FEW MINUTES WILL OPEN A BUDGET ACCOUNT

ROLLAWAY COT
With spring filled mattress and sturdy spring. Folds compactly and rolls on castors. 22.95

SINGLE SIZE — Regularly 44.50
CONTINENTAL BED
A good spring filled mattress on a coil spring base. Complete with 6 legs. 39.50
HEADBOARD SLIGHTLY EXTRA

TANGNEY'S
DRAPERIES – PHILCO – BEN DIX – HOME FURNISHINGS
31-41 KENT ST. W. LINDSAY PHONE FA 4-4831

Warning words to the workers "in the most glorious of all jobs"

Dr. R. M. Parker Outlines Educational Trends, Needs at Central Senior School's Graduation Exercises

Must Search Educational Soul, Speaker Suggests

"In this most glorious of all jobs it is a wonderful satisfaction to see a group of girls and boys like we have seen tonight. When it is your call in life to inspect many schools, you will soon learn to sense the feeling of a school. And there is a marvelous feeling in this school, warm, grand, a high standard!"

This was in essence, what the District's School Inspector, Mr. E.C Anderson, had to say at Central Senior School's well-guided graduation exercises last week.

145 students graduated of 153, and the evening was highlighted with ... and splendor by authorities as well as in students' and teachers' contributions.

Central Senior School's big lobby enhanced with flowers and decorations, filled to the bursting point with an expectant attendance, when its Principal Mr. W.S. Batersby introduced the School Choir, welcoming the audience with "Stout Hearted Men", "Oh, What a Beautiful Morning" and "Cindy."

Mrs. Tompkins presented Athletic Trophies to students, who had showed remarkable sportsmanship during the "field-day", last week. Trophies to retain for one year and a medallion "for keeps" were awarded to Linda Flack (Juniors,) Donna Johnston (Seniors), John Williams (Juniors) and Doug White and Wayne Fountain (Seniors).

Mr. E. G. Wood, introducing the guest speaker, former Board-member, Dr. R. M. Parker, characterized Dr. Parker's operations and achievements for Lindsay Public schools as the doctor's "baby" and pet project.

Dr. Parker, in his speech with both pockets bulging with well-covered notes, lived up to this description.

Dr. Parker stressed the immense need for students for higher graduation at this particular time. "Canada had never such a need for engineers, teachers, scientists and advanced citizens", stated the guest speaker.

He warned the students against achievements by sudden flight, for, "what is worth having, is worth working for." He advised the future high school-students to enter the Collegiate with a positive attitude and a firm determination to work — make the best of every moment, as time was precious.

BIG BUSINESS

"Education is tremendously big business. Lots more money will have to be spent on the study of sciences, if we want to maintain our present standards and competition with other countries.

We are looking for better facilities to meet the need for education, and we are disgusted with an increasing lack of desire to learn, which is met in humdrum corners of Canadian life. We are in the greatest need of more men in the education world—but it is the attitude of parents, which determines the attitude of the child—and what school has to learn it. **The war had its effect on the minds, and moral standards were degraded. Discipline was declining and with that respect of law and order.** That fad is now dying out."

PERSONAL MATTER

Dr Parker quoted some words of professor John Dewey, Columbia University, stating, that higher education had to be based on student's personal interest in science and foreign languages.

"If the pupil is trained in his own special interest for achievement of a job only the chief interest in studies for studies sake will recede."

insisted Dr. Parker "Essential subject are not "talked enough of". Too much time is casually wasted on unessential activities. In that respect are we more or less a pattern of U. S. A. and we are going too far

The system is not getting enough out of the student. The school has been failing to inspire the students to aim at a technical career

To a large extent, students are just "putting in time," till they are 16 years old. Our school doesn't challenge the student. If he does not read well, the school shows pictures—and girls learn cooking and sewing instead of mathematics. The teachers of teachers, who decide the curriculum, have the responsibility for the devastatingly short span of time that is spent on essential subjects of education. Our schools in Canada are drifting along with the same recklessness as those in USA. We must hold the matter of idealism before the student to enter the scientific field."

RUSSIA CITED

Dr. Parker in brief commented on the immense attention Russia has given to the lack of skill in the scientific world, 40 per cent of Russian students now take science.

Upper grades have a school day from 8 a.m. till 5 p.m. and a six days per week.

In 1950 5.200 engineers graduated in Canada. In 1954 the number was 2.231 in spite of an increased population. In Russia the corresponding figures were 2.800 in 1950 to more than 5.500 in 1954.

A rapid technical progress is a strain that must be taken by our graduates! Canada is far behind the comparative number of university students, in other countries. Upon the teachers and the parents depends the influence which can be descended on the student for future maturity and learning."

"At no time was the need so great" concluded Dr. R. M. Parker

A student thanked the guest-speaker.

PRESENTATION

Small "C"s were presented by Mrs. Hewie to the following Junior Graduates: Gail Atman, Anne Battersby, John Brown, Larry Bovie, Sharon Bouch, Graeme Colven, John Colven, Noreen Cragg, Carolyn Ferguson, Karen Ferguson, Bruce Frederick, Beverley Hopkins, Jean Jackson, Leslie Jonson, Jennifer Leith, Tony LeCraw, Ruth Lonie, Jerry Lyons, Janet MacArthur Robert Nye, Edward Peters, John Philp, Astrid Trach, Jim Warder Shirley Williams and Carolyn Wills

A following flute duet was gracefully rendered by Marilyn Zimmerman and Sandra Rutherford

The attractive big red 'C"s, obtained by specially distinguished students, were presented by Mrs. Jewell to Garry Berry, Eleanor Ford, Michael Grayson, Bill Hogarth, Donna Johnston, Dale Kennedy, Paul Rodd and Doug White.

Jim Quibell and Dick Peel contributed with a highly enjoyable Clarinet Duet, and a representative from Lindsay Public School Board, Mr. W. D. Whyte thanked the people of Central Senior School for the year book.

The Valedictorian's address was splendidly delivered by Carol Staples, and the presentation of Grade 8 certificates were handled by Mr G. MacArthur, Mrs. Hadley, Mrs Smale and Miss MacMillan.

Special thanks was given by Mr I. B. Brown to two Senior boys, Doug White, and Ken Whyte, who had undertaken the sale of milk for the students' lunch hour throughout the year without any financial mishaps . . . and thereby greatly attributed to the Students' school funds

Previous to this special presentation, white-clad student, Gwen Fond, had introduced the students' purchase for the school, an amplifier, in every respect created by students, typed and writtn . . "Big work for Grade 7-8 students" commented the Principal.

The successful celebration day finished with a dance for the graduates.

"A rose by...?

A cosmetic saleswoman in St. Petersburg, Florida, put her point across without direct words.

Mrs. Gladys Stewart was arrested for speeding. The patrolman — Richard Kimble— told the court that Mrs. Wahn gave him a clear message when he stopped her.

She said "I wouldn't call you a stinker, but . . . . and handed him a bottle of her perfumed wares. — BUP.

REPAIRS
TO ALL MAKES
Motors
AND
POWER
MOWERS
Canadian Boats
Evinrude Motors
Sales and Service
[illegible]MAKER
[illegible]A 4-2670

Uxbridge Hospital Story Indicates Reasons For Board's Caution--AWC

The genial chairman of the Ross Memorial Hospital's Board of Governors has expressed pleasure over the appearance of an article in the press relative to the hospital problem at Uxbridge.

Chairman Arthur W. Carew states that the difficulty being experienced at Uxbridge is the reason why the Board of Governors had a motion written into its records two or three years ago which prohibits starting construction of the hospital expansion until finances are assured.

The situation at Uxbridge is "just the reason we want to have everything in order before we go ahead," declared Mr. Carew. The chairman also recalled that Orangeville met with financial troubles and the hospital suffered undesirable embarrassment.

MOTORCYCLIST HURT IN COLLISION

The great risk motor-cyclists run of suffering injuries in accidents was proved again last week, when William P. Tracey (21), 61 Glenelg St. E. was out for a ride with Clarence Ball, 5 Pottinger St., as passenger on the back-seat.

Carlyle A. Curcher, 92 Kent St. E., was going east on Russell St. in his car. Starting to make a left turn to proceed North on Mill St., he was in head-on collision with the motorcycle proceeding West on Russell St. East.

William Tracey had his left leg injured, Churcher and Ball escaped without bruises, but estimated $50 damages were done to both smashed bike and car.

William Tracey was taken to his home, where the family doctor, H. G. Metcalfe, observed and attended the injured leg.

Lawn Picnic Concludes Art Guild's Best Year

A picnic on the rolling, flower-filled lawns of the home of Mr and Mrs. George Beall, brought to a close what is described as "the most successful year in the history of the Lindsay Art Guild." The steadily growing membership made possible a varied program of experts whose lectures and demonstrations brought to the Guild not only a knowledge of traditional painting and other phases of art, but the work and better understanding of contemporary artists as well, a guild spokesman informs "The Post".

Included in the program were two painting week-ends, where members grappled with oil-paints and still-lifes, under the direction of Miss Ida Hamilton of Hamilton Exhibitions of paintings, by famous painters, and by Art Guild members, rounded out the season's activities.

Miss Nellie King was the tireless President, and her re-election for 1957-58 was the unanimous choice. Already she has put forward ideas for one or two field trips in chartered buses, offering to the art-minded of Lindsay unique opportunity for fun and study. After supper, and before the annual meeting, Mrs. D. C. Anderson conducted a guessing game, "Where Is It?" using colored slides of the district, as well as far away places Mrs J. Stewart added the light touch with her contest in which the adjectives supplied by the group were used to describe the year's rpogram of the guild.

NEW EXECUTIVE

The following officers were elected for 1957-58: President, Miss Nellie King, vice-president, Mrs J. Wilford, Secy., Miss P. Wilson, treasurer, Mr. George Beall, councillors, Mrs. Fitzsimmons, Mrs. Jean Stewart, Mrs. E Banks Mr A. T. Lacey, Mr. A. Burridge; refreshmnts, Mrs. Alliey, Miss M. McNulty, Miss L. Cornell, Mrs. J Smale; Publicity, Mrs. D. C. Anderson, Press, Mrs. A. Burridge.

Pefferlaw Couple Mark 50 Years Of Wedlock

On June 15th Mr and Mrs. Allan Snoddon of Pefferlaw celebrated their golden wedding anniversary Bouquets of late spring flowers were tastefully arranged in the living room. There was also a large bouquet of yellow roses, the gift of the grandchildren. The tea-table was beautiful, centred with a wedding cake decorated with gold and yellow roses, flanked by tall white and gold tapers in silver candleholders

Mrs. John Miller of Brown Hill and Mrs. Jas. Peers of Udora poured tea in the afternoon, and in the evening Mrs. Wm. Snoddon of Sunderland and Mrs Geo. Harrison of Udora president at the tea-table.

The guests were served by three granddaughters, Misses Lynda Snoddon, Barbara Workman and Joyce Snoddon

Three daughters, Mrs. Less Taylor, Mrs. Elmer Workman and Mrs. Murray Harrison received the guests and looked after the guest book.

Mrs. Snoddon looked charming in a figured dress of gray and yellow with a corsage of yellow roses.

Mr. and Mrs. Snoddon received many lovely gifts, icluding a gift from the community.

The family of six children, Morris of Pefferlaw; Dorothy (Mrs. Less Taylor) Pefferlaw; Franklin of Lorneville; Jean (Mrs. Elmer Workman) Cannington; Ross of Pefferlaw, and Norma (Mrs. Murray Harrison) of Cochrane was at home for the occasion. There are nineteen grandchildren, all of whom attended the party. Guests were present from Cochrane, Toronto, Sunderland, Beaverton, Uxbridge, Brechin, Valentia, Udora and Pefferlaw.

Annual Motor Trip Outing For Aged Winds Up Year

The Kawartha Chapter of the I.O.D.E. closed a busy year last week with its annual motor trip outing for the Home for the Aged on the 18th of June and the Marathon Bridge dinner on June 20th.

In charge of the trip was the convener of child and family welfar, Mrs. C. A. Gregory, assisted by Mrs. G Wilson, the former convener. Fifteen cars assembled, and took passengers to Peterborough Bobcaygeon, Fenelon Falls, Pleasant Point and other places of interest. A party on the lawn at the Home, followed, with ice cream cookies and parcels of candy for each. Despite the heat, it was an enjoyable outing

On Thursday evening the members and guests of the Kawartha Chapter's Marathon Bridge Club had a delightful dinner at Huntingdon Inn, arranged by the conveners, Mrs. N. Bradburn, and Mrs A. McKessock. After the dinner Mrs D. Acheson, chairman for the evening, announced the year's winning couples: first prize—Mrs. C. A. Gregory and Mrs. R. Arnold; second prize—Mrs. H. L. Lancaster and Mrs. M. Smith; low prize — Mrs M. Shields and Mrs. C. M Squires. Mrs. N. Toland and Miss M. Bolt were appointed convenors for next year's dinner Nine tables of bridge were set up and after an [illegible] of keen competition, Mrs [illegible]ncaster won first prize, and [illegible] Brown, second; while Mrs. [illegible] and Mrs. M. Winter received the consolation and traveling prizes.

Miss Ethel Reid was presented with a gift for her scoring contribution.

Mrs. W. R. Allery, the regent moved a vote of thanks to Mr. and Mrs Rasmussen, the hosts, and the evening closed with the singing of "O Canada".

Expect To Choose New Minister In August

As to whom will succeed Rev. G. W. Searle as minister of William Street Baptist Church, no decision has yet been taken.

Five officers of the Church will get together and discuss the appointment with Deacon T. Evans as chairman.

The officers expect to announce the factual appointment in August

Obituary

Pearl Louise English

Mrs. Clayton English, a resident of Lindsay district all her life, passed away on May 26th, 1957 after a long illness of sixteen years.

Pearl Louise was a daughter of Mr. Frederick J. Hardy and the late Mrs. Hardy. She was born on April 3rd, 1904 at the homestead, Bobcaygeon Road.

Here she resided until her marriage, April 8th, 1926 to Clayton J. English, a resident of South Ops.

The young couple took up farming, their first residence being at Cunningham's Corners, then at Mount Horeb for several years and then East of Lindsay, where she resided until the time of her passing.

Mrs. English attended the East Ward School and graduated from the L.C.I. in a Commercial education. She held a position with National Grocers Lindsay for several years.

She was a valued member of the Queen Street United Church; a member of North Ops W. I., and at one time a member of Mount Horeb W. M. S.

Pearl was of a very kind and genial disposition and had a host of friends. In her long years of illness, she was most patient and cheerful. She will be sadly missed in this community where she filled an important place for so many years. Her illness due to sclerosis brought a tragic end to a beloved mother and devoted wife.

Left to mourn her loss are her loving husband, and four children Of these, 3 sons, Alwyn, Kenneth and Murray are of Lindsay and one daughter, Mrs. Clifford Reeds (June), is of R. R. No. 1, Lindsay Also surviving are her sister, Mrs William English (Elsie), and five brothers, William A., Herbert J., Norman T., Russell E., of Lindsay, and Frederick Lloyd of Peterboro.

Funeral services were conducted in the Mackey Funeral Home on May 29th, 1957, with Rev. William J. March officiating. Interment was made in Riverside Cemetery.

Pallbearers were Messrs. Lloyd Hancock, Jack Stubbings, Allan Siddle, Walter Algar, Murdy Pogue and Bryce Hardy

Teacher leaves— Teacher comes

Mr. M. G. Fairfield, for five years the popular teacher in physical education and science at Central Senior Public School, takes, with the end of the school-year, leave of a school which has highly appreciated the active services of the young teacher.

At the graduation festivities last night, Mr. Fairfield performed his last duties in the capacity of explaining the procedure for students to obtain Junior and Senior "C's".

Mr. Reagan presented Mr. Fairfield with a gift on behalf of the staff, and Principal, W. S. Battersbv thanked the departing teacher for work well done in the past five years.

Mr. Fairfield leaves for Toronto, where he will teach in physical education and science at John Fischer's Public School.

His successor in the same academic science will be Mr. B. Valentine, Norland.

Coboconk

PERSONALS

Mr. and Mrs. Gordon Henry and family of Cameron, and Mr. and Mrs. Everett Fountain and family, of Norland, were weekend visitors of Mr. and Mrs. Charlie Routley.

Mr. and Mrs. Eugene Little, and Sharon of Omemee were Sunday visitors at Mrs. A. Marles and family.

Miss Adeline Bradamore, R.N., Peterborough, was a weekend visitor of her parents, Mr. and Mrs. Peter Bradamore.

Miss Ann Bowins, Toronto, spent the weekend with Mr. and Mrs. Bob Bowins and children.

Miss Beatrice Weaver, Mr. Earl Luff and Miss Yvonne Faulkner Toronto, spent the weekend at their respective homes here.

Mrs. Dick Rutter, Sr. is in Lindsay hospital. Her friends wish her a speedy recovery.

Mr. Harry Haxby is home from Ross Memorial Hospital after treatment on his fractured ankle.

Mr. Jack Peel is still hospitalized in Toronto and will undergo another operation this week. His mother Mrs. Chas. Peel injured her arm last week.

Valentia

Miss Rhoda Perrault and Mr Keith Taylor and Mrs. Larry Haskey, of Oshawa, spent Saturday at the home of their aunt and uncle, Mr. and Mrs. Art Hicks.

Mr. and Mrs. Wesley Stokes of Zion, Mariposa, spent Sunday evening with Mr. Cecil Hudgin and sister Mrs. Bruce Fairman.

Guests at the home of Mr. and Mrs. Joe Cockerill were Mr. and Mrs. Iraland of London; Mr. and Mrs. Hughes, Forest; Mr. and Mrs Entwistle, Illinois, U. S. A.; and Mr. Bay of St. Marys.

Mr. and Mrs. Rynard and son Barry of Sunderland spent a day at the home of their daughter, Mrs. Maurice Crowder and Mrs. Crowder

Mr. and Mrs. Frank Perrault, Mr and Mrs. Bill Watson and boys of Oshawa, visited at the home of his sister, Mrs. Art Hicks and Mr. Hicks.

Mr. and Mrs Jack Short and family of Lindsay; Mr. and Mrs. Howard Grills, of Oakwood; Mr. and Mrs. Clifford Thornton, of Cannington; Mr. and Mrs. Edwin Starr and boys of Toronto, called on Mr. and Mrs. Joseph Pogue during the week end.

"In that vacant land...."

School Board Maintenance Budget Feels Pinch Of Rising Expenses

Schools are closed up, and now the annual repairs in the vacated land between desks and blackboard-walls start with painters, plumbers and carpenters combining efforts to present school at its best when doors are opened again.

Owing to necessary cut-downs in the estimated budget for holiday repairs, Lindsay Public School Board has decided to renounce intended redecorations of the five public schools.

"Expenses have come up," announces Mr. John R. Wilford, the Board's Secretary treasurer and business administrator.

One of the largest expenditures this year have been increases in teachers' salaries—so, the Public School Board has foregone certain desirable maintenance work, the secretary explained.

Two major repairs will be done this summer. The top floor of Alexandra School will be painted The redecoration of Victoria School's two floors has been given up. "We will also look after the playground at King Albert School. This recreation ground is too small and we can't keep grass growing, so part of it will be paved during the vacation!" concluded Mr. Wilford.

He really missed "red letter day"

One graduating student, really missed a "red letter day" in his initiation to "citizenlife" Wednesday at the Central Senior School graduation exercises.

Of the eight Senior students awarded with a large "C" for remarkable proficiency in academic and athletic examinations, Paul Rodd, Lindsay, was not able to receive this honorable distinction, requiring so much all round efficiency of the students.

Paul was home in bed with scarlet fever.

Mrs. D. Elliot, R.N.

Nurse Passes Away Unexpectedly

Mrs. Dave Elliott, R.N., 56 Cambridge Street North passed away very suddenly and unexpectedly at 10 a.m. Thursday in the R. M. H.

Mrs. Elliott had been convalescing for the past few weeks in hospital after a heart seizure but was to return to her home to-morrow.

Last night her condition worsened and her sister, Mrs. Pat Jakins was called to her bedside at 9.00 a.m. this morning.

However, she arranged with Mrs. Jakins to do some shopping for her preparatory to her coming home on Friday.

At 10 o'clock, one hour later, Mrs. Jakins received a message that her sister had suddenly passed away, reportedly due to a sudden heart seizure.

The deceased, was widely known in Lindsay, having spent many of her girlhood years here.

She was the former Olive Anderson, daughter of Mr. and Mrs. James (C.P.R.) Anderson, who was station agent in Lindsay for many years prior to 1925.

She leaves to mourn her loss her husband, a former railwayman, and two sons and three daughters.

These are: William of Pittsburg U. S. A., and John of Winnipeg; Mrs. James Farquharson (Jean), Welland; Mrs. Fraser Carson (Shirley), St. Catharines; Mrs. Gordon Parker (Carmen) Pittsburgh. U. S. A. Surviving sisters are Mrs. Pat Jakins (Anne) of Lindsay and Mrs. William Bassie (Mary); Donald of Ottawa and William of Port Hope also survive their sister.

The late Mrs. Elliot was a valued member of St. Andrew's Presbyterian Church and was well known over a wide area. Sympathy is extended to her husband who has been invalided for some years due to a leg injury.

RUBIE BELLINGHAM
ROOFING, PLASTERING, SIDING
CEMENT WORK
ESTIMATES FREE
PHONE 20286 PETERBORO
or
Apply to Box 3846H — Lindsay Daily Post.
(3846H)

WEEKLY SUBSCRIPTION RATES

1 YEAR — $1.50
3 YEARS — $2.00

Within the counties of Haliburton, Victoria, Peterborough, Durham and Ontario.
ELSEWHERE $3.00 PER YEAR

These rates are subject to change without notice.

THE THURSDAY POST

FOR the WHOLE FAMILY

Name ....

Address ....

Amount ....

Along the way . . .

Debonair Lindsay Tourist Describes Atlantic Crossing

A debonair young man from Lindsay who has just arrived in England on an extended trip is going to tell readers of "The Post" the story of his experiences in regular (as regular as anything can be these days) letters from along the route of his itinerary. The tourist we refer to is Mr. W. G. "Bill" Goodman, a former staffer, and here is his first letter:

Rushden, Northants.
England, June 24, 57

Well, I arrived here safely and had a marvelously smooth, sunny crossing. Enjoyed the "Homeric" very much. If you can use any of the following it will save me writing a lot of people.

"On board ship the first person I met was a telephone disinfector — a Toronto widow of 37, travelling with her daughter, 15. All our party—14 people who were kindred spirits and banded together for better or worse for the voyage—were amazed at her profession, one which we'd never heard of. She is from Toronto and says her boss does very well with this unusual occupation. The two were travelling to France to see her husband's grave—an airman who was shot down in 1944.

"I didn't know until I got aboard, but the "Homeric" is the flagship of the Italian line, so there were many "extras"—table wine "Bon Cepage" at every meal and champagne—free—for our two gala dinners. The food was delicious — French, Italian and Canadian and, or American Cuisine—well-served by an Italian namer Armando. He told us he was getting off at Le Havre (our first stop) for a month's holiday with his family after 12 months straight at sea!

"There was a costume party and our crowd went at it with a vengeance—as Apache Dancers. We all looked very tough and Parisian — with the aid of striped jerseys, neck scarves and berets, plus scars (made with a slash of lipstick and eyebrow pencil). We must have made a hit for we won prizes and were being photographed all over the ship. We were invited to first class, yet, and went to see how the other half live. It certainly was a fabulous salon, but they pay through the nose for it.

"Each night there were dances and masques until midnight, after which the Taverna opened until 6 a.m. It was a dance-place with an orchestra (Italian) and a bar. Since it is for both first class and tourist nighthawks, it was crowded, noisy and great fun! We usually got up at 8 a.m. for 8.30 second breakfast so when one retired at 4 a.m., you can see what a tiring time our cruise was, since there were deck games, etc., during each day, sleep being a taboo item in our crowd.

"All the Canadians and Americans were most interested in the outcome of the recent Canadian elections. There was a daily newssheet passed, but since it was written in French and English by an Italian, the idioms were sometimes quite amusing and we found the facts fairly unreliable! However, when we reached Le Havre we got English morning papers and found out the true facts we were seeking

"At Southampton the English were sweltering in an 83 degree temp. It made the hustle and bustle of landing and customs and boarding of the boat-train for London quite a hot chore! Our party fairly filled one coach so we had a gay time all the way to London. Our parting was sincere, but noisy, in Waterloo station!

"I am going to Dublin this week, for 3 days. A young Vancouver architect who will work in London for 2 years, is to visit his uncle there and has invited me to accompany him. Although this is an "extra". I cannot pass up the chance of staying at an Irish manor house, which from its photograph, looks quite beautiful!

"From Liverpool I will go to Edinburgh, Falkirk, Glasgow and Kilmainock, to visit Mrs. Jack (Kate) Corrie, who is at present with her parents there.

"On July 8th I go to Paris for for a few weeks I have been fortunate enough to be able to book into the same hotel I used in 1952, so I will not have to take too much time to get oriented again. In Paris I will be seeing Pearl Wilson and Jean Stewart, of the L. C. I. staff as well as other friends. I know it will be hot, but not 104 degrees as it was last time!

"I will send you more of my trip as it progresses."

TOP QUALITY
DRY CLEANING
FLASH SERVICE IF DESIRED
IN BY 10 — OUT BY 5
SYNTEX PROCESS
KENT CLEANERS
147 KENT ST. WEST • DIAL FA 4-2181

Young men . . . a chance to learn and earn

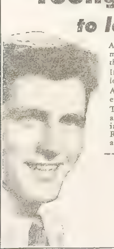

A limited number of vacancies are available to ambitious young men 16 years of age, with a Grade VIII or better education, through the Canadian Army Apprentice Plan.

If you can qualify you are given a wonderful opportunity to learn a skilled trade . . . and you're paid to do it.

Alert young men, like yourself, will be your friends, shaping eventful, interesting careers with you.

Talk it over with your school principal and your parents. Apply as soon as possible, don't delay, for applications are processed in order of receipt. Apply to your nearest Canadian Army Recruiting Office or send coupon below and we will arrange an interview.

DAAG Manning,
Army Recruiting Centre, The Armoury,
PETERBOROUGH, Ontario.

Please contact me. I am interested in the Canadian Army Apprentice Plan.

Name .... Age ....
Address ....
Town .... Province ....

P-3015

PROTECTION

FOR HOME, FARM AND INDUSTRY
WITH ALEXANDER MURRAY

ROLL-ROOFING

AND

SPECIALTY PRODUCTS

Alexander Murray Roll Roofing is low cost roofing material ideal where speed of application and economy are factors. Well adapted for use on structures such as summer cottages, small farm service buildings, garages and temporary storage or shop structures.

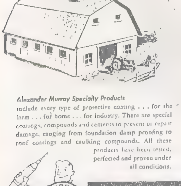

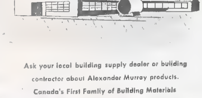

Alexander Murray Specialty Products include every type of protective coating . . . for the farm . . . for home . . . for industry. There are special coatings, compounds and cements to prevent or repair damage, ranging from foundation damp proofing to roof coatings and caulking compounds. All these products have been tested, perfected and proven under all conditions.

Ask your local building supply dealer or building contractor about Alexander Murray products.

Canada's First Family of Building Materials

ALEXANDER MURRAY and Company Limited

June Promotions

St. Mary's

School promotion lists continue to arrive from Lindsay's primary schools and here are the latest to be made available for publication:

These are St. Mary's Separate School results for June 1957, with names in alphebetical order:

GRADE 8 to 9

Abbot, Sharon; Becke, Thomas; Brandon, John; Callaghan, Murray; Collins James; Cote Michael; Donohoe, Mary; Dunk, George; Frocking, Shirley; Grozelle, Michael; Hargrove, Diane; Hayne, David; Hayne, Paul; Hoar, Marlene; Kearns, Anne; Keenan, John; Kraan, Keith; Loucks, Catherine; Mason, Linda; Morgan, James; Murphy, Sheila; McGrath, Robert; McGrath, Terrence; Norris, Spencer; O'Connor, Sandra; O'Neill, Elizabeth; O'Neill, Pat; Reynolds, Sandra; Shea, William; Smith, Edgar; Sproule, Sharon; Tangney, Lorraine; Tangney, Marion; Traynor, Paul; Vaillancourt, Jacqueline.

GRADE 7 TO 8

Abbot, Edward; August, Barry; Becke, David; Bergs, John; Begley, Ruth; Bergs, Jack; Burrows, Robert; Burrows, Ronald; Burns, Judith; Burns, Joanne; Collins, Lawrence; Cote, Andree; Curtin, Marie; Gassien, Anne; Gillingham, Richard; Goodenough, Peter; Grozelle, Colleen; Hennessey, Diane; Hildebrand, Donald; Hughes, Sheila; Humphries, John; Keenan, William; Keenan, Pauline; Koster, Eleanor; Murphy, Sharon; Murphy, John; Mills, Charles; McCabe, Teresa; McCrae, Janet; McCrae, Joan; McClory, David; McMorrow, John; Mooney, Ernest; O'Neill, Shirley; O'Reilly Patricia; Lynch, Veronica, Pearson, Nancy; Pye, Roger; Sheridan, Katherine; Stillman, Yvonne; Taylor, Donna; Traynor, Ralph; Vaillancourt, John; Vanderburg, Ben; Wasylkiw, Stephen; Weightman, Delvin; Whitaker, Joseph; Worral, Lawrence.

GRADE 6 TO 7

August, Judith; Carlin, Mary; Charlebois, Alcide; Cote, Jeannette; Collins, Paul; Cox, Wayne; Grazos, Christine; Growden, Judith; Hughes, Elizabeth; Kraan, Wilhelmina; Keenan, Lavern; Kavanagh, Ann Marie; Murgrave, David; McCullough, Patricia; Merton, John; McCarthy, Kevin; Newhouses, Peter; O'Neill, James; O'Connell, Joyce; O'Connor, Beverley; Pye, Rita; Pellerin Glenda; Roberts, Ruth; Shannon, Michael; Sinclair, John; Simons, Valerie; Tangney, Douglas; Wylie, Margaret; Weightman, Garry.

GRADE 5 TO 6

August, Darlene; Beaton, Billy; Begley, Michael; Bergs, Marie; Blachard, Mary; Bowins, Dianne; Brasier, Lynda; Burrows, Wayne; Burns, Alma; Callaghan, Gregory; Cote, Lillianne; Cote, Patrick; Craggs, Kathleen; Drury, Judith; Frocking, Gordon; Hayne, Janet; Healy, Jacqueline; Hoar, Lorraine; Hutton, Carol; Kearns, Laura; Keenan, Dianne Keenan, Harold; Kent, Gayle; Kirley, Michael; Koster, Barbara; Lucas, Lynn; Marshall, Rosemarie; McCabe, Paul; McCartney, Carol; Merton, Anne; Murphy, David; Murphy, Rita; Newhouses, Harry; O'Leary, John; Pearson, Gerald; Reeves, Billy; Roberge, Daniel; Roberge, Peter; Tangney, Michael; Walsh, Mary Anne; Warden, David; Wasylkiw, Peter; Weightman, Lorette; Whitaker, Karen.

GRADE 4 TO 5

Abbot, Judith; Begley, Brian; Begley, Richard, Bissette, Judith; Blanchard, Donald; Burns, Carol; Burns Patricia; Callaghan, Elaine; Campeau, Anne; Clarke, Alberta; Collins, L; Connolly J; Connolly D. Costanzi, L; Cote, Elaine; Cote, J. Cuddahee, Patricia; Curtain, Betty; Dancey, Rosemary; Flaherty, Patricia; Fox, Nancy; Gemmill, Margaret; Gervais Marcelle; Grazos, Paul; Grozelle, Joanne; Hennessey, Ronald; Hughes John; Humphries, Susan; Kearns, John K.; Kearns, Michael; Keenan, Bernard; Keenan, Susan; Kirley, Elizabeth, Kraan, Jane; McCabe, Betty; McCabe, Patrick; McCabe Raymond; McCabe, Sharon; McClory, Robert; McCrae, Peter; McGill, Camilla; McGrath, Barry; McMorrow, Wm.; O'Loughlin, P. and M.; O'Neill, John; O'Reilly F.; Parker, Donna; Polito, John; Roberge, Pauline; Roberts, Barbara; Roberts, Elizabeth; Rowntree, Wm.; Stillman, Melinda; Traynor, Donald; Twohey, Douglas; Vanderburg, Frank, Verwey, Ludwina; Verwey, Marie, Walton, Lloyd; Whitaker, Peter; Willis, David; Wylie, James.

GRADE 3 TO 4

Banlaki, Anna; Becke, Loretta; Bishop, David; Brandon, Terry; Burns, Evelyn; Burns, Michael; Burns, Paul; Burns, Teresa; Collins, Donna; Conroy, Colin; Cote, Joseph, Drury, John, Eagan, Jimmie; Fawcett, Paul; Fellion, Michael; Finley, Teresa; Gaynor, John; Gaynor, Terry; Goodenough Kathleen; Hanson, Mary; Healey, Barbara; Hodgson, Margaret; Kearney, Margaret; Keenan, Lawrence; Kerr, Donna; Kirley, Peggy; Kraan, Joe; Lucas, Donna; Lynch, Patricia; Mackin, Sandra; McDonald, Pat; McGrath, Sheila; McLaughlin, Barbara; Mooney, Terry, Murphy, Helen; Murphy, Patrick; Newhouses, John; Norris, Jeanette; O'Connell, Danny; O'Loughlin, Peter; Plumpton, Jay; Reynolds, Joseph; Roberge, Rosaline; Rooney, Bernard; Rowntree, Donna; Rowntree, Lois; Stevens, Eric; Timmons, Teresa; Tracey, Lynda; Vanderburg, Mary Ann; Walsh, Barbara; Wells, Katherine; Willis Bonnie; Woods, Bannon.

GRADE 2 TO 3

Amodeo, Mary Margaret; Begley, Lenore; Burns, David; Connelly, Joseph; Crimmons, Suzanne; Crowley, Marie; Davis, William; Drury, David; Flaherty, Paul; Frocking, Barbara; Gaynor, Faye; Grozelle, Bryan; Hamilton, Lynn; Johnston, Patrick; Kearns, James, Keenan, Catherine; Keenan, Patrick; Keezar Sandra; Lucas, Larry; McCabe, Anne; McCartney, Marlene; McDonald, Judy; McGreevy, Ralph; Merton, Rita; Miller, Mary Louise; Murphy, William; O'Keefe, Michael; O'Loughlin, Patrick; O'Neill, Gaylene; Parker, Leonard; Piercy, Charles; Polito, Mary; Polito, Salvadors; Roberge, Fred; Tangney, Mary; Twohey, Patricia; Vaillancourt, Robert; Verwey, Lenneke; Wash, Frances; Walton, David; Wasylkiw, Michael, Whitaker, Monica.

GRADE 1 TO 2

Angiers, Margaret; August, Margaret; Beaton, Karen; Becke, Cathy; Bowins, Lynda; Bradey, Stephen; Burns, Alan; Burns, David; Burns, Douglas; Cote, Diana; Crimmons, Mary; Cuddahee, Sheila; Curtin, Sharon; Dunk, Harry; Eagan, David; Fawcett, Peter; Fitzerald, Danny; Grozelle, Lorraine; Haley, Donald; Hogan, Patrick; Hutchinson, Joanne; Hutton, Jimmie; Jilesen, Connie, Kearney, Patricia; Kearns, Patrick; Keenan, Frank; Keenan, Michael; Kezar, Dennis; Kirley, Brian; McGrath, Eddie; McMorrow, Bernard; Moher, Michael, Murphy, Yvonne; Murtha, Emilie; O'Connell, Eddie; O'Neill, Peggy; O'Neill Roseann; Pellerin, Donald; Rhodes, Paul; Sullivan, Michael; Tracey, Dale; Tracey, Marlaine; Tully, Barbara; Twohey, Brian; Twohey, Michael; Worrall, Brian.

Victoria

Victoria School promotions are presented, courtesy of Mr. F. J. Wood:

KINDERGARTEN — GRADE 1

Sharon Archer, Judith Bardo, Frank Blackbourn, Janet Coombs, James Crawford, Anne Eyers, Edward Grozelle, Barbara Guest, Gloria Hancock, Trudy Horslen, Carolynne Jeffery, John Johnston, Dale Kennedy, Howard Lamb, Hugo Marcus, Charles McFall, Alan McLean, Lorne McLean, Lyle Miner, Linda Moncrief, Nora Moore, Donald Parcells, Douglas Purdy, Grant Reeds, Donald Rider, Clifton Robertson, Larry Rogers, Kenneth Stephens, Larry Thomas, Nancy Thomas, Ronald Wardlow.

GRADE 1 TO GRADE 2:

Arnott, Brenda; Baker, Eric; Blackburn, Diane; Brasier, Nancy; Broad, Ronald; Bruce, Elizabeth; Chambers, Barry; Coombs, Douglas; Clark, Judy; Cross, Gordon; Crowley, Janice; Fairfield, David; Hancock, Bobby; Harnden, Gail; Henry, Lois; Higgins, Barbara; Hirst, Nancy; Howe, David; Howe, Douglas; Hubley, Patricia; Hutchinson, Sharon; Imrie, Beverley; Jackett, Murray; Kelly, Dianne; Langton, John; Mack(Sheila; Mark, Raymond; McLaren, Barbara; McLean, Allan; Miner, Sharon; Mosley, James; Quibell, David; Reeds, Donna; Robertson, Paulette; Russell, Allen; Saville, Jo-Anne; Stokes, Gayle; Thomas, Bonnie; Williams, Maureen.

Promoted conditionally: Pollard, Leonard.

PROMOTED TO GRADE THREE

Arnott, Norman; Austin, Lynda; Black, Grace; Brumwell, Rodney; Campbell, Larry; Clayton, Bryon; Coombs, Gordon; Corley, John; Corley, Ronald; Eakins, John; Eyres, Johnny; Gilkinson, Wendy; Glass, Ian; Grozelle, Dorothy; Harford, Teddy; Horslen, Leonard; Hunter, Judith; James, Billy; Jeffery, Michael; Kearns, Billy; Lamb, Joanne; Langton, Jimmy; Lywood Bobby; Lywood, Sharon; MacLeish, Donald; Martin, Michael; Maunder, Linda; Pearson, Gary; Reeds, Linda; Robertson, Kenneth; Rogerson, Danny; Rogerson, Nancy; Schroter, Shirley; Silverthorn, Richard; Snook, Ronald; Thomas, Gayle; Vandersteen, Carol; Wainman, Barbara; Williams, Ronald; Wilson, Allan; Zealand, Clark.

GRADE 3 TO GRADE 4

Arnott, Margaret; Barker, Garry; Bolderstone, Linda; Brasier, Deanna; Broad, Barry; Corley, Cheryl; Costain, Carole; Crawford, John; Danes, Donnie; Fairfield, Linell; Fallis, Patricia; Gerster, Charles; Gill, Sandra; Graham, Douglas; Graham, Terry; Grozelle, Catherine; Hadley, Judy; Hawley, Nancy; Haile, Penny; Hutchinson, Jane Anne; Kydd, Marie; Leonard, Shawn; Mark, Carol; McLean, Earl; McLean, Ivan; Montemiglio, Lorne; Parker, Sharon; Patton, Tommy; Plumtree, Marion; Rider, Betty Lee; Robertson, Patricia; Saville, Lynda; Truax, Betty; Wettlaufer, Elaine; Vandersteen, Tony.

Promoted Conditionally Doucette, Frank; Kearns, Patsy; Kelly, Linda; Reeds, Cheryl; Robertson, Carol A.

ACCELERATED GRADE 4 TO GRADE 6:

Barraclough, Bruce, Marcus, Wilhelmina.

GRADE 4 TO GRADE 5:

Austin, Billy; Barkwell, Bobby; Crowley, Lorraine; Gordon, Bobby; Graham, Bari Lynn; Henry, Diane; Hines, Cecil; Hirst, Louise; Huston, Ruth; Hutchinson, Donald; Jackett, Robert; Lamb, Eileen; Langton, Elizabeth; Lindsay, Gordon; McLaren, Billy; McLean, Carl; Mosley, Linda; Parish, Brian; Russell, Faith; Saville, Gayle; Stokes, Gary; Sexsmith, Erle; Thomas, Charlene; Thurston, Catherine; Truax, Douglas; Wardlow, Peter; Wicks, Donald; Wilson, Linda.

Promoted Conditionally: from Grade 4 to Grade 5:

Cracknell, Gary; Crawford, John J.; Howe, Carol; Swinson, Carol; Willis, Susanne.

GRADE 5 TO GRADE 6

Archer, Jimmie; Broad, Douglas; Brown, Sheila; Calvert, David; Clayton, Lynda; Crozier, Gary; Ellison, Billy; Everett, Brenda; Harford, John; Hawley, Lyn; Henry, Lynda; Henry, Wayne; Kearns, Phyllis; Kellett, Roy; Lamb, Sandra; Lamble Larry; Lee, Richard; Lywood, Barbara; Lywood Garry; McNevin; Sandra; Nicholls, Jimmie; Russell, Paul; Schrader, Meril; Silver, Elaine; Silverthorn, Lyle; Silverthorn, Sandra; Swinson, Jimmie; Thomas, Joan; Zealand, Leslie.

Promoted conditionally, Cross, Eric.

GRADE 6 TO GRADE 7:

Richard Bruce, Catherine Cook, Jerrold Crawford, Deanna Crowley, Terry Evans, Penny Kilkinson, Josephine Grozelle, David Horslen, Jane Ann Huston, Anne Jackson, Kenneth Junkin, Lynda Kennedy, Hilke Lutzman, Evelyn McGinnis, Wayne MacLeish, David Piel, James Quibell, Lynda Rogers, Cheryl Snook, June Thurston, Robert Wainman.

Promoted conditionally —Patsy Martin, Cheryle Samuel, Carol Saville, Alvin Schrader.

Yelverton

Mr. and Mrs. Don Johnson and family motored to Ottawa this week-end to attend his sister Nina's wedding and to enjoy a visit with another sister Queida and family.

Mr. and Mrs. G. E. Robinson were with the Bert Visees of Cavan and attended Lakefield Decoration Service on Sunday.

The Jack Wilson's attended Decoration services at Prince Albert.

Miss Emma Henders accompanied Mrs. Gerrow and Miss Henry on Saturday to Doe Henders cottage Lake Catchacoma.

Mr. and Mrs. Norman Wilson and girls were guests at the Ross Halls of Whitby. On Sunday they were hosts to the Ross Carrs of Bethany.

Read
The "Post" Classifieds

HEADLIGHTS ON AUTO INSURANCE

DOESN'T IT MAKE SENSE . . . ? ?

As * **INDEPENDENT** Insurance Agents we're free to arrange Your Insurance Protection with a company we know has the policy best suited to your needs.

As * **INDEPENDENT** Insurance Agents we represent **SEVERAL** Insurance Companies of high standards who provide coverage and claim service unequalled.

BEFORE YOU BUY . . . .
COMPARE THESE ADVANTAGES . . . .

- **AVAILABLE SEVEN DAYS A WEEK**
- **LOCAL CLAIMS ADJUSTING**
- **AUTOMATIC POLICY RENEWAL**
- **NO POLICY FEES**
- **NO DONATIONS REQUIRED**
- **TWENTY-FOUR HOUR EMERGENCY ROAD SERVICE**
- **ANNUAL POLICIES AT RATES CONSISTENT WITH SOUND PROTECTION**

Consult your nearest * INDEPENDENT agent on all matters relating to Insurance . . . You'll never be sorry!

* The Independent Agents listed below can serve you better

R. J. DAW & COMPANY, LINDSAY — FAED INSURANCE AGENCY, WOODVILLE — FROST INSURANCE AGENCIES LTD., LINDSAY — J. E. HARTNETT AGENCY, LINDSAY — WILBOR HESLOP INSURANCE AGENCY, LINDSAY — MASON & WHYTE, LINDSAY — McCLORY INSURANCE AGENCY, LINDSAY — MURCHISON & ROBSON LTD., FENELON FALLS — GEORGE H. PALMER AGENCY, FENELON FALLS — WILLIAM WELDON AGENCY, OAKWOOD — W. E. WHETTER AGENCY, LORNEVILLE.

FINNISH STEAM BATH
• For Ladies • For men
• For Groups
MASSAGE
AND
FOOT TREATMENT
BY APPOINTMENT ONLY
Mrs. Ann Brassem R.N.
79 King St. FA 4-5842

Walls and Ceilings Washed

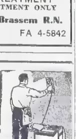

LAWRENCE GR...
PHONE FA 4-...

Hackney Motors
LIMITED
LINDSAY

USED CAR BUYS

Visit us now. You are under no obligation. Get the best deal anywhere.

1956 MONARCH
Fordor, automatic transmission, radio, back-up lights, two tone, LIKE NEW.

1955 PONTIAC
Sedan, a real beauty

1953 FORD
Tudor Hardtop

1954 METEOR
Coach Special

1954 CHEVROLET
Very Good

1954 METEOR
Tudor

1953 PLYMOUTH
Station Wagon

1953 METEOR
Ranch Wagon

1953 De Soto
30,000 actual, miles like new

1953 CHEVROLET
Tudor Hardtop

1953 MONARCH
Sedan, Automatic

1953 METEOR
Tudor

1952 CHEVROLET
Tudor, Perfect

1951 FORD
Ranch Wagon

1950 AUSTIN
Sedan

1950 CHEVROLET
Torpedo Coach

1950 DODGE
Sedan, Extra nice

1949 FORD
Fordor

1947 PACKARD
Sedan

COME IN
LOOK AROUND

15 FT. SPEED BOAT
Single cockpit, Gray Fireball 4-50 motor, all accessories.

MERCURY
mark 25 electric starter, brand new

JOHNSON
25 H.P. electric starter all controls.

USED TRUCKS

1955 MERCURY
½ ton express

1954 FORD F-600
Chassis and Cab

1953 CHEVROLET
Sedan Delivery

1953 FORD
½ ton pick-up

1951 MERCURY
1 ton express

1947 MERCURY
½ ton panel

1946 STUDEBAKER
½ ton express

Your Ford-Monarch Dealer
HACKNEY MOTORS
LIMITED
153 LINDSAY ST. S.
LINDSAY
PHONE FA 4-3406

OPEN EVENINGS
UNTI...
MO...

DESIGN 306: Architect Roland Dumas, of Montreal, has designed this three-bedroom brick veneer bungalow to be built of 'plank' construction. However, the dimensions are such that the more common frame construction can be substituted. The total floor area of the house is 1,104 square feet while the exterior dimensions are 46 feet by 34 feet. Working drawings for the plan may be obtained at minimum cost from General Mortgage and Housing Corporation.

Insulate NOW

COOL IN SUMMER

WARM IN WINTER

EASILY & QUICKLY INSTALLED

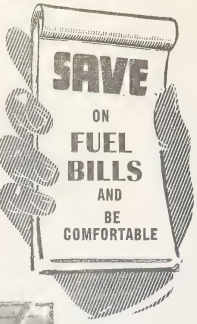

Enjoy hot summer in days in a cool refreshing house. Insulation can be easily installed by yourself and you will be pleasantly surprised at the low cost.

ROCK WOOL, FIBER GLASS bats and MICAFIL the ultimate in ease of pouring. All are VERMIN PROOF, FIRE PROOF and will keep outside weather from interfering with inside temperature.

For one-stop buying visit

BAGSHAW LUMBER LIMITED

OAKWOOD RD. FA 4-2116

CLASSIFIEDS SAVE TIME AND MONEY

Prefer... ...ost

Let us sit down — reflecting — awhile, and see how much we remember of our school-lessons. There were days, when Canada was "The Canadas", consisting of Ontario, Upper Canada, because it was "down" the River — and Lower Canada, Quebec.

Then a first conference in 1864 was held in Charlottetown, P.E.I., where John A. MacDonald suggested the delegates to incorporate the Maritimes in a union with "the Upper" and "the Lower" Canadas.

One month later another conference was held in Quebec and a Resolution drafted by 72 delegates on the basis for a Federal Union and Newfoundland and Prince Edward Island. Two years later, Nova Scotia and New Brunswick supported the movement — and at the London Conference in the winter 1866-67 Parliament more or ... passed the Quebec Resolution—and it is now known as the British North-American Act, which separated On... and Quebec into two provinces ... united them in Federal Union with New Brunswick and Nova Scotia.

No need to tell you people that . you surely know . . . eh?

Let's see for fun!.

A questionaire of about a dozen people was made in William St. and vicinity.

"When was Confederation?" was the question put by chance to passersby.

Pretty girl: "There you got me!"

Office Manager: "I was not around then, ask my mother-in-law!"

School boy, grade 6: "What is that?"

Farmer from district: "I think it was 1856.

Saleslady: "Ask my boss" . . .

The boss: "It was not very long before I was born--I will look it up . . ."

Lady under umbrella: "that must have been about 30 years ago, I remember my daughter was two years old then, and she had broken her arm — and we got sort of a coin in remembrance of Dominion Day."

Well!

Then:

Pressman It was 90 years ago on Monday.

And there you are. Canada is celebrating her 90th birthday this weekend.

Of all those people only one gave the right answer.

Across Canada the anniversary will be celebrated with sports events military parades and church services

"The first of July is usually the first big day of fishing. Lindsay will be very quiet and deserted on Dominion Day . . . it always is, no, we haven't thought of special arrangement for that particular day", says Mayor A. E. Hick.

"The flags will be flying from the Town Hall, no Military parades, most of the staff is in camp at Petawawa — —but I hope all fishermen will get some fish . . .

Another reason why we don't celebrate, is the coming Centennial during Civic Holiday. We don't want to become Festival tired, before it has all started.

County Judge J. J. McGibbon makes a statement:

"Do you know how I would like to see Dominion Day celebrated? With big Military parades for the Queen and with a speech by his Worship ,the Mayor, in front of the Town Hall or in one of the parks. So we could bear in mind, why we have a day off, and what it is all about, when Canada was young. It would be good for the children too . . ."

Magistrate R. I. Moore, a veteran of the First World War, has another opinion:

"Even the Government is taking the word "Dominion" away from everything, why should we celebrate it then? I hope the new Government will see to it that we get a national flag for all Canada — then we could have all the festivities in Canada for that Memorial day as they in the USA contribute with all "colour" to the Fourth of July to make that day an event. It is unfortunate that people don't have any general idea of what all those Mondays off in summer and fall stand for.

There is no reason to make Dominion Day a religious day with extra Church Services — Sports are OK. For my own part I prefer Dominion Day as a restful, relaxed and badly needed holiday in the open air!

Spen... ...rates ...g Firm With C... ...ny

...as he is coming and going Mr. C. D. (Mike) Spence has sold his firm, the C. D. Spence Public Accounting firm, 3 Cambridge St. to Neville Stoller & Company with branches in Toronto, Brampton, Georgetown and Fenelon Falls.

Mr. Spence, highly respected in town and the whole county for his knowledge of accounting, has been obliged to dispose of his practice due to ill health and approaching surgery.

The existing staff, however, remains on a full-time-basis and Mr Spence will resume his activities as an associate of the firm as much as his health will permit.

"Mike" Spence was born, raised and educated in this district. He is a Veteran of World War 1, enlisted in 1915 and went to France in 1917. He never fully recovered from the war's ill-effects on his health. He spent three years in California, takinp up accounting and then held prominent positions in U.S.A., associated with accounting practices in several cities. Before he settled in Lindsay again. Mr. Spence was a private secretary to the Seyburn-Dodge Interests in Detroit.

In 1940 he returned to his native town and founded a small accounting office on William Street S. The firm has expanded steadily in those 17 years — and Mr. Spence has moved from 1 William St. S. to 34 William St. S., and from there to 96 Kent W., back to 14 William, to finally open spacious offices at 3 Cambridge St. South. Mr. Spence, a former treasurer of Regent Hockey Club and "an enthusiastic baseball player and fan", handed his offices over to Mr. Neville Stoller on June 15.

Mr. Stoller is a native of England, for 22 years connected with accounting business. Ten years ago, Mr. Stoller opened practice in Toronto. He is a founder of the Independant Public Accounting Association of Ontario, of which he was a secretary and vice-president.

Neville Stoller, seated with one leg crossed on the other (he is past that point in negotiations, where you need keep your fingers crossed.) in the new Lindsay branch of his province-wide firm, still has a distinct half-toned Lancashire accent and a very English-looking moustache. He is at present National President of the Independent Accountants' Society, which consists of 400 members and he is candidate for the Public Accountants' Council in Ontario, with 15 public accountants embodying the council of accountants in Ontario.

Elton C. Gorrill

Little Britain (PNS) — On June 12, Elton Clare Gorrill passed away at the Irwin Rest Home in Little Britain, after an illness of eighteen months.

Born near Oakwood, on May 2, 1901, Mr. Gorrill was in his fifty-seventh year. He had lived with his parents in different communities, and was well known and respected as a quiet, unassuming man, and fine neighbour. He was a memoer of the Orange Order for many years, being a past master of Valentia Lodge, and a member of Woodville Lodge in recent years. He was a member of Woodville of Woodville United Church.

An older brother, Emery, died suddenly eleven years ago. His father, Elmer D. Gorrill, predeceased him by less than forty-eight hours.

Funeral services were held at the Stoddart Funeral Home in Woodville on Friday, June 14, with Rev. Dr. Pointen in charge. Interment followed in Eden Cemetery. Members of Woodville L.O.L. conducted a memorial service at the grave.

Mr. Gorrill is survived by his mother, Mrs. Elmer D. Gorrill, and two brothers, Milton of Woodville and Orville of Port Credit.

Pall bearers were members of Orange Lodges in the area. Ellsworth Gorrill, Harry Gorrill, Carl Hill, Tom Henderson, Sam Gorrill, Maurice Tompkins.

Don't clean a mop or duster by banging it against a surface. Twirl the handle of the mop or duster in a steady motion. This wil free more dirt and prevent damage to the cleaning tool.

GOODWILL

USED CARS AND TRUCKS

1956 METEOR Sedan
1955 PONTIAC DeLuxe Sedan, two-tone
1955 FORD Fairlane Sedan Automatic Trans.
1954 PONTIAC Sedan
1954 FORD Mainline with radio
1954 PONTIAC Coach
1953 CHEVROLET Sedan with radio
1950 PONTIAC Sedan
1950 CHEVROLET Sedan
1948 CHEVROLET Coach
1946 PLYMOUTH Coach

— TRUCKS —

1954 1 Ton G.M.C Panel
1952 CHEVROLET ½-Ton Pick-up

ON DISPLAY AT

Graydon King Motors Ltd.
USED CAR LOT
VICTORIA AVE. N.
LINDSAY
PHONE FA 4-4322
or FA 4-2148

QUICKER

REPAIRS, PAINTING, ETC. AS WELL AS
• RUSTPROOFING a specialty! • Two-Toning • Paint Refinishing • Truck Lettering • Dented Fenders • Lights Straightened.

WEDDUP & COTE

William St. N.—Dial FA 4-3261—Res. Dial FA 4-4439—Lindsay

...POET'S CORNER

INFINITIVE

But only love can flourish
In the land of sweet renown
All other gods must perish
Their castles tumble down.

The golden myth of morning
And perfumed flowers gay
Are like some phantom's warning;
Death must pass that way.

Then, shall the thunders roar
Steel with steel shall clash
And the ghostlike spirits soar
Like the lightning's vivid flash.

False forts shall be shattered
Sham temples old decay
Dust and clay be scattered;
Love alone holds sway.

The spell of love shall last,
The cream of life - divine,
And from this mould be cast
The true and living wine.

Watson J. Wood.

APPRECIATION EXPRESSED FOR BEAUTIFUL PILLOW CASES

Gooderham (PNS)—The monthly meeting of the W.A. of the United church met at the home of Mrs. Powell with an attendance of ten.

Mrs. G Hadley was heard in prayer; Scripture was read by Mrs. Powell. A topic, "Integrity" was given by Mrs. Allan Madill. During the business it was decided to meet in the church for the summer months and that quiltings were to continue.

Cards of appreciation were received from "The Barrs" and "The Walkers". The secretary was authorized to reply to any important letters at an early date. Notes of thanks were to be sent to Mrs. F. Dovell and Mrs. D. Dewey for the beautiful work on pillow cases donated. .

The meeting closed with the Mizpah and lunch was served.

Fenelon Falls Legion Ambulance Performs First Errand Of Mercy

Fenelon Falls shiny new ambulance has made its debut. At ten o'clock last Saturday it was summoned to the services of Mr. Bee, Toronto, who suffered a heart stroke at the home of his son-in-law, Mr. Marwin Moore, the owner of a farm about four miles from Fenelon Falls.

In half an hour Arthur Pogue, president of Fenelon Falls Legion, and voluntary driver, Sandy MacIntosh, had left the station, picked up the paralyzed patient and brought him to his summer cottage in Fenelon Falls, where his wife took care of him. Mr. Bee has been confined to bed for the past three years.

This first trip on the ambulance was free — but the patient's son and daughter afterwards each gave the Ambulance committee $5.

Ominous Flight

(?) *puts businessman to flight*

A Lindsay businessman reports an unusual development this week.

Leaving his office at precisely 5.10 p.m., he was attracted by a loud "buzzing" sound. Presuming that one or more of the plant's motors had been left running, he re-entered the building and was astonished to find all within as quiet as a tomb.

Puzzled, he again went outside and was once more greeted by the noise. Glancing skyward, what he saw sent him dashing for his car which was parked nearby.

A huge swarm of bees or wasps flying over his plant in dense formation was the cause of his alarm. When he was secure within the enclosure of his car he examined the awe-inspiring flight more closely and estimated its air space at about 4 feet by 10 feet, with a depth of up to six inches

The flight headed across the river but no further reports of its participants ominous presence have been heard.

Whither were they bound? . . . . and what were they?

Piano Recital Sparkles With Contributions

The piano recital last night in Cambridge St. Baptist Church had an excellent reception. The pupils of Mrs. Naomi M. Mitchell, A. T. C. M. and R. M. T. presented no less than 42 items on the copious programme, assisted by Ladies' Quartette. The recital sparked with contributions like "Minuet" by Mozart (Rhonda Rutherford) "Scherzino" by Haydn (Ann Marie Graham), "Sarabande" by Bach, (Shirley Smith) "Allegro" by Mozart, (Janet Torrance), "Schubert Waltz," (Judith James) "Moonlight Sonata" by Beethoven (Mrs. F. Torrance) and "Valse" by Chopin (Nancy Quibell).

A following reception was held in the Church Parlor. On that occasion Mrs. Naomi Mitchell was presented with a certificate for RCA Victor records — the students' gift to their popular teacher.

Honor Newlyweds In Bethany

Bethany (PNS) — On Wednesday evening a community gathering in the Town Hall honored a recent bride and groom, Mr. and Mrs Joseph Staples, Bethany, and presented them with a Chesterfield, matching chair and coffee table. Mr. Ted Spencely read the address of congratulations and good wishes. Messrs. Charles McGill, Donald McGregor, Levi McGill and Kenneth Sinclair presented the gifts.

Mr. Staples thanked everyone for their gift, especially the committee in charge of arrangements. Mrs Staples, the former Cecil Bartley of Peterborough, also expressed her appreciation, mentioning the warm hearted reception she had received from her new neighbours.

The evening was pleasantly spent with music supplied by Mr. and Mrs. K. Neals of Orono, with Morton Davis calling the square dances

Lunch was served.

In The Prize Money

Gooderham (PNS) — Recently Mrs. Garnet Hadley was advised that she successfully completed a "Know Canada Contest" in the Star Weekly. The only disadvantage at the moment is that she is tied with 894 other contestants who will decide whether they will enter a "tie-breaker" or will share the prize money which would net each contestant about fifty dollars.

"Good will is the mightiest practical force in the universe"

—Charles Fletcher Dole.

Village House Burnt To Ground

Gooderham (PNS) — Mr. and Mrs. Fred MacDuff lost their home on Sunday evening by fire. They had just finished supper when they heard a crackling sound from the upstairs.

On investigation it was found that the attic and roof were in flames. A few articles were removed from the house which had some insurance. Help arrived from the fire department but it was impossible to save the house. However the barn, shed and wood were saved. The MacDuffs had built this home only a few years ago.

...he People ...

All letters addressed to ... writer. Whether or not the... paper shall be determined in t... light ... matter, etc., bearing in mind the ... "The Post" assumes no responsibility fo... the opinions expressed being those of the...

Here to stay

Lindsay, R.R.4,
June 29th, 1957.

Editor,
The Daily Post,
Sir:

How did the people come to have the right to vote? This is an important bit of history, for it has not granted us a favor, but demanded, by the people, as their right, to curb excessive abuse of power, then exercised by the unlimited power of royalty, by over taxation. At that time royalty ruled over the people. Many taxed landowners to furnish money for wars abroad almost continually, and they seized the estates of any objectors. So the landowners, backed by the people whom they employed, banded together and having the majority of members, brought ruling royalty to an end. Many were forced to relinquish their power, to Parliament chosen by the people. And to a Democratic form of Government, by which was established a limited monarchy as in England today. Under that system the monarch, or the monarch's representation in Canada, has no power to legislate. They only sign bills already endorsed by Democracy. Under the B.N.A. Act the people reserve the right to control Governments by their vote at stated times, agreed upon embodied in our law.

Now, under these conditions, will your correspondent, J. G. Gauvreau inform us where he got his authority by law, to show any person, or to decide — that a vote is unnecessary, — that it is absurd to favor a vote, on a money by-law, —that those who favor a vote ar a small minority, — that "The Post" is to be challenged on its stand—and that the Municipal Council Committee could silence those who wanted a vote?. We have our law to go by. The people's rights under that law are being guarded by "The Post" and by Aldermen, Peirce Lamb, Polito and Hutton. Neither the Municipal Board, The Hospital Board the Mayor, four Aldermen, Service clubs, or J. G. Gauvreau, are our masters. Our votes, can put them all down and out, and when that little X goes into the ballot box, they find out just how exclusive the voters can be. Democracy is not dead in Lindsay and district, what we have we will hold, which includes our right to decide for ourselves, (by a vote of the people) what we ... do with our own money.

Our right to control by our vote, is here to stay! FINIS

M... J J S...er.

Margaret Steer

Bethany (PNS) — Miss Margaret Steer, aged 87 years died in Cobourg on June 11th following a lingering illness. She was born in Manvers township, daughter of the late James Henry Steer and his wife Eliza Failis and had lived in the district during all her lifetime She was a member of the Bethany Methodist Church

She was predeceased by her parents, one sister, Mrs. Minnie Marshall of Lindsay and four brothers, George, Wesley, Ezra and Albert Steer.

Immediately surviving is one sister, Mrs. Louisa Scott and several nieces and nephews, including Mrs. James Isaac of Lindsay; Mrs. Bert Monk of Peterborough; Lawrence Steer and Mrs. Kathleen McCullough, Saskatoon Sask., Norman Steer, Windsor.

The funeral service was conducted by Rev. Wm. Fritz, of Janetville and burial was in Fallis Cemetery, Manvers.

Pallbearers were Everett Armstrong, Richard Armstrong, Garnet Armstrong, Bert Monk, Norman and Alex McMaster.

SEE OUR OK USED CARS

1956 DODGE Royal Lancer completely equipped
1956 CHEVROLET 210 Station Wagon, radio, 2 tone paint
1956 METEOR Sedan, like new
1955 CHEVROLET Sedan
1955 PLYMOUTH Belvedere, Sedan.
1955 METEOR Custom Coach
1955 98 OLDSMOBILE Sedan, power equipped
1955 CHEVROLET Deluxe Coach
1955 PLYMOUTH Station Wagon
1955 CHEVROLET Station Wagon
1954 CHEVROLET Sedan
1954 METEOR Sedan
1954 METEOR Custom Coach
1953 OLDSMOBILE Super 88 Sedan
1953 CHEVROLET Sedan
1953 PLYMOUTH Sedan
1953 WILLYS Sedan
1952 CHEVROLET Sedan
1951 CHEVROLET Sedan
1950 OLDSMOBILE Sedan
1948 DODGE Coupe
1946 CHEVROLET Sedan

Numerous other models at Bargain Prices

TRUCKS

1952 MERCURY ½ Ton Pickup

THESE CARS CAN BE INSPECTED AT

FEE MOTORS LIMITED

Used Car Centre
OAKWOOD RD.
Beside Beaver Lumber
FA 4-4757

Both have a bank account - and a purpose for saving

You probably have your own equally good reasons for saving. There are thousands.

One way to be sure you will have the money you want when you want it is to make regular deposits in your bank account.

It takes will-power. Sometimes it means doing without things you are tempted to buy.

But as you advance steadily toward your chosen objective, you know the satisfying feeling that comes with getting ahead financially. You realize that you are creating a reserve of ready cash that can be a gateway to future opportunity, or serve as a bulwark in time of need. You can always count on a bank account.

Save at a bank — millions do!

THE CHARTERED BANKS SERVING YOUR COMMUNITY

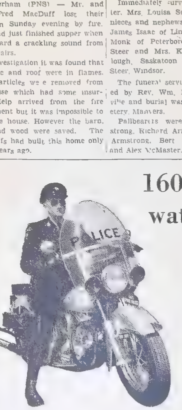

1600 men will be watching you drive this summer

Provincial Police Officers—using patrol cars, helicopters, motorcycles and radar—will be keeping a watchful eye on Ontario roads this summer. They aim to protect you, the travelling public, by encouraging obedience to the highway laws.

For your own safety and that of your neighbours, be careful whenever you drive. Stay within the law and avoid inconvenience, as well as possible prosecution. It will be a more pleasant summer if you do.

ATTORNEY GENERAL'S DEPARTMENT • ONTARIO
Hon. A. Kelso Roberts, Attorney General

FIRST SECTION

The Thursday Post

$1.50 per year in advance in Victoria Haliburton, Durham, Ontario and Peterborough Counties. $3.00 to outside points.

VOL. 25, NO. 10 — WEDNESDAY, JULY 10TH, 1957 — Estabilished May 4th, 1933, 5c per copy.

Mayor Advocates Probe Of Hydro Costs

ONLY THREE SURVIVE WHEN BOAT DRAWN OVER DAM

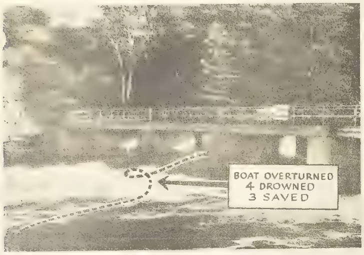

When a motorboat with seven aboard was swept through the locks of a Muskoka river dam near Huntsville, Ont., three persons were drowned and one died of a heart attack. On shore, holidayers shouted to those in the boat, but those on board appeared to be unaware of their danger until they were swept into the concrete sluice and their boat was overturned. The bodies of Anne Gillrie, four, and Peter and John Bailey, ages 16 and 11, were recovered two miles downstream. The boys' parents, Rev. and Mrs. Thomas Bailey, and a seven-year-old girl, Margaret Gillrie, survived and were picked up on a small island in the river. Mrs. Margaret Gillrie, dead of a heart attack, was found in the boat.

WILL WELCOME INVESTIGATION MANAGER J. LIGHTBODY SAYS

"I think there is room for improvement . . . that the operations here could be more economical . . I think the Commission should study the matter, visit other Commissions and see how they are operating so much more economically than we are".

So stated Mayor Hick at Tuesday evening's Hydro meeting, after the discussion in which he voiced his resentment to a wage contract agreement presented to the Commission by Manager J. Lightbody.

"I think we should give consideration as to where we are out of line", he continued.

Mr. Lightoody — "Where are we out of line?"

Mayor Hick — "I Ithink the office staff is top-heavy'.

Mr. Lightbody — "I would heartily endorse the Commissions' visitation to other Commissions. I don't think, Mr. Hick, you have any first hand knowledge of what goes on here in this office. I suggest you see ths oiffce administration first and then go to others. It is these insinuations I object to".

Mayor Hick — " I am not blaming the manager, I would like to sit down with the Commission and consider operating costs here among ourselves. I am not pointing my finger at the manager. I wish he didn't take that attitude", he added.

Mr. Lightbody expressed the opinion that he would be happy to have Mayor Hick and any member of the Commission visit and see the workings of the office.

Mr. Baldwin to Mr. Hick — "This is the first time you have suggested anything definite such as visiting other Commissions."

Mayor Hick — "I feel it is a job for all to see."

Mr. Lightbody — "On what do you base the assumpton that the costs here are high".

Mayor Hick — "I am not going to argue, I suggest the Commttee study this thing."

Mr. Lightbody — "I resent insinuations".

Mayor Hick — "The Ontario Hydro Book points out that our office costs are high".

Mr. Waddell then withdrew a former motion that Mr. Lightbody's wage contract be accepted, saying "In my 8 years in the Commission I see steady progress here and can't see where it could be better."

A moton by Waddell-Baldwn was then passed that the matter of wage contract be considered when a full representation of the Commission was present.

Deputation Received With Favour

Mr. Carl Brown, Chairman and Mr Tom Price, secretary in deputation for the Parks' Board waited on the special meeting of Council Monday evening.

Approval was asked for the purchase of C.N.R. property, adjacent to the river at Durham Street for park purposes. This approval was made in motion form.

Explanation was made that improvement of the bank at the south bridge approach at McDonell Park is under consideration by the County.

Mr. Brown advised that he had met the County regarding this matter and they had agreed to pay half of the expenses in this improvement, if the Town assume the other half. As a result, it was decided that the Town Engineer look into this matter and bring in his report.

Mr. Brown spoke of cars driving into Rainbow Bridge Park and causing damage to the grass by rutting. As a result it was decided for the Parks Board and Chief Hunter to bring in a report as to what is needed in this connection.

The council decided to give a grant of $1,500, requested by Mr. Brown, for tree-trimming, this amount to come out of the hydro surplus return to the Parks Board.

"The Post" learned that the funds already in the treasury of the Parks Board are returns from the sale of a portion of Kawartha Park land on Adelaide St. to the H.S.A. Board. These funds are under the jurisdiction of the Town Council.

Several members in the discussion highly commended the work of the Parks Board under its capable management.

UNAFFECTED BY ROYAL ATTENTION

The royal smile of Queen Elizabeth seems to be wasted on Heveringham Stonehenge, the prize bull she is admiring at the Royal Agricultural show in Norwich. The bull is a British white and is the first of his particular breed to be shown at a royal show since 19[illegible].

The Haliburton C. of C. Has Faith In Highlands

Haliburton (PNS) — The new Haliburton Highlands Chamber of Commerce office is just completed and it is situated on the Minden by-pass on Highway 35 . It opened recently and is ready for the early summer tourists.

The building was erected on the outskirts of Minden in order to relieve the heavy tourist traffic going through Minden. The building is insulated so that it can be used at all times and toilet washroom facilities will be ready for the travelling public.

In a large measure credit for the erection of the building must go to the following business firms and individuals who gave donations of materials and cash: W. O. Bailey and Sons; Harold J. Black Hardware; Curry Motors; Robertson's I.G.A. Store; Coyle Downer, Jeweller; Newbatt Plumbing and Heating and Mrs. W. Noice, all of Haliburton; Ken Currie, Minden; J. Plut general merchant S. W. Welch, general store; Walker Lumber Co.; Mints Marine; Laurence McKnight J. Swann; Prentice Roads and excavating; Pritchard's Electric; Minden Electric; Minden Drug Store; Miss Ida Noice; Miss Iva Stiner, and F. A. Waters, Fairfield Bay Resort, all of Minden; Carnarvon Lumber Co. of Carnarvon and Phillips Lumber Co. of Kinmount. The Haliburton Highlands Chamber of Commerce is the only organization in the county dedicated to the advancement of business health, recreation and the general prosperity of the residents of the Highlands and the executive of the chamber wish to publicly thank the above mentioned firms and individuals for their generous support stating as much more work has to be done in the office building and the grounds further donations of materials labor and cash will be most welcome.

The Chamber of Commerce has faith in the future of the Highlands

Terrific Windstorm Leaves Toll In Community

Fingerboard (PNS) — Last week's terrific windstorms left its toll in this community as well as other places. Besides blocking the road and disrupting Hydro and telephone service extensive damage was caused to several Fingerboard buildings.

The barns of Everett Nicholls and Lewis LePoidevin were seriously damaged as well as Mr. Stevenson's garage and T.A. Venner's drive shed.

A barn on the ranch of William Mortimer's was completely demolished and part of a tree blowing off at Pleasant Point church smashed the hydro bracket and stack on the side of the building.

WEATHER

Cloudy today. Clear tonght and tomorrow. A little warmer tomorrow afternoon. Winds northwest 20 today, light tonight and high tomorrow. Low tonight and high tomorrow at Trenton 50 and 75. Muskoka and Killaloe 40 and 70.

A Good Time

Now is a good time to get your winter fuel in. By buying now, advantage may be taken of reductions in prices.

And you will be prepared for the early cold days of fall and the worry of ordering fuel as you require it.

After the following insertion of the following advertisement:

SLABS FOR SALE — $5.00 a cord delivered and lumber, Kenneth Reid Phone FA 4-2974.

in "The Post " Classified Columns, Mrs. Reid informed "The Post' that several cords of wood were sold. 'There is plenty more too for those who wish to purchase early", she added.

You too, will find advantage in making use of "Your Armchair Market Square."

Man, Dig Them Crazy Chickens!

AT KIWANIS WEEKEND AUCTION

You will be able to treat yourself to a real treat of barbecued chicken and at the same time pick up a big bargain at the auction sale on Friday and Saturday of this week in Victoria Park, according to a spokesman of the Lindsay Kiwanis Club.

Everything from lawn mowers to soup (including the shirt to spill it on) will be sold by a team of auctioneers headed by ex-mayor Charlie Lamb. The auction is managered by that old master George Stepsenson, assisted by his sidekick, Lawson (Pop) Blakely.

The chicken will be done to a brown by master chef Jerry Phelps and his crew of sweating chicken turning Kiwanians.

The Kiwanis barbecued chicken is now quite famous, continued the spokesman, an it was hoped to inaugurate an automatic spit which would cook 50 chickens to a delicious brown all at once, but instead there will be 50 well smoked Kiwanians baking them one by one.

"It's that personal touch that gives the flavour", added our informant". There will be orders to take out, as well as pies, ice cream, coffee and pop, "just in case you have any more room left after eating thru the big ½ chicken with bun and french fries."

President Joe Staples has been assured by the best of meteorological advice that the weather will be fine for the two days, and just in case it isn't the auction sale will be held in the armouries anyway.

Rev. Floyd Barnes Receives Gown At Coboconk

Norland (PNS) — A large gathering from the United Church appointments attended the Induction service held in the Coboconk United Church.

Ministers from outside points attending were Rev. Harrison of Wilfred; Rev. March of Queen Street United Church in Lindsay and Rev. H. M. and Mrs. Hunter of Oakwood United Church.

Rev. H. M Hunter of Oakwood delivered a very impressive sermon

Rev. March of Lindsay, gave a message to the minister and people of the work being done in the churches

Rev. Harrison of Wilfred, newly elected chairman of the Lindsay Presby officiated at the Induction.

Three elderly ladies namely: Mrs. J. B. White, Mrs. Johnson Wilson and Mrs. Geo. Winterburn, representing the appointments presented the gown to Rev. Floyd Barnes of the Coboconk, Baddow and Norland circuits.

A social gathering took place after the induction service and refreshments were served by the ladies of the W.A.

Baptismal Service For Nine Children

Norland (PNS) — A very large number attended the Baptismal Service in the Norland United Church where Rev. Floyd Barnes officiated in baptising nine children namely: Michael Brent Oxford son of Mr. and Mrs. Ken Oxford of Kimli, Manitoba; Sandra Isabella Chynoweth, daughter of Mr. and Mrs. Harold Chynoweth; Bessie Ida Cameron, daughter of Mr. and Mrs. Angus Cameron; Judith Ann White, daughter of Mr. and Mrs. George White, granddaughter of Mrs. Percy O'Brien, Evelyn Louise Frances, daughter of Mr. and Mrs. Jas. Frances of Cobourg; Vivian Margaret Rae Peel daughter of Mr. and Mrs. Ray Peel; Larry Norman Bartley, son of Mr. and Mrs. Gordon Bartley; Gale Lynn Watson, son of Mr. and Mrs. Theodore Watson and James Arthur Lecraw, son of Mr. and Mrs Lorne Lecraw.

A Bright Spot In Hydro Progress

The Lindsay Hydro's debt to the Town has been reduced to $50,000.

At the end of the year the Commission will be in a position to discharge that debt in its entirety.

This proof o fprogression was disclosed by manager Lightbody at Tuesday evenings meeting of the Hydro Commission.

Norton Pogue Retires After 40 Years

Mr. Norton Pogue will be retired on Hydro pension at the first of August and be rehired as casual labour at the prevailing rate.

A letter of appreciation is to be sent to Mr. Pogue who has been in the service of Lindsay Hydro over 40 years.

This was learned at the Tuesday evening Hydro Commission meeting.

Zeller's Staff Enjoy Picnic

Zeller's annual staff picnic was held at Couchiching Park in Orillia It was a gala event attended by 53 staff members and their children who went by bus from Lindsay

Although the water was quite chilly many went swimming Races were run off and prizes awarded the winners. Some of the ones who enjoyed the baseball game felt the effects the following day

A beautiful supper prepared by the ladies was quickly disposed of

Slightly dapmened the picnicers went "singing their way home" from an afternoon away from work

Editorial

A CIGARETTE BUTT CAN BE SO VERY DESTRUCTIVE!

A cigarette butt hurled from a car travelling between Bobcaygeon and Fenelon Falls was reported earlier this week to have caused considerable destruction and no small amount of concern before the resulting fire was extinguished.

In the June 25th bulletin of the Ontario Dept. of Lands and Forests we read:

> "Cochrane — A recent fire which burned about 300,000 small trees in Sheraton Township, mostly pine planted by the Ontario Department of Lands and Forests over the years, recalled the slogan: "One tree can make a thousand matches --one match can destroy a thousand trees." District Forester F. L. Hall said there was little doubt that a cigarette or match thrown from a passing car started the fire. Much of the actual planting of this area had been done by the inmates of Monteith Industrial Farm. These men also were a valuable asset in fighting the fire."

Yes, a cigarette can be so very destructive! And the report from Cochrane could well have been from Lindsay --- cigarette butts need to be completely extinguished in the interests of forest fire prevention. Will you cooperate?

The Thursday Post

An Independent Newspaper published every Wednesday at Lindsay, Canada, by Messrs. Wilson & Wilson, Limited.
Members of the Audit Bureau of Circulations.
Members of Canadian Daily Newspapers Association.
'Authorized as second class mail. Post Office Department Ottawa."

SUBSCRIPTION RATES

By mail in the Counties of Victoria, Haliburton, Peterboro Durahm and Ontario $1.50 one year three years for only $2.00

By mail elsewhere in Canada and U.S.A. $3.00 per year in advance.

DIAL FA 4-2114 or FA 4-2115

Hydro Highlights

The Lindsay Hydro are planning on constructing two underground vaults, one in the laneway behind Eaton's on York St. North, the other in the laneway behind Claxton's Ltd on York St South

A motion by Waddell-Baldwin was passed at Tuesday evening's meeting of the Hydro Commission, whereby the Hydro Line taken over some years ago from Mr. W. J. Murphy is to be given back to him or the line removed by the Hydro, and the poles given to him.

The tender of Boxall and Matthie for $541.00 for supplying materials and installation for a fence to be erected at the rear of the Hydro building, William Street, was accepted.

By motion of Hick-Baldwin, ths tender was accepted as it was the lower of the two submitted.

CIVIC HOLIDAY, AUGUST 5th.

Councillor Bruce Maidens suggested at Monday's special meeting of Council that a recommendation be made that the Mayor be authorized to declare Monday, August 5th as Civic Holiday.

Miss. O. Sweetman Honoured Before Leaving For Germany

Fingerboard (PNS) — Miss Olive Sweetman, daughter of Mr. and Mrs. Owen Sweetman who has been on the R.C.A.F. School teaching staff at Camp Borden was honoured before leaving for Germany on the first of August for a two year term.

After the Sunday service the congregation was invited to the church kitchen for lunch. After luncheon Rev. Mr. McNeill gave a short address to Olive wishing her the greatest success in her new venture. Mrs. Gordon Gillson, Jr. presented her with a travel kit and a box of costume jewellery.

Olive replied briefly thanking all for their well wishes. Everyone joined in singing "For she's a jolly good fellow."

"Worthwhile Effort"..PC Hardy If One Child Saved

Constable Al Hardy, formerly of Lindsay, is doing a good job in protection of the citizens of tomorrow, "The Post" learned. This is verified in the following article, taken from a Collingwood newspaper:

The school children of Huron County have an excellent safety record, according to Provincial Constable Al Hardy, a man who should know.

Since March, Constable Hardy, a member of Goderich detachment, has delivered safety lectures to well over 5,000 pupils in all parts of the county.

"We are very fortunate in Huron", he says. "The Children have an enviable record. The accident rate is low."

The safety lectures are sponsored by the Ontario Provincial Police and are carried out with the cooperation of the Ontario Safety League, which supplies films.

Usually in the lecture periods, Constable Hardy talks for about 15 minutes on pedestrian and bicycle safety, then shows sound films on the subject. In the Goderich, the talks to school children have been given by Police Chief F. M. Hall.

'It is planned to resume the lectures on a more intense scale in the fall", says Constable Hardy. The possibility of forming school boy patrol safety partol is being explored at the Blyth and Clinton RCAF Public Schools. Goderich and Clinton already have schoolboy patrols.

In Constable Hardy's opinion, if even one child is saved from injury through the teaching of safety habits, the program will be well worth every effort that has been put into it.

Stouffville Club Here To-night

Lindsay United Soccer Club entertains a team from Stouffville tonight. The match which is scheduled for a 7.30 kick-off will be played at Kawartha Park.

Lindsay Girl Receives Degree At O.A.C.

Shurley D. Patterson of Lindsay, Ontario has received a Bachelor of Household Science degree from Macdonald Institute Ontario Agricultural College, Guelph. She has taken a position with the Women's Extension Service of the Ontario Department of Agriculture.

NEWLYWEDS HONOURED

Fingerboard (PNS) — Mr. and Mrs. Jack Clarke were pleasantly surprised at the home of their parents, Mr. and Mrs. C. W. Clarke, when a goodly crowd assembled for Euchre.

At approximately midnight Jack and Marie were asked to take seats of honour and Mr. Arthur Hill read the address while Mr. Ellis Hill presented them with a table lamp on behalf of their friends at Pleasant Point. All joined in singing "For they are jolly good fellows" and lunch was served.

• SIGNS of growing circulation

• TODAY: 2 New Households

• New subscribers since Jan. 1st:

WEEKLY	DAILY
276	152

Today we have one new subscription each for the Thursday Post" and for "The Lindsay Daily Post."

"The Post" will find new homes in Gooderham and Sunderland R. R. 2.

Values presented by the new low rates of $2.00 for three years for "The Thursday Post" and $3.50 per year for "The Lindsay Daily Post" are commanding much subscriber interest. These rates are less than 1c per day.

Lindsay Daily Post

Woodville	12
Lindsay R.R. 1	12
Reaboro	11
Oakwood	11
Omemee	11
Little Britain	8
Toronto	8
Fenelon Falls	7
Lindsay R. R. 6	6
Lindsay R. R. 4	6
Dunsford	5
Lindsay R. R. 5	4
Cameron	4
Lindsay R. R. 3	4
Kirkfield	4
Cambray	3
Janetville	2
Lorneville	2
Cresswell	2
Bethany	2
Manilla	2
Sunderland	1
Lakeland, Fla.	1
Rosedale	1
Burnt River	1
Hespeler	1
Peterborough	1
Coboconk	1
St. Petersburg, Fla.	1
Trenton	1
Orono	1
Burwash	1
Lindsay R. R. 2	1
Nestleton	1
Minden	1
Whitby	1
Kingston	1
Bobcaygeon	1
Ida R. R. 1	1
Thurstonia Park	1
Norland	1
Lakefield	1
Gooderham	1

Thursday Post

Fenelon Falls	29
Woodville	15
Kirkfield	15
Janetville	14
Minden	12
Cannington	12
Omemee	9
Bobcaygeon	9
Argyle	7
Toronto	6
Blackwater	6
Reaboro	6
Nestleton	6

(Continued on Page 3)

OUR BOARDING HOUSE with Major Hoople

R. H. GRIEVES, D.C.
Chiropractor
SPINAL AND FOOT ADJUSTMENTS
PHONE FA 4-2781
Short Wave X-Ray Sound Wave
—Blackwell Building—
12496-31

SCARFE'S THIX PAINT
THE ENTIRELY NEW PAINT
No fuss, no muss, no drip, no runs, no splash
You Can Buy It At
FRED SMITH APPLIANCES
LINDSAY PHONE FA 4-5711

ATTENTION PLEASE
MR. FARMER
With the price of OATS and BARLEY at an ALL TIME LOW, now is the time to take stock of the grain you will need until you can feed your own.
This grain can be bought through us by the CAR or TON and we can STORE-CHOP-ROLL-MIX and DELIVER them to you BAGGED or BULK. NOW IS THE TIME to see us for prices.

BEEFMEN!
HAVE YOU BEEF TO FATTEN? Now is the time to think about putting on the FINISH that will give you Top of the Market Prices - - Try the PURINA PROGRAM with 2 lbs of SPECIAL STEER FATENA fed with your own grain. If you are getting short of grain, we have some K. D. CORN CHOP $65.00 per ton Delivered.

HOGMEN!
WE ARE IN THE MARKET for good weaned pigs. If you have any for sale, phone us! If you are fattening pigs, Try PURINA for PROFITS. Ask your NEIGHBOUR what feed does the best job for the least money. REMEMBER it isn't the price of the feed that makes the PROFIT it is the COST of FEEDING.

POULTRYMEN!
NOW IS THE TIME to start your chicks for EARLY SUMMER EGG PROFITS. Phone us for Chick prices. We sell FISHER OSCHARD CHICKS.

FEEDER FINANCE IS AVAILABLE TO THOSE WHO WISH IT.
VICTORIA FARM SUPPLY LTD.
TELEPHONE FA 4-4922
10 VICTORIA AVE. S. LINDSAY, ONT.

A Woman's Hat

By ETHELYN PARKINSON
McClure Newspaper Syndicate
WNU Features

AFTER being married to Tot for fifteen years George Witherbee had learned to expect just anything at breakfast. Still, he was a bit alarmed the morning Tot suddenly burst into tears. "What's wrong, honey?" he asked gently

Tot gulped and muttered, "I'm so-o unpopular. And I've got to make that speech at the United Clubs Bond drive tonight. I represent the Woman's Club. Each speaker is up for ten minutes and there are ten minutes for buying bonds. I just know that no one will buy after I speak. Everyone will buy for Janey Watson, representing the Mothers' Club. She has wonderful clothes and stage presence and personality—"

"Nonsense!" George said. He knew Tot's faults but he knew that she was just as good and twice as patriotic as Janey Watson. As to her wardrobe, Tot really had sacrificed to buy bonds. It must have hurt, because she loved frivolous

"So you've been saving for something."

expensive things. He reached in his pocket. "Here, honey. Dress up."

"It won't help a bit," Tot sobbed. But later she thought it over. Her hat was a wreck. It had been very nice—a little skullcap of sequins with a veil. But for some time she had been conscious of its shabbiness. A new hat would give her a lift.

Tot worked on her speech all day. Toward evening she dressed in her best looking suit and went downtown. Just before dinner time she found the hat. It was a tiny, flowered, foolish thing—very bright and light as froth. It had a perky bit of a veil. To Tot it was magic. It made her feel young and gay, yet poised and self-confident. "I'll take it," she told the indifferent sales girl.

George's smile flashed proudly when he saw her. "Well, well! Feeling better?"

They went directly to the Bond Drive and Tot hurried to the platform with the other speakers. "You look lovely," she told Janey Watson.

Janey must have spent the day in the beauty parlor and she was in a brand-new outfit from top to toe. So were Marge Wilson and Alice Lawe. But no one had as pretty a hat as Tot's!

Alice spoke first. She sold fifteen thousand dollars' worth of bonds. Janey was next. She sparkled. She was coquettish. She addressed her remarks to "You great big handsome gentlemen." Her sales amounted to six thousand dollars.

"I can't understand it," Tot whispered to Alice.

"I can," Alice said. "The great big handsome gentlemen's wives didn't like Janey's approach."

Tot was next. She saw George's proud look. She remembered her hat and kept her chin up. Her speech was titled, "Do You Really Need It?"

"So you've been saving for something," Tot finished. "Do you really need it? If not, go without it! The boys really do need the things your bond money will buy!"

The terrific applause amazed and frightened her a little. Forty thousand dollars were chalked up for her. She sat down flushed with happiness.

Marge spoke last. Her sales were low, possibly because almost everyone had bought all they could. Anyway, Tot was the winner.

Then Tot saw Janey Watson coming toward her. Janey was smiling too, but her eyes were green. "Congratulations, Tot. You were very clever. Of course, dear, no one but you would think of making a bond speech in that hat. I kept wondering if it has any salvage value."

Tot's face flamed. She knew the hat was inexpensive, but Janey wasn't usually sarcastic. Well, it was a clear case of sour grapes! Tot opened her mouth to say so, glanced in a mirror—and was silent. "I suppose you went over big because everyone could see that you practiced what you preached," Janey said with a shrug.

Tot laughed. "That was the general idea." She glanced in the mirror again. Her face was radiant, and she was wearing her old hat. Thank heaven for that indifferent salesgirl!

Presidential Flag

The first presidential flag was adopted in 1885, under direction of Gideon Welles, then secretary of the navy. The navy regulations issued in 1885 provided that the national ensign should be the President's flag when displayed at the mainmast.

Indian Words

"Chocolate," "tomato," "coyote," and "ocelot" are all Aztec words. The Spaniards who conquered Mexico's Aztec empire learned them and carried them all over the world.

Here is the new German navy's first submarine, to be used for training purposes. The UW20 was refloated at Kiel, Germany, after 11 years in cold storage underwater and nearly a year of renovation. The sub lay 28 fathoms under the surface of the Baltic Sea from 1945 until last summer, when it was located and raised by salvage ships. Built in 1944, the sub never fired a torpedo or shot at an enemy vessel. —Central Press Canadian

Report 23,063 At Convention

What is reported to have been the largest religious convention ever held in Toronto ended Sunday on a highly successful note as an enthusiastic audience of 23,063 Jehovah's witnesses heard Percy Chapman, Superintendent of Ministers, on the subject "Healing of the Nations Has Drawn Near."

Tired but happy, the conventioners left by car, air, bus and special train, while thousands of volunteers began to quickly dismantle with the efficiency for which they have become famous. In a matter of hours, equipment was completely removed from the C.N.E. Grandstand," an official press release states

READ THE WANT ADS

MERCHANTS HANDBILLS
LARGE SIZE 14" X 20" ON GOOD QUALITY WHITE NEWSPRINT
PRINTED ONE OR TWO SIDES - BLACK OR COLORED INKS - FOLDED IF DESIRED
NEW, MODERN, EASY-TO-READ TYPE - LARGE SELECTION OF CUTS AVAILABLE
IDEAL FOR HARDWARE, DRY GOODS AND FOOD STORES ETC.
The Lindsay Daily Post
JOB PRINTING DEPARTMENT
15 WILLIAM ST. N. DIAL FA. 4-2114 LINDSAY

HOW LONG WILL YOUR **EXECUTOR** LIVE?

You appoint a capable and trustworthy friend as executor of your estate, confident that he will serve your family well. And so he may — as long as he can! You cannot know how long this will be. But if you appoint the Victoria and Grey Trust Company as trustee of your estate, you assure your family of group experience, ability and judgment. An institution, unlike an individual, cannot be incapacitated by sickness, and cannot die. Let's discuss your will some day soon. To do so will not in any way obligate you.

VICTORIA and GREY TRUST COMPANY
LINDSAY, ONTARIO.
G. E. Phelps, Manager. H. C. Forsyth, Estates Officer

They'll Do It Every Time

By Jimmy Hatlo

BUSINESS DIRECTORY

AUCTIONEERS
CHAS. LAMB LICENSED AUCTIONEER AND VALUATOR
— Sales Conducted Anywhere at Reasonable Rates —
DIAL FA 4-3539 — LINDSAY

BARRISTERS AND SOLICITORS
FROST, RICHARDSON & McQUARRIE
Barristers, Solicitors, Notaries Public, etc.
TEMPLE BUILDING, LINDSAY, ONT. - DIAL FA 4-3623
BRANCH OFFICES: Bobcaygeon — Tuesday Afternoon
Fenelon Falls — Friday Afternoon
LESLIE M. FROST, Q.C. E. E. RICHARDSON, B.A.
J. A. McQUARRIE, B.A.

FULTON, FULTON & STAPLES
Offices: 32 William Street North Dial FA 4-3161
A. M. Fulton, Q.C. E. D. Fulton, Q.C. J. L. Staples, B.A.
Successors to McLaughlin, Fulton, Stinson & Anderson

Cunningham, Thomson & Thomson
M. J. Cunningham, B.A., L.L.B. D. M. Thomson, B.A., L.L.B.
Thelma Kerr Thomson, B.A., L.L.B.
Gray-Moz Bldg. — LINDSAY Dial FA 4-3577
Fenelon Falls: Palmer Insurance Agency, Thursday Afternoon

CHARTERED ACCOUNTANTS
WILLIAMSON, SHIACH, SALES, GIBSON AND MIDDLETON
CHARTERED ACCOUNTANTS
133 Richmond St. W. Toronto 1 Telephones EM 3-7385-6

INSURANCE
FROST INSURANCE AGENCIES, LTD.
REAL ESTATE - - INSURANCE
FA 4-3535 A. ROY BROOM Nights FA 4-2554

MASON & WHYTE
GENERAL INSURANCE — FIRE - AUTOMOBILE - CASUALTY
Phone FA 4-4441 — Bill Whyte — 6 William St. N.

WILBOR HESLOP INSURANCE AGENCY
CANADA LIFE & GENERAL INSURANCE
AUTOMOBILE, FIRE, CASUALTY
201 BLACKWELL BLDG. LINDSAY PHONE FA 4-3143

FRED SMITH APPLIANCES SERVICENTRE
Washers - Dryers - Ranges - Vacuums - Polishers
Beatty - DeLaval - Coleman - Scarfe's Thix Paint
LINDSAY — FA 4-5711

POST CIRCULATION

EXTRACTS FROM AUDIT REPORT BY THE AUDIT BUREAU OF CIRCULATIONS

	DAILY POST	THURSDAY POST
4th Quarter 1944	1,481	1,807
4th " 1945	1,653	1,794
4th " 1946	1,734	2,370
4th " 1947	1,952	2,722
4th " 1948	2,185	2,773
4th " 1949	2,120	2,637
4th " 1950	2,355	2,805
4th " 1951	2,462	2,671
4th " 1952	2,450	3,013
4th " 1953	2,612	2,582
4th " 1954	2,457	2,533
4th " 1955	2,257	2,469
Net Paid Circulation Average For June 1957	2,440	2,639

LOOK WHAT YOU GET FOR A FEW CENTS!

SUBSCRIPTION RATES
Delivered in Lindsay by carrier boy only 25c per week
—BY MAIL—
Three months $1.00 One year $3.50
Within the counties of Victoria, Haliburton, Peterborough Durham and Ontario
Elsewhere
One year $7.50. Six months $4.00. Three months $2.50
ALL the news and views of Lindsay and district, plus advertisements bringing the world's finest products to your home
ALL for but a few cents weekly

THE LINDSAY DAILY POST
DIAL FA 4-3114 or 4-3115

-- Personal and [illegible]ws --

Chatterbox

by Millicent

Reduced Prices

Right now there are reduced prices for anyone going to France. The well printed booklets show the many excursions one can take. They also tell you the cost of hotel rooms and for special trips in that country. Artists were at work on the covers of these books that were printed in France and anyone who wants special rates for this trip may find he can save money by going when the reduced rates are on. A nice trip if you can make it!

Special Hamburger

It will soon be hamburger time at the lake when you broil on your barbecue and the whole family smiles when they eat it. But one can do a little more than just put the hamburger on the bun. Take for instance a row of hamburgers with a dash of tomato ketchup across the middle. Then on top is rounds of onions that give it an attractive decoration. In the center is a combination of asparagus and green peas. Potatoes on the side will give your family extra nourishment. It's the trimming that makes it so palatable.

Wonderful Dessert

This is Frozen Strawberry Cheese that is so good. You need 2-3-oz. packages soft cream cheese, 2 tablespoons heavy cream, 2 pints soft strawberry ice cream and wedges of honeydew melon. In large electric mixer bowl at medium speed, beat cream cheese with cream until smooth. Quickly beat ice cream until blended; turn at once into ice-cube tray. Store in freezing compartments until firm. Serve in melon slices. Makes 6 to eight servings. It is only sounds good . . . but it is!

Bubbly Bacon Tomatoes

Sprinkle tomato halves with salt and pepper, then with crumbled blue cheese, crisp bacon. Broil slowly 15 minutes. Another way to use bacon: Before broiling, sprinkle bacon slices liberally with dried basil. Basil gives bacon superb and unusual flavor.

Romance

From Melbounre, Australia, comes word of a romance that proves that loves at first sight sometimes is stronger that the labor of love. A beautiful Greek girl traveled 21-thousand miles from Greece to Australia to marry a pen-friend whom she knew only by his photograph. The pen-friend was at the dock to meet her, but he never found her in the crowd. Recently, when police found Vasiliki, she explained that she had got a look at her finance at the dock, was disappointed in him, and slipped away. She also told police she had become engaged to another man . . . a 28-year-old fellow who also met the boat . . . said Valliki, "I felt something inside of me when I saw him. It was love."

DIAMONDS

FOR THAT SPECIAL OCCASION FROM

WAINMAN

HOUSE OF DIAMONDS

17 KENT ST. W. LINDSAY

Inquiries and applications are now being accepted for September courses at

THE BAKER BUSINESS COLLEGE

142 KENT STREET WEST LINDSAY, ONTARIO

Courses offered in:

SECRETARIAL, STENOGRAPHIC, COMMERCIAL, BUSINESS ADMINISTRATION

The school office will be open from 10 a.m. to 12 noon and 2 p.m. to 5 p.m. from now until July 19. All inquiries should be mailed to the Registrar or TELEPHONE LINDSAY, FA 4-5341.

Flowers Cost So Little... Add So Much!

Do you buy flowers just when you entertain? You'll be amazed what lovely fresh flowers can do for your home all the time . . . on your table, in your living room, and they cost so little. Come in and see!

We Arrange Flowers For You Without Extra Charge!

HICK'S FLOWERLAND

50 Angeline St. S. • FA 4-3514 • Lindsay

ZELLER'S

RETAILERS TO THRIFTY CANADIANS

HI-BULK ORLON

SWEATER SETS — Sizes 14 to 20. Full fashioned sleeves and new modern wide ribbed neck, blue, rose beige, and pink, to mix or match.

PULLOVER 3.98

CARDIGANS 5.98

Men's, Boys' Summer Underwear

ATHLETIC SHIRTS & SHORTS—White. Cotton-knit in military rib-effect. Flatlock seams. Small, medium and large sizes for Men and Boys. Per garment

MEN'S — 49c BOYS' — 39c

ZELLER'S LIMITED

78 KENT ST. W. PHONE FA 4-3561

Announcements

SEE CLASSIFIED PAGE FOR RATES

Birth Notices

Paul and Leone Skipworth nee (Legault) wish an announce the birth of their son, Micheal John, born July 7th at Ross Memorial Hospital. (3012)

Mr. and Mrs. James Kent wish to announce the arrival of a son, (Thomas Brian), July 4th, 1957. (2937)

Cards of Thanks

Webber — In the midst of our sorrow, we wish to express our heartfelt thanks and appreciation to our many relatives, friends and neighbours for the kindness and sympathy shown us in the loss of our beloved husband and father. We especially wish to thank the Rev. H. Hunter for his consoling words, the donors of the many beautiful floral offerings, cards and letters, the pallbearers, and Mackey Funeral Direcors for their kind and efficient management of the services.

Mrs. Ernest E. Webber and family

I wish to extend my appreciation and thanks to the Hartley W.A., Islay Institute and friends for fruit cards, and plant. A special thanks to Dr Cramer and staff of Ross Memorial Hospital during my recent illness.

Mrs. Hazel Truax (2925)

I wish to thanks all of my neighbors and friends for their kindness, gift and cards, also Rev. Gordon Searle during my recent illness

Arthur Kennedy, (2902)

Engagement

Mr. and Mrs. Arnold Canning of Woodville, Ont., wish to announce the engagement of their daughter, Mary Doreen to Harold Joseph Simard, son of Mrs. Simard and the late Arthur Simard of Sault Ste Marie. The marriage will take place on Saturday, August 10th at 10 a.m. in St. John's Church, Kirkfield, Ont. (3015)

In Memoriam

STONEBRIDGE — In loving memory of a dear husband and father who passed away July 11, 1956.

"Love's greatest gift—
Remembrance"

Sadly missed by his wife and family. (2861)

Hill — In loving memory of our dear husband and father Joseph, who passed away July 14th, 1950.

Never will the one we loved
From memory pass away.

Wife and family. (3030)

PERSONALS

News of your visiting friends and relatives or your own visitations are welcome contributions to this column. Telephone 4-2114 or 4-2115 and ask for the editorial office . . . your news will be carefully recorded.

Congratulations to Douglas Oke, of Lindsay, who was successful in obtaining first class honours in his second year at the Canadian Memorial Chiropractic College in Toronto.

Mrs. Ross Tompkins and Norman have returned from Goderich where they spent a week with Mr. and Mrs. A. Hardy.

Mr. and Mrs. William Endicott, Kennedy's Bap opened their home and grounds for a gathering of the Endicott family, numbering 49, on Sunday. The day's program consisted of boating, swimming, and baseball and ended in a splendid social time, culminating in a sumptuous lunch. Mr. Sam Endicott, chairman for the occasion moved a vote of thanks to those responsible for the success.

Guests were present from Cornwall, Toronto, Peterboro, Reaboro, Little Britain and Lindsay.

Mrs. William Bacon, Eric and Gordon spent last week with Mrs James Packard and Mrs. Mabel Bacon of Carnarvon.

Household Hint:

Dust allowed to gather in drapes will fade or discolor them. Between cleanings, remove the dust with the upholstery attachment to your vacuum cleaner.

Education

'Tis education forms the common mind; just as the twig is bent the tree's inclined. —Pope.

Wed At St. Paul's

Above are pictured Mr. and Mrs. John Martin McCulloch, who were married in St. Paul's Anglican Church, Lindsay, on Saturday, June 1st 1957. The bride is the former Sally Anne Hick, daughter of Mrs. Walter Edward Hick, and the late Walter Edward Hick, and the groom is the elder son of Mr. and Mrs. Hugh L. McCulloch.

WEDDING

McCulloch—Hick

On Saturday, June 1, St. Paul's Anglican church was the scene of a pretty early summer wedding, when Saly Anne, only daughter of Mrs. Walter Edward Hick and the late Walter Edward Hick became the bride of Mr. John Martin McCulloch, elder son of Mr. and Mrs. Hugh L. McCulloch. The officiating clergyman was Canon H. Hesketh and Mr. Harry Moss presided at the organ.

The bride, given in marriage by her uncle, Mr. Larry Hick, wore a waltz length gown of white chiffon fashioned with shirred bodice and bouffant skirt over taffeta and net. Her fingertip length tulle illusion veil was held in place by a coronet headdress of leaf design studded with seed pearls. She carried a cascade bouquet of white orchids, lily-of-the-valley and stephanotis. She was attended by her sister-in-law, Mrs. Gordon Hick, wearing a waltz length gown of pink chiffon and headdress of pink taffeta and shoulder length veil of pink net. Her bouquet was pink roses showered with white poms. The flower girl, Miss Kathie Hick, cousin of the bride wore a pink chiffon dress fashioned similarily to that of the matron-of-honour. She carried a nosegay of pink sweetheart roses and her pink shoulder length veil was caught in a small coronet of sweetheart roses.

The groom was attended by his cousin, Mr. Robert F. Martin of Paris, Ont. The ushers were Mr. Peter Hick, brother of the bride and Mr. Peter McCulloch, brother of the groom.

During the signing of the register Mr. Gordon Hick, brother of the bride sang "The Lord's Prayer."

A reception followed at the home of the bride's grandparents, Mr. and Mr. Frank H. Gordon. The bride's mother received wearing an ensemble of delphinium blue chrystalette and navy accessories and wore a corsage of pink feathered carnations. She was assisted by the groom's mother wearing a gown of dusty pink lace and matching accessories and corsage of sweetheart roses and white poms.

For travelling the bride chose a sheath dress and matching duster coat of blue corded taffeta with white accessories. He corsage was of white poms. After a short motor trip the bride and groom reside at 57 Albert Street, North, Lindsay.

YOU ARE CORDIALLY INVITED TO VISIT OUR STORAGE VAULTS

Lindsay CLEANERS & DYERS

THE GOLDEN DOOR

- DRY CLEANERS
- MOTH PROOFERS
- SCIENTIFIC COLD FUR STORAGE

FA 4-2166 125 Kent St. W.

OFFICE SUPPLIES

- Letterheads
- Statements
- Envelopes
- Business Cards
- Receipt Books
- Cheque Books

LET US LOOK AFTER YOUR PRINTING REQUIREMENTS

The Lindsay Daily Post

JOB PRINTING DEPARTMENT
15 WILLIAM ST. N. DIAL FA 4-2114 LINDSAY

Read The "Post" Classifieds

Signs

(Continued from Page 1)

Cameron	6
Gooderham	5
Little Britain	5
Manilla	5
Burnt River	5
Norland	5
Bethany	4
Oakwood	4
Kinmount	4
Coboconk	4
Port Perry	3
Cresswell	3
Cavan	3
Sunderland	3
Victoria B.C.	2
Atherley	2
Oshawa	2
Pontypool	2
Bowmanville	2
Victoria Road	2
Haliburton	2
Lorneville	2
Rockcroft	2
Dunsford	2
Beaverton	2
Belleville	1
Sebright	1
Eagle Lake	1
Newtonville	1
Vimy Ridge	1
Sudbury	1
Napanee	1
Rosedale	1
Lindsay R. R. 1	1
Norland	1
Gravenhurst	1
Lochlin	1

George R. Pearkes, right, Canada's new minister of defense, is shown with General Lauris Norstad supreme allied commander in Europe. During the visit of Canadian officials to supreme allied headquarters in Paris, France, Mr. Pearkes said there were no major changes planned in Canada's NATO contributions.

Fort William	1	Peterboro	1
Gelert	1	Bancroft	1
Glenarm	1	Boskung	1
Orillia	1	Norwood	1
Fraserville	1	Alliston	1
Newcastle, Penn., U.S.A.	1	Kitchener	1
Whitby	1	Cannington	1
Islay, Alta.	1	Sebright	1
Lindsay	1	Eldon Stn.	1
Head Lake	1	Elliot Lake	1
Chicago, Ill., U.S.A.	1	Brechin	1
Downeyville	1	Brechin	1
Burketon	1	Rockcroft	1
Blackstock	1	Midland	1
Kearney	1	Enniskillen	1

Summer-Time PLAY-FASHIONS

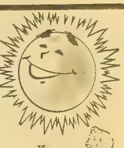

CHILDREN'S SWIM SUITS

Styled just like mother's with sheered back, elasticized front that fits the body and ruffled around the hips. Sizes 2, 3, and 4.

EACH **1.95**

OTHER SIZES TO CHOOSE FROM FROM 2.95 TO 3.95

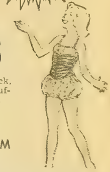

Girls' Play Shorts

Playtone Dan River denim play shorts, sturdy and practical in a good range of colours. Sizes 8 to 12.

EACH **1.98**

Matching sleeveless blouses, by Teacher's Pet. Each **1.98**

LITTLE BOYS **SWIM SHORTS**

Ivy league striped boxer type swim shorts that are fully lined. Sizes 2, 4, 6, and 6x.

each **1.95**

Your Friendly Shopping Centre

CLAXTON'S

KENT ST. W. LINDSAY FA 4-2824

—SAVE 2¢ ON EVERY QUART YOU BUY—

2% All-Jersey

HOMOGENIZED PARTLY-SKIMMED **MILK**

AT YOUR DOOR

Ask your milkman to deliver 2% All-Jersey Partly skimmed milk.

This new All-Jersey has been partly skimmed to provide only 2% butterfat in keeping with modern nutritional trends, yet it contains all the valuable food nutrients and milk sugar you should have for a wholesome diet. Your very first taste will show you why just about everyone prefers the true Jersey flavour.

QUEEN OF QUALITY A-J ALL-JERSEY

this trademark is your assurance of genuine All-Jersey quality

-- Interesting Local Events --

Locals & Coming Events

SEE CLASSIFIED PAGE FOR RATES

A BIBLE THOUGHT FOR TODAY

If we love one another, God abideth in us, and his love is perfected in us. 1 John 4:12.

It is love that holds the universe together. If we are in harmony with the Infinite Father we will certainly love our brethren. (Prem Radio Bible Service Inc.)

Attention: Pontes Corner Turkey Supper, Wednesday, August 7th. It's a date. (2924)

All subscribers now receiving their paper by 6:30 p.m. Please call your carrier at the number shown on your card. (1357)

Horse races in Peterborough, Saturday, July 13 at 4 o'clock, immediately after the Orange parade, sponsored by the Peterboro Driving Club. 8 classified races with 2 heats to each race. Wagering privileges. President, O. J. Pallis, Peterboro. (3006)

Long-lasting for Heartburn, excess acid, gastric pains, sour stomach, with Wilder's Stomach Powder. At all druggists.

Scratch Pads, various sizes, Bond or Newsprint. 10c lb. Lindsay Daily Post. (675)

Attention Girl Guides

Any Guide wishing to visit Centenary World Company, at Dow Lake on Visitor's Day, Saturday August 17th, please contact your Captain by July 31st and leave a 75 cent deposit with her (not refundable). Each guide will be asked to pay only $1.75 of her total fare. (3003)

Bazaar and Tea, Sale of Home Cooking, Candy and other attractions. Holiday House, Greenhurst, July 17th, 3-5 p.m. Admission 25c (includes tea). Auspices of Kawartha Valley Women's Institute. (2911)

COUNTER CHECK BOOKS for sale, 125 each or in lots of 24 or over 12c each at The Lindsay Daily Post. (680)

FOR RENT. FOR SALE. CARDS 50c each at The Lindsay Daily Post. (6897)

CORRECTION

I have sold my Trucking business and goodwill to P. Glen Cornell of Omemee and sincerely hope you will continue to patronize him.

Harold Weir. (3016)

Too Late To Classify

FOR SALE

ONE 8 FT. MEAT COUNTER, Refrigerator, one Berkel scale, new; one adding machine, new; one milk slicer. PA 4-3881. (3022)

A U.S. Army force has fired a second "Aerobee-Hi" rocket aimed at the ionosphere, at Fort Churchill, Man., principal rocket centre for the International Geophysical Year. The first rocket fired soared 160 miles into the air at a speed of 4,200 miles per hour, and the latest one is believed to have gone higher. A third trial proved unsuc-

DANCING EVERY SATURDAY

AT THE

Cameo Pavilion Fenelon Falls

DANCE TO THE MUSIC OF

JACK MARSHALL and His Orchestra

FEATURING

THE HAMMOND ORGAN

ADMISSION 75c

YOUR HOSTS JEAN & JACK MARSHALL

LINDSAY

DRIVE-IN THEATRE

TONIGHT & THURSDAY
DOCTOR AT SEA
and
FLING IN THE RING

FRI. and SAT.
THE FIRST TEXAN
Joel McCrea, Felicia Farr
and
CRASHING LAS VEGAS
Leo Gorcey, Bunte Hall

CENTURY 20 Drive-In Theatre

THE HOME OF BETTER ENTERTAINMENT

STARTS THURSDAY

STARRING — RED SKELTON - VIVIAN BLAINE - AND JANET BLAIR in Technicolor

Added for your enjoyment — The most wonderful young adventurers since Huck Finn and Tom Sawyer!

STARRING — RALPH RICHARDSON - & INTRODUCING COLIN PETERSON AS

COLOR BY TECHNICOLOR **"SMILEY"** AND CINEMASCOPE

TWO GREAT HITS RECOMMENDED TO THE WHOLE FAMILY!

Today INGRID BERGMAN YUL BRYNNER in **"Anastasia"** IN COLOR

Good News for Homemakers

Anne Marshall

WOO APPETITES WITH SOUP, SALADS

Lunching under sunny skies, by the shade of a lacy willow tree. From such happy times come the fond memories of June, so dear to us all.

Spread the table with such fare. Summer appetites are wooed by appealing plain "vittles"—like hot savory soup, and makings for cool, green salads.

When you set out on the porch or in the yard, you're eager to keep it easy. What could be easier than a pot of soup? Next to it a tray of sliced tomatoes and cucumbers, green onions, radishes, cottage cheese and/or ham strips. Then it's every man for himself: fix and mix your salad any way you like. And there's oil and vinegar to dress it. Take some potato chips to crunch with soup and salad.

The pitcher is brimful of clinking ice cubes and amber-clear tea. Just a reach-away is dessert: the glass dish heaped with sliced peaches and strawberries. Around it, chewy nut brownies.

Stir up a memorable soup to match the memorable day. Start with the good, ever-faithful soups from cans. Add one to another—for extra specials like these:

GARDEN GUMBO

1 can (1¼ cups) condensed cream of asparagus soup
1 can (1¼ cups) condensed chicken gumbo soup
1 soup-can water

Pour asparagus soup into pan; stir in gumbo soup and water. Blend and heat well. Pour into 2 or 3 bowls.

TRIPLE CHICKEN SOUP

1 can (1¼ cups) condensed chicken gumbo soup
1 can (1¼ cups) condensed chicken with rice soup
1 can (1¼ cups) condensed chicken noodle soup
2 soup-cans water

Pour soups into pan; stir to blend. (For extra flavour, you may like to sprinkle in some sweet marjoram or basil). Simmer till good and hot. Ladle into 4 or 5 bowls.

SOUP SCOOPS

DADS PLAN SUMMER OUTINGS

Many Dads like fishing trips or similar outings. Please them by having picnic foods handy. Like this lucky trio of canned foods—spaghetti in tomato sauce, meat sauce for spaghetti, and whole kernel corn. Round up the three into a one-pan supper. Just pour spaghetti, meat sauce, and corn into the frying pan over your campfire. Let it simmer a bit. The gang will gather round to plan, "Let's eat. We're starving!" Round out their plates with devilled eggs, pickles and relishes, bread and butter sandwiches. Then "divvy up" a watermelon. Pass fig cookies.

STYLE VIEWS

Cool for Summer

PRINTED PATTERN

4500
SIZES 10—20

by Anne Adams

With PRINTED directions on each pattern part — this sewing fun; couldn't be easier! Make a cool, smart sundress with scoop neck, wide-flaring skirt. Use the pattern again next season—for a jumper with companion blouse!

Printed Pattern 4500: Misses' Sizes 10, 12, 14, 16, 18, 20. Size 16 takes 4½ yards 35-inch fabric.

Printed directions on each pattern part. Easier, faster, accurate.

Send FORTY CENTS (40c) in coins (stamps cannot be accepted) for this pattern. Please print plainly SIZE NAME, ADDRESS, STYLE NUMBER.

Send order to ANNE ADAMS care of Lindsay Daily Post, Pattern Dept., Lindsay.

Beginner-Easy!

by Alice Brooks

Even a beginner can do this easy pickup work! Each square takes little time to crochet — use scraps in varied colors for flowers, white for background!

Pattern 7249: Crochet directions for 4½ inch square in Bedspread cotton. A cool summer hobby!

Send THIRTY-FIVE CENTS in coins for this pattern (stamps cannot be accepted) to Lindsay Daily Post, Household Arts Dept., Lindsay. Print plainly NAME, ADDRESS, PATTERN NUMBER.

A bonus to our readers — two FREE patterns printed in our new Alice Brooks Needlecraft Book for 1957! Plus a wonderful variety of designs to order — crochet, knitting, embroidery, huck weaving, toys, dolls, others. Send 25 cents for your copy of this exciting NEW needle book — now!

Read The "Post" Classifieds

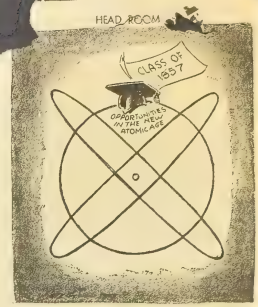

A charge that city police allowed a bootlegging house to operate for years in Peterborough, Ont., in return for tips on criminals' activities was levelled by Ontario Provincial Police Sgt. Stan Palmateer, above. He appeared before the royal commission investigating the administration of the city's police force and its deputy chief, W. A. "Bud" Clarke. Palmateer testified that one day he watched 23 persons go in and out of "Ma Vincent's" within two hours. He phoned city police several times but was told no car or man was available to investigate.

Ex-Peterborough policeman, Harold Andrews, above, told the royal commission that wire-tapping was carried out on Deputy Chief Clarke's instructions three times while he was on the force. Andrews also charged that Clarke deliberately protected some bootleggers from arrest.

Another former Peterborough policeman, Eldon McDonald, above, was one of dozens of witnesses testifying at the probe. He charged that as a rookie policeman he was handed a gun but was given no instructions on how to load or shoot it. In 10 years on the force, he was on a firing range only twice. Working conditions and morale were poor, he contended.

LINDSAY Embassy Dance Hall TUES. JULY 16

SHOW & DANCE

WHEELING PRODUCTIONS presents . . — in person — direct from WWVA Wheeling, W. Va.

LEE MOORE

THE COFFEE-DRINKIN' NITEHAWK

and

JUANITA

"APEX RECORDING ARTISTS"

with

ROGER LEE

and

THE COUNTRY NITEHAWKS

featuring

MYRTLE GIFFORD ..... radio-tv artist
BESSIE BURNETT ..... Canada's top girl yodeler
"BUNNY" PETRIE ..... oldtime fiddler
AND MANY OTHERS

Radio Show With Folks You Know

showtime 8:30 Dance 10:30—12:00

ADULTS $1.00 CHILDREN 50c

POST WANT ADS PAY

You can find out how to become a

PILOT, OBSERVER or AIRCRAFT TECHNICIAN

by having a chat with
The RCAF Career Counsellor
Flying Officer
F. M. Wood

Right Here in LINDSAY

Want to make aviation your career? There are important openings now in Canada's Air Force for young men who have what it takes in intelligence, skill and initiative — for top training as Aircrew Officers and Aviation Technicians. There's a great future in aviation . . . there's a challenge ahead for you! For full information on RCAF flying training, trade training, duties, pay and other benefits, see the RCAF Career Counsellor.

Lindsay Armouries 11 July 57 11 a.m. - 6 p. m.

Comp. 1st; ... 1st. Fren. 1st, ... Com. 1st. Geom

Joyce ... Eng Comp. 1st; Eng. Lit 2nd; Hist. 2nd; Fren. C; Lat. Auth. 1st; Lat. Comp. 3rd; Geometry 1st; Chem. 1st.

Josie Hoover. Hist. 3rd; Fren. C; Lat. Auth. 1st; Lat. Comp. C.

Jerry Bowers. Eng. Comp. C; Eng Lit 2nd; Hist. C; Fren. C; Lat Auth. C; Lat. Comp. 3rd; Geom. 3rd; 11 Alg. C.

Darrell Watson. Eng. Comp. 1st; Eng. Lit. 1st; Hist. 2nd; Fren. C; Lat. Auth. 1st; Lat. Comp. 3rd; Geom 1st; Chem. 1st.

George Watson. Eng. Comp. C; Eng. Lit. C; Lat. Auth. C; Lat. Comp. C; Geom C; 11 Fren. C.

Grade 11

Sandra Ferguson: Eng. Comp. 1st; Eng. Lit. 1st; Hist. 2nd; Fren. 3rd; Lat. 3rd; Geog. 2nd; 12 Fren. C.

Gloria Sadler: Eng. Comp. 1st; Eng. Lit. 3rd; Hist. 3rd; Fren. 3rd; Latin 2nd; Alg. 3rd; Chem. 1st; Geog C; 12 Fren. C

Suzanne Schwartz: Eng. Comp C; Eng. Lit. C; Fren. C; Lat. 3rd; Alg. 3rd; Geog. 3rd; 12 Fren. C.

Aileen Van Camp: Eng. Comp. C; Eng. Lit. 1st; Hist. 2nd; Fren 2nd; Lat. 1st; Alg. C; Chem. 3rd; Geog 1st; 12 Fren. 3rd.

Grading: 1st 75% and over
2nd 66 to 74%
3rd 60 to 65%
C 50 to 59%

Omission of a subject indicates a failure.

Grade 10

Gerald Asselstine. Eng. Lit. C; Soc. St. 2nd; Lat. C. Math. 2nd; Sc 2nd. Shop 1st

Larry Ashton: Eng Comp. 1st; Eng Lit. 2nd; Soc. St. 1st; Fren. 1st; Lat. 1st; Math. 2nd; Sc. 2nd; Shop 1st.

Clifford Dayes: Eng. Comp. C; Eng. Lit. C; Soc St. C; Lat. 3rd; Math. C; Shop. 1st.

John Feddema: Eng. Comp. 1st; Eng. Lit. 1st; Soc. St. 1st; Fren 1st; Lat. 1st; Math. 1st; Sc. 1st; Shop 1st.

Barry Fisher: Eng. Comp. C; Eng. Lit 2nd; Soc. St. 1st; Fren. C; Lat. C; Math. 3rd; Sc. 3rd; Shop 1st.

Jack Swain: Eng. Comp. 1st; Eng. Lit. 1st; Soc. St. 1st; Fren. 1st; Lat. 1st; Math. 1st; Sc. 1st, Shop 1st.

Glen Wilson: Eng. Comp. C; Lit. 3rd; Soc. St. 3rd; Lat. 3rd; Math 1st; Sc. C; Shop 2nd.

Lloyd Wilson: Eng Comp. 1st; Eng. Lit. 1st; Soc. St. 1st; Fren. 1st; Lat. 1st; Math. 1st; Sc. 1st; Shop 1st

Patricia de Vries: Eng. Comp. C; Eng Lit. C; Soc. St. C; Fren. C; Math. C; Sc. C; H. Ec. 2nd.

Sylvia Kozub: Eng. Comp. 2nd; Eng. Lit. C; Soc. St. 3rd; Fren. 1st; Lat. 1st; Math. 3rd; Sc. C; H Ec. 2nd

Margaret McColl: H. Ec. 3rd.

Ruth Prosser: Eng. Comp. C; Lit. C; Soc. St. C; Fren. 3rd; Lat. C; Sc. 3rd; H. Ec. 3rd.

Winnifred Schwartz: Eng. Comp. 1st; Eng. Lit. 1st; Soc. St. 1st; Fren. 1st; Lat. 1st; Math. 2nd; Sc. 1st; H. Ec. 2nd.

Grade 9

Margaret Ellis: Eng. Comp. C; Eng. Lit. C; Fren. 1st; Lat. 2nd; Math. C; H. Ec. C.

June Fowler: Eng. Comp. C; Eng. Lit. C; Fren. 1st; Lat. 1st; Sc. C. H. Ec. C

Doris Griffin: Eng. Comp. C; Fren. C; Lat. C; H. Ec. 3rd.

Margaret Hooey: Eng. Comp. 1st; Eng. Lit. 1st; Soc. St. 1st; Fren. 1st; Lat. 1st; Math. 2nd, Sc. 1st; H Ec. 1st.

Patsy Hoskin: Eng. Comp. C; Fren. 1st; Lat. 1st; Math. C.

Helen McLeod: Eng. Comp. 2nd; Eng. Lit. C; Soc. St. C; Fren. 1st; Lat. 3rd; Sc. C; H. Ec C

Ann Redmond: Eng. Comp. 3rd; Eng. Lit. C; Fren. 2nd; Lat. 3rd; H. Ec. 3rd.

Elinor Schemilt: Eng. Comp. 3rd; Eng. Lit. C; Fren. 2nd; Lat. 3rd; Math. 2nd; Sc. C; H. Ec. 3rd.

Frances Stanlland: Eng. Comp

... H ...
Alan A...
Eng. Lit ...
1st; La...
H. Ec. 1st

Leslie Ass...
Eng. Lit. C ...
Math. C; S...

Gera...
C; Sc ...

Fred Clark: Eng. Comp C; Eng. Lit. C; Soc. St. C; Fren. 3rd; Lat. 3rd; Shop C.

Ardis McArthur: Eng. Comp. 2nd; Eng. Lit. 1st; Soc. St. 1st; Fren 1st; Lat. 1st; Math. 3rd; Sc. C; Shop 1st

Maurice Redmond: Eng. Comp. C; Eng. Lit. 3rd; Soc. St. C; Fren. C, Lat. C; Sc. C; Shop 2nd.

Peter Van der Heul: Eng Comp 1st; Eng. Lit. 2nd; Soc. St. 1st; Fren. 2nd; Lat. C; Sc. 2nd; Shop 2nd.

Clem Wilson: Eng. Comp C; Eng. Lit, C; Lat. C; Sc. C; Shop 2nd.

Promotions

Grade 9 to Grade 10

1st class honours standing—Margaret Hooey, Alan Asselstine;

2nd class honours standing—Frances Stanlland, Ardis McArthur

Credit standing—Peter Van der Heul (Math); Leslie Asselstine (Lat); Elinor Schmilt (Soc. St.), Helen McLeod (Math); Ann Redmond (Soc. St., Math); Maurice Redmond (Math); Margaret Ellis (Soc. St., Sc); June Fowler (Soc. St., Math); Fred Clark (Math, Sc).

... Vries, Clifford ...

Subjects in brackets indicate failures and credit must be obtained in them before a certificate can be granted

GIFTS
FOR ALL
OCCASIONS

Shop in COOL COMFORT

CARL
BROWN
Jeweller
7 WILLIAM ST. N.

Admiral TV SALES
REPAIRS TO
ALL MAKES of TV and RADIO
BY EXPERT TECHNICIANS
Court's Music Centre
169 KENT ST. W. FA 4-2272

POULTRY
All Kinds of Live Poultry Wanted.
Top Toronto Prices Paid at Your Door
for Large or Small Quantities.
We have our own market.
PHONE LINDSAY FA 4-4922

NEW IRON and STEEL USED
STEEL OF ALL KINDS
REINFORCING RODS, ANGLES, BEAMS, PLATES ETC.
USED PIPING, WATER WELL CASING, VALVES.
BARN POSTS CUT TO SIZE.
WE ALSO PURCHASE
SCRAP IRON, STEEL AND OTHER METALS.
GERSTER IRON and METAL CO.
1 NEEDHAM ST. LINDSAY FA 4-5265

GO WEST! Take the Family, SAVE with the
FAMILY TRAIN TRAVEL PLAN

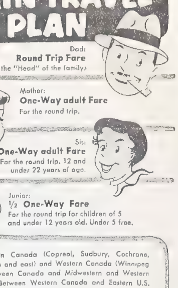

Dad: Round Trip Fare
For the "Head" of the family

Mother: One-Way adult Fare
For the round trip.

Sis: One-Way adult Fare
For the round trip. 12 and under 22 years of age.

Junior: ½ One-Way Fare
For the round trip for children of 5 and under 12 years old. Under 5 free.

- Between Eastern Canada (Capreol, Sudbury, Cochrane, Windsor, Sarnia and east) and Western Canada (Winnipeg and west). Between Canada and Midwestern and Western United States. Between Western Canada and Eastern U.S.
- Leaving Mondays, Tuesdays, Wednesdays, Thursdays
- Stop-over privileges
- Generous Return Limit
- 300 lbs. Baggage Allowance

Complete information from any C.N. or C.P. Ticket Agent.

NSB

CANADIAN NATIONAL | CANADIAN PACIFIC

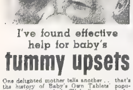

I've found effective help for baby's
tummy upsets

One delighted mother tells another .. that's the history of Baby's Own Tablets' popularity. No wonder! Clinically tested for efficacy and safety, these sweet-tasting little tablets are truly baby's own — made just for the relief of baby's minor digestive upsets, gas, constipation, and the feverishness and fretfulness of teething time due to irregularity. Gentle but thorough in action . . . easy-to-take. Get Baby's Own Tablets today — used by millions of mothers

BABY'S OWN TABLETS

MOTHER! For irregularity and minor digestive upsets of older child, 3 to 13, give clinically-tested CHILDREN'S OWN TABLETS

ADAMS' Manager's SALE

NO DOWN PAYMENT

STORE HOURS
Daily — 9 a.m. to 6 p.m.
Except
Wed. — 9 a.m. to 12 noon
Fri. — 9 a.m. to 9 p.m.

Here it is! My very own Manager's Sale! Everything in the store has been price-slashed to bring you bargains you never have seen the like of before! Floor samples, demonstrators, Few-of-a-kind, discontinued lines, late shipments, regular stocks, etc. . . . Out they go . . . many of them practically at cost . . . savings are terrific.

MR. S. ELSDEN
STORE MANAGER

Early Shoppers SPECIALS

1 ONLY 3-PIECE BEDROOM SUITE
A beautiful suite, consisting of Bookcase Bed, Double Dresser and Chest
Reg. 259.95
MANAGER'S SPECIAL 199.95
Here's a terrific value

1 ONLY 2-PIECE CHESTERFIELD
FLOOR SAMPLE
Cover Red Nylon Frieze
Reg. 199.95
MANAGER'S SPECIAL 169.95

1 ONLY 11.5 cu. ft. REFRIGERATOR
60 CYCLE
Here's a real value
Made by Northern Electric
Reg. 399.95
MANAGER'S SPECIAL 299.95
Don't delay on this

2 ONLY 2-PIECE DAVENO
In the best quality Wool Frieze real beauty
1 Grey with Black Trim.
1 Red with Black Trim.
Reg. 209..95
MANAGER'S SPECIAL 189.95

From Our Chesterfield Dept.

1 ONLY — 2 PCE. CHESTERFIELD, Floor sample cover, Cherry Red Frieze.
Reg. 209.95 Manager's Special 189.95

1 ONLY — 2 PCE. CHESTERFIELD, A Real Beauty, Modern Styling in Best Quality Frieze, green.
Reg. 259.95 Manager's Special 209.95

1 ONLY — 2 PCE. CHESTERFIELD, Best Quality Nylon Frieze on a lovely Blue.
Reg. 259.95 Manager's Special 219.95

3 ONLY — 2 PCE. CHESTERFIELD, Your choice, while they last, 1 in Blue, 1 in Green and 1 in Red.
Reg. 169.95 Manager's Special 139.95

1 ONLY — KROEHLER PLATFORM ROCKER in best quality Frieze.
Reg. 69.95 Manager's Special 49.95

1 ONLY — RECLINING CHAIR in Grey Leatherette, Tops in Value.
Reg. 99.95 Manager's Special 69.95

1 ONLY — T.V. SWIVEL CHAIR. Best Quality Cloth Floor Sample, Slightly Soiled.
Reg. 39.95 Manager's Special 21.95

1 ONLY — 2 PCE. CHESTERFIELD, Lovely Green Frieze. Reg. 209.95 Manager's Special 179.95

Bedroom Suite Dept.

2 ONLY — 3 PCE. BEDROOM SUITE, You'll really be proud of this suite, Consisting of Bookcase Bed, Double Dresser, Chest. In the new Seamist Finish.
Reg. 199..95 Manager's Special 169.95

2 ONLY — 3 PCE. BEDROOM SUITE, Tops in Value, consisting of Bookcase Bed, Double Dresser and Chest. Sandtone Finish. Reg. 179.95 Manager's Special 149.95

1 ONLY — 3 PCE. BEDROOM SUITE, Another real beauty in Modern Styling, Twilight Mist Finish.
Reg. 229.95 Manager's Special 179.95

2 ONLY — 3 PCE. BEDROOM SUITES, Consisting of Bookcase Bed, Double Dresser and Chest. Walnut Finish. Reg. 169.95 Manager's Special 144.95

1 ONLY — 3 PCE. BEDROOM SUITE, Truly a beautiful Suite. The best in Value. Consisting of Double Dresser, Bookcase Bed and Chest, in lovely Walnut and Ivory Combination. Reg. 299.95 Manager's Special 259.95

2 ONLY — ODD CHESTS, Walnut Finish Your choice. Reg. 39.95 Manager's Special 29.95

2 ONLY — ODD CHAIRS, Solid Red Maple Finish
Reg. 45.95 Manager's Special 37.95

4 ONLY — BLANKETS With Satin Border, While they last, Reg. 9.95 each 5.95

5 ONLY — BEDDING BALES To Clear. Each Bale consists 4 Double Sheets, 4 Pillow Slips, 4 Bath Towels, 4 Hand Towels, 4 Face Cloths.
Reg. 39.95 Manager's Special 25.95

3 PAIR ONLY OF PILLOWS, While they last, pair Manager's Special 2.95

From Our Chrome Dept.

1 ONLY — 5 PCE. CHROME SUITE, Table in Pink and Black Chairs all Black.
Reg. 89..95 Manager's Special 69.95

1 ONLY — 5 PCE. CHROME SUITE, Table Grey with four Red Chairs.
Reg. 89.95 Manager's Special 79.95

3 ONLY — 5 PCE. CHROME SUITE, Your choice while they last. A Top Value. 1 White and Black, 1 All Yellow, 1 All Blue.
Reg. 99.95 Manager's Special 74.95

1 ONLY — 5 PCE. CHROME SUITE, Table Five Feet in length with 4 very comfortable chairs. Red and Grey Pearl. Reg. 109.95 Manager's Special 89 95

1 ONLY — 6 PCE. CHROME SUITE, 36" Table with 5 Chairs. Combination of White Gold and Red
Reg. 109.95 Manager's Special 89.95

1 ONLY — 7 PCE. CHROME SUITE, Consisting of Table and Chairs, Very Smart in appearance.
Reg. 159.95 Manager's Special 119.95

1 ONLY — 5 PCE. CHROME SUITE, Lime Green
Reg. 79.95 Manager's Special 69.95

1 ONLY — 5 PCE. CHROME SUITE, All Yellow,
Reg. 69.95 Manager's Special 49.95

1 ONLY — 5 PCE. CHROME SUITE, Grey and Red, Slightly damaged.
Reg. 69.95 Manager's Special 39.95

2 ONLY — 3 PCE. CHROME SUITES, Consisting of Drop Leaf Table and 2 Stools, 1 in Blue and 1 in Yellow.
Reg. 49.95 Manager's Special 34.95

2 ONLY — CHROME BUFFETS, With sliding glass doors, 1 Blue and 1 Yellow.
Reg. 69.95 Manager's Special 49.95

1 ONLY — 5 PCE. CHROME SUITE, 36" Table, consisting of Table in Pink, 4 Chairs in Blue.
Reg. 109.95 Manager's Special 79.95

From Our Bedding Dept.

3 ONLY — 3 PCE. BED UNITS, Consisting of Slat Spring, Filled Mattress and Panel Bed.
Reg. 69.95 Manager's Special 54.95

6 ONLY — SPRING FILLED MATTRESSES, 2-3'3", 1-4'0", 3-4'6" Reg. 32.95 Manager's Special 22.95

4 ONLY SPRING FILLED MATTRESSES, Imported Damash Ticking. A real value.
Reg. 54.95 Manager's Special 39.95

1 ONLY-FLAT TOP SPRING FILLED MATTRESS
Reg. 69.95 Managers Special 49.95

4 ONLY — SIMMONS SPRING FILLED MATTRESS, One of the best. Your choice while they last.
Reg. 59.95 Manager's Special 39.95

4 ONLY — CONTINENTAL BEDS, 2 Single Size 2 Full size. Reg. 79.95 Manager's Special 59.95

1 ONLY — CONTINENTAL BED, Tops in Comfort and very smart in apperance, Imported Damask Ticking.
Reg. 109.95 Manager's Special 79.95

1 ONLY — SIMMONS BEAUTY REST MATTRESS. Floor Sample.
Reg. 99.50 Manager's Special 84.95

1 ONLY — BUNK BEDS, In Red Maple, consisting of 2 Spring Filled Mattresses and 2 Springs
Reg. 109.95 Manager's Special 84.95

FEATHER PILLOWS To Clear
Reg. 5.95 Manager's Special 3.95

FOAM PILLOWS To Clear
Reg. 8.95 Manager's Special 5.95

SHREDDED TYPE FOAM PILLOW
Reg. 3.95 Manager's Special 2.99

From Our Electrical Dept.

1 ONLY — LEONARD ELECTRIC REFRIGERATOR, 8 1; A real value.
Reg. 259.95 Manager's Special 199.95

1 ONLY — 8.6 ELECTRIC FRIDGE, 60 Cycle, Leonard. Reg. 349.95 Manager's Special 279.95

2 ONLY — RANGETTES
Reg. 59.95 Manager's Special 44.95

2 ONLY — HEAVY DUTY RANGE, Made by Findlay 4 Burner.
Reg. 199.95 Manager's Special 159.95

2 ONLY — CONNOR ELECTRIC WASHER With pump, 1 slightly marked.
Reg. 179.95 Manager's Special 149.95

2 ONLY—1 BURNER HOT PLATES, While they last
Reg. 5.95 Manager's Special 3.49

1 ONLY — HEAVY DUTY RANGE, Fully Automatic with clock and oven control, Window in oven door. 28" oven. Reg. 349.95 Manager's Special 299.95

Summer Furniture

3 ONLY — CHAISE LOUNGER, with Spring Filled Mattress, while they last.
Reg. 44.95 Manager's Special 34.95

10 ONLY — LAWN CHAIRS In Assorted Colours.
Reg. 8.95 Manager's Special 6.49

From Our TV Dept.

1 ONLY — MARCONI T.V. 21" Console Model
Reg. 319.95 Manager's Special 289.95

1 ONLY — WESTINGHOUSE T.V. 21" Console model. Reg. 319.95 Manager's Special 289.95

1 ONLY — SYLVANIA T.V. 21". With Halo Light Console Model. Reg. 369.95 Manager's Special 309.95

1 ONLY — MARCONI 21" Console Model, Walnut Finish. Reg. 279.95 Manager's Sale 239.95

From Our Davenport Dept.

1 ONLY — 3 PCE. DAVENO, Dark Red Cover. Here's a real value that could be used as a spare bed at night as living room furniture through the day
Reg. 139.95 Manager's Special 109.95

1 ONLY — 2 PCE. DAVENO, In a smart design, extra special value, in Green Repp
Reg. 139.95 Manager's Special 109.95

1 ONLY — 2 PCE. SPACE SAVER, Grey Plaid, A spare bed and a couch by day, A real value for home or cottage. Reg. 79.95 Manager's Special 64.95

1 ONLY — DIVAN, Green Plaid covering.
Reg. 39.95 Manager's Special 29.95

1 ONLY — SPACE SAVER, A Real Beauty, in Blue. Reg. 79..95 Manager's Special 64.95

1 ONLY — 2 PCE. DAVENO, Floor Sample, Combination of Blue Frieze and Blue Leatherette Trims.
Hurry on this. Reg. 199.95 Manager's Special 179.95

Free! complete 52 piece Dinner Set
imported from ENGLAND

This beautiful 52-piece dinner service imported from England . . . place settings for 8 persons . . . all your with a purchase of $199.00 or more.

To Newcomers from the United Kingdom

We are associated with the following well-known furniture Stores in the United Kingdom:
JAY'S - SMARTS - WOODHOUSE - CAVENDISH - CAMPBELLS and DRAGES
We will be pleased to assist you with your furnishing problems and help in any way possible.

NO DOWN PAYMENT
3 YEARS TO PAY

ADAMS
ONTARIO'S LARGEST HOME FURNISHERS
DIVISION OF GREAT UNIVERSAL STORES OF CANADA, Limited
77 KENT ST., W., LINDSAY
TEL. FA 4-3322

With a gleaming blimp overhead, the Mayflower II under full sail receives the celebrated guest treatment as she glides up N.Y. harbor. Besides circling planes and blimp, boats whistled and tugs tooted, and many pleasure craft accompanied the replica of the Pilgrim ship toward the pier where she will be berthed for the summer. Aboard were a number of city dignitaries who comprised the official greeting party for the ship.

U.S. paratroopers stand on a new earth auger developed by the Army Engineers Research and Development Laboratories at Fort Belvoir, Virginia. The auger digs huge holes in record time to provide underground facilities and waste disposal pits for the atomic army.

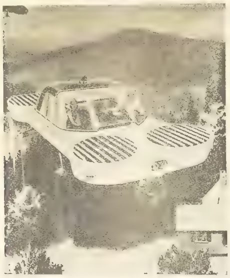

The personal, private flying sedan of 1967 will be this Hiller aerial automobile, according to Popular Mechanics magazine. The artist's conception shows a four-door, four-passenger sedan rising from the lawn, lifted by its four ducted fans, preparatory to horizontal flight at a cruising range of 60 mph.

An entire Iranian family squats on the stones of their demolished home after the earthquake that shook a large area of their country. Government sources estimate that at least 5,000 persons were killed. Total damage will not be known for some time because of the remoteness of some of the areas stricken by the temblors.

"Well—here goes!" seems to be the sentiment of Queen Elizabeth Adekogbe of Ibadan, Nigeria, as she prepares to sample her first hot dog. The African tribal leader is visiting Pittsburgh, Pa., as part of a tour under the auspices of the international exchange service of the U. S. state department. The marks visible on her cheeks are tribal marks.

Taking a page out of the prehistoric past, 75-year-old Friedrich Budig has designed a paddle mechanism craft utilizing twin fins copied from the fins of saurians that lived millions of years ago. Cruising down the Rhine river, Budig drives the boat along via foot pedals and supporting rowing movements with his arms. Each movement of the fins, downward as well as upward, propels the craft smoothly through the water. The inventor estimates that manoeuvring his boat requires only a quarter of the effort needed to propel a similar craft with ordinary hand paddles.

One of two British Herons ordered by the West German government, bears the insignia of Germany on its wings as it is put into service for communications and as a personal transport for General Kammhuber, Luftwaffe chief of air staff. The four-engined executive aircraft is known in Bonn as "the flying conference room," since space reserved for food and drinks now is occupied by filing cabinets which contain important documents.

Mrs. Jack Dumigan and her son David show the rope which, they say, was used by two armed, masked robbers who tied them up after stealing $2,500 from their Tedford, Ont., farm home. The bandits are believed to have taken several bottles of beer from the Dumigan refrigerator while waiting for the family to come home from a visit. Mr. Dumigan struggled with the pair, was knocked down with a rifle butt. Mrs. Dumigan managed to free herself after the bandits left.

By ...
McClure News...
WNU F...

BETTY HAYES w... band as he bent ov... fire, the smoke blinding and stra... gling him as he cooked. He certainly can take it, she thought, no wonder Tim's made good in the Army. You can't make him holler, "Enough."

Finally he straightened up, holding a frying pan of burned trout, and pridefully set it down on a rock he had converted into a table for their tin plates and cups. But, before he could demand praise for his prowess as an outdoor cook, the coffee boiled heavily, then cracked the topping of grounds and shot up a fragrant geyser of hot coffee.

"I'll pour it," Betty offered.

"Please don't." Tim motioned her to stay where she was. "I do the work this trip. What does a girl who has spent her life in the city know about camping?"

"Well—" began Betty.

"No need to apologize, darling." He smiled as he settled the coffee grounds with a dash of cold water. "A fellow like me, raised on a farm, just naturally knows how to do things. It was because you're ornamental that I fell in love with you."

"I acknowledge I wasn't a camping enthusiast until I met you," Betty smiled fondly, "still, I'm not helpless."

"Listen, sweet, I've dreamed of doing this ever since I met you. Practically the only thing that kept me going when it was tough overseas was dreaming of you and me together on a camping trip."

Betty loved him better than anyone on earth. Her feeling was something more than love for her man; it was strongly tinctured with that maternal quality that causes a woman to treat her husband as if he were a small boy. Bravely she ate the burned fish and half-done biscuits, washed down by perfect coffee. When she wanted a third cup his eyes lighted and he asked, "You're happy, aren't you, Betty?"

"Of course, I'd be happy anywhere with you."

Tim frowned. "That's not what I mean, dear. You really like this sort of thing, don't you? You know I promised I'd show you a way of life a city girl never dreamed of."

"Yes, dear, and I love it," Betty smiled, then added, "bet you were a boy scout as a youngster."

"No." Tim spoke regretfully. "There were no scout troops where I lived."

"But you roughed it a lot?"

"You bet. All of us, Mom and Dad and the kids. You'll love my folks. Glad they're joining us. Want them to see you in the open, know that I've met the type of girl they'll love."

Betty blew Tim a kiss. He was sweet. She was fortunate to have married him, though she had known him only a few weeks. She would never forget their brief but marvelous three-day honeymoon. She knew she would like his people, for their letters had been so friendly. She was dubious about their joining them here. Still, if Tim was sure they would not mind burned fish, ants in the margarine and raw biscuits, she needn't worry.

The day before his family was to arrive Tim stepped off a log and sprained his ankle. Tenderly Betty helped him into camp and bound it up. Amazed at her skill he said, "You must have taken a Red Cross course while I was gone."

"Everybody knows first aid," she smiled, "feel better?"

"Much, but I'll be helpless for several days. We'll have to stay here because I can't walk to where the car is parked. What really worries me is how you'll manage to have everything ready for dinner tomorrow when the folks hike in hungry and tired."

"I'm good at taking orders," she answered lightly. "In the morning we'll make you comfortable on the lake shore and you can fish while I get things in order."

Next day Tim made miles of anxious suggestions. Betty accepted them smilingly, then ignored them. Toward evening she helped him into the cool water for a swim, which relieved the pain in his ankle.

Just as he finished dressing, halloos came from the ridge above. Soon Betty was presented to a crowd of pleasant men and women whose eyes gleamed merrily in sympathy as they greeted her. "Everyone ready to eat?" she asked.

"And how!" grinned Tim's brother. "What is there?"

"Now don't be critical of Betty," broke in Tim. "If I hadn't hurt my ankle I'd have prepared supper—"

"Bill," interrupted Betty "the beans are in the ground over there, please get them."

Soon dinner was spread before them: Pothole beans done to a turn, lake trout cooked perfectly in damp leaves, salad of miner's lettuce, fluffy biscuits, wild blackberries and coffee.

Betty was aware of Tim's wondering glance. At last he could stand it no longer. "How come that a girl reared in the city knows more about camping than I, an old-timer?" he demanded.

"Darling," said Betty, "your mother wrote me you were a camping fiend, so a friend of mine, who is a Camp Fire Girl counselor, took me in hand while you were away."

Duck Farming

Commercial duck farms have proved most profitable when located near cities having a large night club trade or a large European-born population. Duck dinners are highly popular with both these groups.

Known Word

The most widely known word in all human speech may be the Hebrew expression "Amen." It is used not only by Jews, but by Christians and in a minor degree by Mohammedans as well.

U.S. marines of the 4th Provisional Atomic brigade race from the helicopters that ferried them to advanced positions after the blast of the largest atomic bomb ever touched off in the United States at the Nevada test site. The marines were in trenches 5,700 yards from ground zero when the "big apple" let go. The 'copters then carried them to their objectives under big mushroom. There were no casualties.

Give your Home the FRESH LOOK

SUPER-LASTIC 1 coat - Stay-white HOUSE PAINT!

CTC CANADIAN TIRE CORP'N

SUPER-LASTIC One Coat EXTERIOR WHITE House Paint

Self-Cleaning
Stays White Longer

Repaint your home in just ONE COAT with superb Super-Lastic STAY-WHITE House Paint. Cuts painting time in half . . . and you save on paint, too! Perfect for previously painted surfaces in reasonably good condition. Exceptional hiding quality. Stays gleaming white—for years longer. Worth $9.45 a gallon.

QUART **1.79** GAL. **6.40**

Save $2.00 a Gallon

SUPER-LASTIC EXTERIOR
HOUSE PAINT
—72 RICH COLOURS

Quality-tested, Super-Lastic Home Decorator House Paint—in a wide range of most-wanted colours and smart tones. A rich, full-bodied finish that resists wear and weather. Greater coverage gives extra savings. Make your home the smartest on the street—with Super-Lastic Home Decorator House Paint. Canadian Tire saves you $2.00 a gallon.

SUPER-LASTIC EXTERIOR HOUSE PAINT Base T898X
CHOOSE FROM 72 COLOURS
TINT TUBE

QUART **1.50** GALLON **5.15**
TINTING TUBES .13 to .72
SPECIAL COLOURS—Outside Gloss White, Shutter Green and Bright Red. Quart 1.65, Gal. 5.75

BARGAIN

Armada GLOSS OUTSIDE WHITE

GLOSS OUTSIDE WHITE
HOUSE PAINT
Contains "Titanium"
the Long-wearing WHITEST White

ARMADA Thrift-priced House Paint is made from the overspray and residue of expensive appliance finishes, (as used on refrigerators, automatic washers, etc.), and is scientifically blended with "titanium" . . . the longest-wearing "whitest white" known. A very satisfactory finish at an exceptional savings for low-cost home, cottage and farm protection and beauty.

Attractive Colours, too
ALL AT THE SAME LOW PRICE

ARMADA INTERIOR AND EXTERIOR HOUSE PAINT—Your choice of Cream, Bright Red, Tile Red, Medium Grey, Dark Green, Dark Brown, Aluminum, Flat White, Tinting Base and Primer.

QUART **.98** GAL. **3.39**

3.39 GALLON QUART .98

Associate Store CTC CANADIAN TIRE CORP'N
CANADIAN TIRE ASSOCIATE STORE
Save Safely
L. DAVIS & SON LTD.
29 LINDSAY ST. S. LINDSAY PH. FA 4-2621

Second Section

THE THURSDAY POST

$1.50 per year in advance in Victoria, Haliburton, Durham, Ontario and Peterborough Counties. $3.00 to outside points.

VOL. 25, NO. 10 — WEDNESDAY, JULY 10TH, 1957 — Estabilished May 4th, 1933, 5¢ per copy.

R.M.H. Debenture, Given Second Reading

SUN SHOWS SURFACE STORM

This photo, made by the U.S. naval observatory, shows sun spots in the region where blasts occur most frequently. The recent giant solar flare, in the form of a flaming arm of hot gas 30,000 miles in diameter, exploded from the sun's surface and triggered off hurricane force winds and violent electrical disturbances in the earth's upper atmosphere. More are expected.

"Is Council Out Of Order?" Asks, J. Hutton, Re R.M.H.

Two big surprises came out of Monday's special meeting of Council, when two matters were brought up for consideration. These matters were not listed on the original and special agenda of the meeting. The first was the hearing of a delegation from The Parks Board, the other was consideration of the R.M.H. debenture issue.

The bigger surprise was the passing of the first and second reading of the by-law authorizing the granting of $100,000 for the R.M.H. debenture issue.

The bolt dropped out of a blue sky when Mayor Hick, as chairman queried what to do about the Hospital question.

Mr. Peirce expressed the opinion that he did not object to the by-law but would still like to see the electors go to the polls

Mr. Lamb — "I am of the same opinion."

Mr. Maidens — "I would like to see the (R.M.H. debenture issue), get the proper readings."

Mayor Hick then tried to analyze the situation, asking the councillors to make up their minds, saying he thought council would have to give leadership to the matter of hospital expansion etc.; "are they (the R.M.H. Board) asking too much?" he asked. 'This hospital debenture issue has caused a severe rift in the Council and a severe rift in the Town as a whole", stated the Mayor.

"I think it would be good to take it out of the stage of argument. We should give the matter every consideration", he added. He further said in part, "I think a good sound discussion here is a must, among ourselves."

Councillor Madiens, **"Keep it out as a political football." If it comes up (this R.M.H. issue) at election time it will make a lot of bad friends, next December. "There shouldn't be any politics in this connection in a Town the size of Lindsay", he observed.**

Reeve Ada Greaves said, that little consideration had been given to the water shortage in granting authorization of that debenture; that we are all familiar with the shortage of Hospital facilities, making it necessary to take critical patients to outside hospitalization. "I can't see what we can do by further consideration of the plans", she added.

Councillor Hutton — "Is this Council not out of order as this R.M.H. matter is not on the agenda of this special meeting?" "I don't see that we have the right to discuss same", he added.

Mr. Hutton then asked the Mayor if the consideration of the R.M.H. matter was out of order.

Mayor Hick — "If we have a full council in attendance it is O.K. and in the case of the Parks Board it was O K.

Deputy-reeve Holtom — There should be a motion, adding this R.M.H. matter to the agenda. Mr. Lamb seconded the motion which was lost.

However a further motion by Holtom, Hutton, was carried that the above matter be placed on the agenda.

It was then the Hospital Debenture Bylaw was given its first reading and carried.

On motion of Greaves—Holtom, that this bylaw, (a bylaw to authorize granting aid for the erection, establishment and maintenance or equipment of the R.M.H. and to borrow therfore the sum of $100,000 upon debentures) be received and read a first time, the result was as follows: Greaves, Found Holtom and Maidens for; Polito, Hutton Peirce and Lamb against.

Mayor Hick in the discussion following stated "we are trying to arrive at a solution I could change the split I don't like to see a split"

Reeve Greaves asked if discussion was now out of order as everyone had voted?

Mayor Hick — "Granted the discussion is out of order, but I am happy to do something."

Councillor Maidens — "It puts the Mayor in a peculiar spot. I don't see why members of council do not want this to pass at first reading."

Mayor Hick then cast the deciding vote to give the bylaw the first reading.

Discussion followed in which it was thought that local labour should get consideration in the erection of the hospital.

Mayor Hick addressing Mr. Lamb, "If this debenture issue goes to a vote of the people when would you suggest this vote be taken?"

Mr. Lamb — "In a month's time, a special vote would offset all political stuff".

A motion by Holtom—Maidens was made and carried that the above R.M.H. debenture bylaw stand as read and receive its second reading.

As "The Post" reporter there present, recorded, the result of the vote was 5-3 in favour of the second reading; Mr. Polito in the chair did not vote Mayor Hick cast his vote from his position at the table.

The office of the Town Clerk advised "The Post" that they did not record the above details of the vote.

A further motion by Found-Lamb was passed that in passing the second reading of the R.M.H. bylaw, the clerk refer to the contractor that local labour be employed on the expansion.

Laff it off

One old hilibilly had been having a hard time marrying off his four daughters. He wasn't too tight to buy a shotgun, but he was always too tight to hit anything with it.

—Imogene Fey.

Europe Swelters-

HEAT KILLS 15

Sweltering Europe counted at least 200 dead Mon. in a torrid July heat wave. But there wer signs of a slight cooling off.

Britain, Norway and France all reported relief in the sweltering weather which started about July 1.

In Italy, Switzerland, West Germany and Poland the heat wave still held on. Temperatures were down slightly, and there was rain or prediction of rain. But it was still hot and humid.

The heat wave had its most tragic spell between dusk Sunday and dawn Monday in a home for the aged at Venice. There, 15 persons—10 of them in their 80's—died one after the other in a night of horror Doctors said all were in weak condition and failing health and that the heat contributed to their ailments.

Top Ranking Soviets Welcomed At Cerna

Czechoslovakia's top-ranking leaders traveled to the frontier town of Cerna Monday to welcome Soviet leaders Khruschev and Bulganin when they arrive by special train today. After welcoming ceremonies are over, the party will continue by train to Prague . . stopping at various towns along the way for special greetings from local party groups.

Check Air Arrivals For Asiatic Flu

Ontario's Medical Officer of Health, Dr. W. G. Brown, reported Tuesday that so far the province is free of the asiatic type a flue currently sweeping the orient.

Brown said that scientists at the provincial laboratory in Toronto examined throat swabbings from a number of suspected cases, but in each case turned out to be a false alarm.

However, passengers arriving at Toronto's Malton airport on International flights are being checked for any possible signs of the Asiatic flu.

Coboconk

Sympathy goes out to Mrs. Mary Weaver, who recently lost her mother ad also to Mrs. Ellis whose brother, Mr. Wilson, died suddenly.

The L.O.B.A. and their families enjoyed a turkey dinner in the Orange Hall last Tuesday evening in celebration of the L.O.B.A.'s anniversary.

Mr. Pat Angiers is home again, after being hospitalized for treatment on his foot that was injured over a year ago

Fred Austin is enlarging his store and building is under way.

Lindsav Diocesan Director Receives Cheque

Reverend J. C. McCarney, diocesan director of the Holy Childhood Association, receives substantial cheque from President Sharon Sproule. Right — Sandra O'Connor, Treasurer. Left — Lorraine Tangney, Secretary.

Four Bodies Recovered From Locks Dam Tragedy

Huntsville, July 8 — A log boom which would have protected the boatload of Hamilton persons swept over the Locks dam south of here Sunday, has been replaced.

It was washed out last week and yesterday, when the 14-foot craft, its motor out of commission, drifted in the fast current through a sluiceway and over the 10-foot dam, four persons drowned. Three were rescued.

The bodies of John and Peter Bailey, 11 and 16, and Anne Gillrie, 3, were recovered today on a sandbar, a half mile below the dam. Six dragging crews were probing the Muskoka River. The body of Mrs. Margaret Gillrie, 68, was recovered soon after the accident.

Rev. T Melville Bailey and his wife, parents of the two boys, were rescued from the rapids, as was Margaret Gillrie, 6, a granddaughter of Mrs. Gillrie. All were from Hamilton.

The 100-foot log boom above the dam was washed away by a storm last Tuesday. Unaware of this, the occupants of the motor-boat were not worried until the last minute when they realized they were helpless to stop the plunge. The boom's absence left them at the mercy of the rain-swollen river.

Police said today the boom was back in place and the river navigable.

Soviet Disarmament Attitude Shakes Western Delegates

London, July 8 (AP) — Russia threw cold water on U.S. proposals for a 10-month suspension of hydrogen bomb tests today. It was seen by some observers as an apparent stiffening of the Soviet attitude on disarmament.

Soviet Delegate Valerian Zorin, told the five-power United Nations disarmament subcommittee in a 90-minute speech that a 10-month suspension would be too short to be of significant value. He renewed Soviet demands that the tests be suspended immediately for two or three years.

He insisted that East and West get together to work out some formula by which the use of nuclear weapons could be renounced.

Western delegates appeared shaken by the speech. They asked that no session be held tomorrow while the statemene is carefully examined.

British Foreign Minister Selwyn Lloyd, who presided over today's subcommittee meeting, termed the speech disappointing. French Representative Jules Moch said it seemed propagandist.

The statement followed a declaration by Moscow Radio that anyone who expected concessions as a result of last week's Kremlin shake-up would be disappointed.

One U.S. official commented that the speech would disappoint anyone who had looked for concessions but maintained at the same time that Zorin took no backward step.

W.M.S. Of The Presbyterian Church Summer Rally And 75th Anniversary

Beautiful spring flowers made a setting for new spring costumes at the Wick Presbyterian church, well attended annual Summer Rally and celebration of the 75th anniversary of the Lindsay Women's Missionary Society Presbyterial. The theme throughout the two sessions was, "The Forward Look', and Mrs. C. J. McKay, p'resident of Presbyterial, precided.

Dr. B. D. Armstrong, of Port Perry Moderator of Presytery, conducted the morning devotions.

Mrs. Bruce Fairborn, Presbyterial treasurer gave the financial report.

Mrs. H. McIntyre, evening auxiliaries secretary gave a splendid report of her impressions of the evening department conference.

First vice-president, Mrs. V. Veales gave a report on the annual synodical at Sault Ste. Marie.

Mrs. J. S. MacFarlane, second vice-president of Presbyterial and president of Sonya auxiliary closed the morning session with prayer.

The anniversary dinner served by the Wick auxiliary to about 175 guests followed.

Mrs. Wilkinson of Port Perry, a member for over fifty years, was given the honour of the traditional "cubting" of the huge birthday cake. She and Mrs. Matthie of Lindsay, another older member, voiced their pleasure at being present on this occasion

Rev. D. McQueen, of Lindsay, conducted the devotional period in the afternoon.

Mrs. C. A. MacSween, student minister of Wick, brought greetings for his session

Mrs. C. Veale introduced the guest speaker, Miss B. Barkley of Toronto, evening department secetary of the synodical of Toronto and Kingston. Miss Barkley spoke on the work of the W.M.S. in Toronto, touching on work that could be done in one's own community

Mrs. Herman Stainton sang the beautiful solo, "Bless This House", accompanied by Mrs. Clarence Stainton, both of Wick auxiliary.

The offering was dedicated by Mrs. T. C. Leask of Uxbridge, mother of Miss Margaret Leask, a Lindsay Presbyterial overseas missionary.

Mrs. W W. Finney, immediate past president, received well-deserved works of appreciation for the corteous and amiable way she had carried on the work. Mrs. Finney conducted a very touching service for departed members

Mrs. D. Whalen of Beaverton auxiliary and Presbyterial supply secretary gave the courtesy report.

TOOK FOUR DAYS TO RESCUE THEMSELVES AFTER STORM

These three couples were marooned in Algonquin Park, Ont. for four days and nights, and a search party, one of many looking for them, found them having a hearty meal at a resort hotel. They had been trapped by rising stream water and by trees which fell both in front and behind their cars during the weekend storm. Using a screw driver and a hammer they chipped their way through one of the trees and used the car to haul it off the road. To get out of the park they had to re-build a 24-foot washed-out bridge and to clear the road as they drove. Front row, Betty Laine, Roger Johnston and Roy Staley; back row, Frank Robertson, Mary McQuillan and June Staley. All are from Toronto.

L.C.I. PROMOTIONS

Results Reasonably Satisfactory Says Principal T. H. Eberlee

"The following results are reasonably satisfactory and looking over them casually, the overall picture is about the same as other years."

So stated Principal T. H. Eberlee in remarking on the enclosed promotion lists for the L.C.I. for the school year Septembe: 1956 to June 1957.

The standing on different subjects have already been forwarded to individual students.

From Grade IX to Grade X

IXA

Bell, Robert; Brentnell, Peter; Carr, Lorne; Clarkson, Jean; Endicott, Donald; Fleming, Shirley; Gilbank, Joyce; Hill, Shirley; Jackett, Mavis Lynn; Johnstone, Leone; Johnston, Murray; McGuire Joseph; Mark, Marlene; Nicholls, Allan; Porter, Ronald; Putnins, John, (Honours); Sarginson, Nancy; Scott George; Strong, Helen; Thompson, Fred; Thomson, Jack; Tracey Wayne; Tripp, Leona; Weldon, Robert; Wilms, Anna; Jackson, Douglas.

IXB

Brasier, Florence; Buckley, Lawrence; Chambers, Helen; Cook, Yvonne; Cooper, Claudette; Gillingham, Doreen; Graham, Paul; Hammond, Ann; Hick, William; Isotamm, Ain; Lamble, George; Montgomery, Donna; Noble, Earl; Oliver, Arthur; Ormerod, Clare; Outram, William; Parliament, Leigh; Putnins, Imants; Riches, Shirley; Robertson, Susan; Schrader, Reginald; Smith, Frances; Worsley, Heather.

IXC

Allan, Sandra; Alton, Mary, (Honours); Bingleman, John; Brown, Nancy; Connell, Simon; Courtney, Donna; Elsden, Allan; Fairbairn, Arol; Frise, Bruce; Gemmill, John; Jewell, James; Kelly, Jack; Lackey, John; Leary Linda; Logan, John; Lonie, Margaret, (Honours); McArthur, Marie; McCombe, Roger, (Honours); McFadgen, Angus; McLean, Neale, (Honours); McLennan Robert, (Honours); McQueen, Craigie Donn, (Honours); Maidens, Barbara, Murdock, Muriel, (Honours); O'Neill, Ronald; Patterson, Sharon; Rea, Louise; Swedersky, Irmgard; Thurston, Nancy; Weldon, Janet

IXD

Becke, Jerome; Bolderstone, Bonnie; Chahley, Ronald; Endicott, Murray; Falls, Margaret; Garble, Maureen; Gilson, Shirley, (Honours); Hoare, Carol; Irwin, Karen; Jamieson, Susanne, (Honours); Jewell, Evelyn; Johnston, Carol; Meyers, Norma; Negus, Ted; Patterson, Gordon; Peel, James; Rowan, Brenda; Smith, Leone; Walden, Floyd; West, Reginald.

IXE

Allan, Donald; Barlarow, Brenda; Berry, Sharon; Breault, Linda; Brown, Theodora, Brumwell, Dwight Bull, Diane; Currie, Wayne; Freeman, Wayne; Frise, Marie; Garner, Robert; Grozelle, Richard; Jewell, Harvey; Lambe, Irene; Miller, Ted; Moore, Anna; O'Leary, Donald; Raby, Marliene; Roche, Ronald; Russell, Donna; Spencely, Maureen, (Honours); Thorpe, Barry (Honours); Wainright, Ann; Welcher, Vivian; Wheatley, Violet; Wilms, William; Warden, Alleyne;

IXF

Amell, Martin; Ashmore, Paul; Babcock, Richard; Blakely, Donald; Bradburn, Morley, (Honours); Cameron, Joan; Campbell, Earl; Campbell, Lynne; Carley, Mary; Carpenter, Elizabeth; Chapman, Verna; Chataway, Joan, (Honours); Clyne, James; Collins, David; Cory, Carol; Costain, George; Douglas William; Dunbar, Janet, (Honours); Everett, Sonja; Gordon, Marilyn; Haight, Brenda, (Honours); Hall, Glenna; Hanson, Carolyn; Osborne, Janet; Robinson, Peter; Sleep, David; Southern, Joyce; Stevens, Jerry; Strachan, Andrew; Thomas, Glenn; Tully, Kenneth, Widdis, Robert.

IXG

Collins, James; Cox, Audrey; Cruess, Donald; Everson, John; Fellion, William; Gilmour, Maureen; Goddard, David; Hirst, Jean, (Honours); King, Mary, Lepik, Rein, (Honours); Little, Douglas; Naylor, Grant; Payne, Suzanne; Rea, Douglas; Tamlin, Barry; Tamlin, Catharine; Watson, Marilyn; Wood, David; Wood, Margaret; Workman, Barbara; Roos, Susan.

IXH

DeGeer, Gary; Everson, Barbara; Everson, Gordon, (Honours); Fisher, Marie; Fisher, Marion; Fleming, Donald; Fleming, James; Gillson Laurie; Graham, Earl; Hunter, Josephine; Mark, Faye; Mark, John; Marquis, Glen; McClory, John; McDonald, Ernest; O'Connor, Larry; Oliver, Barbara; Perdue, Regina; Reeves, Donald; Rich, Faye; Sanders, John, (Honours); Sloan, James (Honours); Tully, Larry, Wardlaw, Thomas; Brasier, Shirley.

XA

Archer, Orville; Armstrong, Audrey; Austin, Diane, (Honours); Brintnell, Linda; Cornisn Emily Jane, (Honours); Dawe Michael; Firmin, Patricia; Forrest, William; Found, Kenneth; Goodwin, Paul; Cordon, Mary Lou, (Honours); Graham, Jean; Grieves, Linda; Henderson, Murray; Junkin, Percilla, (Honours); Lamb, Glennis; Lyons, Edward; McColl, Daniel; McLean, Helen; Mathewson, Thelma; Miner, Harriett; Mitchell, Betty Lou; Norris, Nancy; O'Connell, Lloyd, O'Neil, Edward; Packer, Charles; Putnins, Peter; Targon, Jean, (Honours); Webdale, Joan Ann; Whyte, William; Wilson, Ann.

XB

Anderson, Kenneth; Birchard Edward; Campbell, John; Campbell, Patrick; Carty, Barbara; Clarke, Robert; Deyell, Robert; Dickerson, Suzanne; Eggleton, Faye; Evans, Mildred; Farr, Roy, Fisher, Douglas; Gosling, Gordon; Grills, Bruce; Hore, Jean; Hughes, Reginald, Jackett, Kenneth, Jennings Joyce, Johnston, William Kairys, Marlene Lake, Franklin MacInnes, Charlotte, (Honours), McNevin, Laurie Mark, Eleanor, (Honours), Mason, Valerie Honours Moynes, William, Neals, Ross, O'Connor Ronald Parish, Douglas; Patrick Wayne, Patterson, Arnold Peel, Norman, (Honours) Plunkett Gene Quibell, Nancy; Reeves, Marion; Shippas, Nick; Smith, Donald, Wainman, David; Webster, Lenore; Wicks, Donna.

Archer, Bonnie; Archer, Faye,

XC1

(Honours); Bartley, Jean, (Honours); Clark, Frank; Dolan, Sandra; Eisinga, Roelie, (Honours); Germyn Ethel; Grose, Wallace; Lane, Shirley; McGill, Lorraine; McKeown Kenneth; Mohr, Joan; Montgomery, Margaret; Moxon, Patricia; Murdock, Eunice; Newsom, Donald; Parrington, Annie; Reeds, Merle; Richardson, Jack; Robinson, Evelyn Sluggett, Margaret Rose; Teel, Kenneth; Thompson, Murray; Voicey, Loreta, Evans, Eva.

XC2

Ayres, Barbara; Bottrell, Diane; Davidson, Carol; Dawson, Dorothy; Daynes, Marlene; Francis, Robert; Hall, June; Houghton, Faye; Hudgin, Cecil; Ingram, Margaret; Jakeman, Norma; Kett, Jean; Lowery, Edith; McKay, Barbara, Mathewson, Barbara; Matthews, Hilda; Perrault, Frances; Powers, Verna; Stroud, Ann; Stroud, Ruth, Thacker, Sheila; Thomas, Marna; Walker, Jean; Wilson, Glenda.

XD

August, Glen; Bright, John; Button, Jane; Chapman, Beth; Dickinson, Earl; Ferguson, Lynn, (Honours); King, Susan, (Honours) Langdon, Marnie, (Honours); Logan, Sandy, (Honours); McLean, Barbara; McLennan, Michael; McNabb, James, (Honours); Marshall, Larry; Martin, Nancy, (Honours). Pillsworth, Jane Ann; Short, Judy; Stoate, Thomas; Taylor, Glen, Wakelin, Gloria, Ann; Zimmerman, Earl

XE

Allan, Roxann, (Honours); Alton, John; Amell, Janice; Berry, Clifford; Cavana, Marie; Cook, David; Corneil, Donald; Corneil, Eleanor; English, Donna; Hamilton, Elizabeth, (Honours); Hope, Margaret, (Honours); Irwin, Ann, (Honours); Junkin, Murray; King, George; Lamb, Carole, Ann; Lamb, Douglas; Lawton, Marlene, (Honours); Lavely, Larry; Lyons, Judy; MacAlpine, Carol, (Honours); McCaskill, Jams; Moore, Terence; Rollins, Dorothy; Russell, Rosalie, (Honours); Sinclair, Patricia; Squires Lois, (Honours); Steele, Donna; (Honours); Stroud, Sharon; Teel, Gloria, (Honours); Wallace, John; Wannamaker, Saundra; Wood, Beverley Anne; Wood, Murray; Zehethofer, Marlene

Grade XI to Grade XII

Armstrong, Marilyn; Beggs Mark;

(Please turn to Page 2)

Editorial

INACTION IN A DANGEROUS SITUATION

A visit to Kinmount on Tuesday indicated clearly that the residents in the low-lying areas of the village had put in an uneasy weekend with the threat of flood hanging over their heads. The flood threat arose when a log boom located just east and north of the new highway bridge spanning the Burnt River, broke its bonds and went hurtling towards the bridge, menacing it and spilling over to threaten a newly-constructed dam further along.

According to information we obtained from residents, the threat of a flood is present as long as log booms are permitted to remain in the river at the point mentioned On at least one occasion in the past the village had experienced flood (it was also wiped out by fire on two occasions) and the citizens have no desire to have a second experience.

As a result of further interviews it was learned that a movement has been in progress for at least four years to have the precariousness of the situation alleviated Representatives of the group which sought to bring about this safety measure told this newspaper in the course of the conversations that their efforts had been thwarted by what they termed "political conniving " Some evidence to support their belief was presented in the form of documents.

It is our thoughtful conclusion that some co-operative measure to remedy the situation could be adopted "post haste" without undue inconvenience. We are endeavouring to accumulate more material relative to the situation and it is our determination to have a close look at the facts.

A TWO-WAY STREET

A resident of Ops Township is not entirely satisfied with the hospital expansion committee's proposal to have the Town of Lindsay pay through taxes as well as the County of Victoria. He pointed out that double taxation would result should result a resident of one of the townships in the county also own property within the Town of Lindsay. The same would apply if the Town residents owned property in the County.

This is a very true observation and we feel it is something which has been overlooked when the subject of taxation is raised It is therefore quite possible that the proposal to have money raised by taxes in both Town and County will not prove too popular when analyzed. .

GOODWILL

USED CARS AND TRUCKS

1956 METEOR Sedan
1955 FORD Fairlane Sedan Automatic Trans.
1954 PONTIAC Sedan
1954 FORD Mainline with radio
1954 CHEVROLET Sedan Delivery
1953 CHEVROLET Sedan with radio
1953 PONTIAC Sedan
1953 VAUXHALL Sedan
1952 PONTIAC Sedan Automatic Trans.
1950 PONTIAC Sedan
1950 CHEVROLET Sedan
1949 FORD Sedan
1946 PLYMOUTH Coach
1941 DODGE Sedan

— TRUCKS —

1954 1 Ton G.M.C Panel
1952 CHEVROLET ½-Ton Pick-up Two to choose from

ON DISPLAY AT

Graydon King Motors Ltd.

USED CAR LOT
VICTORIA AVE. N.
LINDSAY

PHONE FA 4-4322
or FA 4-2148

PERSONALS

Mr Jas Higgins, 54 William St. N is celebrating his 73rd birthday at his residence today He is enjoying the company of many of his friends

A business meeting of the Women of the Moose was held with Senior Regent Marguerite Graham presiding and 26 members present.

Four of the committee heads gave their reports. Final plans regarding catering for a wedding were arranged Installation of officers was made and a delicious lunch served by Mary Cragg.

Mr and Mrs. Don Buchanan and son Timmie of Buffalo, are spending a vacation at Huntingdon Lodge on Sturgeon Lake Other guests are Mr. and Mrs M Ward of Buffalo and Mr. and Mrs. J Hughes of Toronto

Mr. Gerald Parcells, spent two weeks with family and friends here and then returned to his home in Calgary on Sunday

His brother Lloyd accompanied him and will stay for summer vacation in the West, British Columbia, Banff and the Calgary Stampede, will be included in this visit

Mr W J Murphy and son Michael, attended the opening of St John's Industrial School, at Uxbridge

Mr Murphy explained, that this school is a one-and-one half million dollar construction, operated by the "Christian Brothers, R.C. Organization "

"It is of the most modern plan, having all facilities for education and recreation", he added

Mr Jim O Neill of "The Trentonian", Trenton, spent several hours in Lindsay on Saturday, visiting friends and renewing acquaintances

Mrs Lena Barrett spent a few days at Kirkfield last week, after spending the winter with her daughter, Mrs. J P. O'Reilly, Lindsay, Ontario

Read The "Post" Classifieds

MISSIONARIES TO SET UP SHOP IN FAR ARCTIC

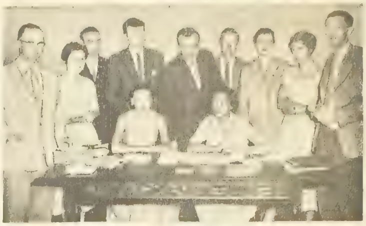

At Frobisher Bay, in Canada's Arctic, this group of missionaries will set up a workshop for the benefit of Indians and Eskimos. The workshop is sponsored by the Canadian Council of Churches with the co-operation of the department of northern affairs. Left to right, standing: Don Pipe, Ruth Pheeney, Ray Farrell, Robert Ross ,Jack Snell, Alan Baker, Miriam Bennett, Heather Stewart, Frank Thompson. Seated: Elaine Thompson, Ruth Lor.
—Central Press Canadian

WEDDING

McGillivary — Johannessen

A very lovely wedding was solemnized on June 29 in Dalrymple, when Jean Melva McGillivray, daughter of Mr. and Mrs. John A. McGillivray, Dalrymple exchanged marriage vows with Julius Lars Johannessen, son of the late Mr J. R. Johannessen, Cold Lake, Alberta.

Rev George Mundy, officiated at the double ring-ceremony, and music was playd by Mr. Jack Davidson Sudbury, who sang "The Ninety-first Psalm" and "The Greatest of these is love." The bride given in marriage by her father, wore a full-length faille and French lace-gown with a princess bodice and a Bertha collar, overlaid with iridescent sequins. The princess-panelled skirts swung out into a full sweep, fashioned with a front panel, showered with matching lace motifs and sequins. The bride's headdress had a fingertip-veil, caught to a coronet headdress of tiny pearls and iridescent sequins She wore the gift of the groom, a string of pearls with matching earrings and carried a crescent shaped bouquet of red roses with white stephanotis

Matron of honor was Mrs Elton Starr, the bride's sister, of Cannington attired in a willow-green waltz-length gown in bridal silk fashioned with a low V-neckline offset and a large collar of folded tucks for bodice. A back-streamer bow-knot decorated the bouffant skirts and the headdress consisted of matching Gaelic head bands An identical costume was born by the bridesmaid, Miss Wynne Appleby, Toronto. Flowergirl was Miss Karen Child, North Bay, the bride's niece

Best man was Mr Gerry Thiessen, Foymount and ushers, Mr Graham McGillivray , Atherley, brother of the bride, and Mr. Harold Davis, North Bay

The following reception was held at Owaissa Lodge, Atherley, the bride's mother received in a rose-wood lace dress with matching accessories and a Johanna Hill rose corsage

The bride's going-away-costume was a navy duster ensemble with a cornflower blue printed dress and a corsage of a white orchid

The young couple will reside in North Bay

Guests for the wedding came from Huntsville, North Bay, Cannington, Atherley Argyle, Udney, Barrie, Toronto, Sudbury and Foymount.

L.C.I.

(Continued from Page 1)

Brown, Shirley, Chambers, Brenda; DesGrosseilliers, Imelda, Douglas, Linda, Downey, Muriel, Everson, Mildred, Green, Shirley, (Honours) Hopkins, Sydney, Kearsley, Lynn; Kennedy, Carl, Lowery, Thomas, McGrath, Lorraine; Manetta, Doris Morden, Anne Owens, Violet, (Honours); Raby, Gerald, Rich, Richard Rich, Richard Smale, Ruthellen, Speck, Patricia, Staples, Barry; Wakelin, Gary, Ward, Carolyn, Widdis Carol, Worsley, June Roche Irene, (Honours), Boyle John, Williams, Elizabeth.

XIB

Bagshaw, James Bryson Jane Canning James, Carew Gail Carew, Nancy, Carr, Ross Connolly, William, Everson Shirley, Ford, Jerry, Henderson, Ronald, Hickson, Brenda, (Honours), Hogan Joseph Hope Murray, Joyce Wayne Jung, John, Kelly, John; Kinghorn, Anne; MacAlpine, William, McCallum Eleanor, McCaskill, Alan, McColl, Joseph, Mark, Robert, Martin Doreen, Metcalfe Herbert Murray, John, Oliver Elsie Perrin, Larry, Peters, Dorothy Reed James, Reynolds Lynn, (Honours), Snoddon, Lynda, Venner, Patricia; Weldon, David, (Honours).

XIC

Babcock, Dorthy; Brastor, James; Clyne, Patricia; Cook, Doris; Heard, Anna Mae; Hirst, Vivian, (Honours); Jewell, Shirley, Kemp, Elaine; Naylor, Ann, (Honours), Sinclair, Mary Lou; Short, Joan, (Honours); Timms, Doris; Tripp, Joan; Wallace, Lois; Walton, Nancy Wilkins, Susan; Wilson, Marlene.

XID

Aitken, Mary; Alphey, Beverley. Ashmore, Robert; Broadworth, Judy Cannons, Jacqueline; Carkner, Elaine; Cramer, Mary; Evans, Gordon; Jackett, Shirley; Jewell, Eleanor; Kennedy, Dorothy; Linton, Margaret; MacAlpine, Bruce; McQuade, Donna; Nancekievill, Stanley; Nicholls, Sheila, Peirce, David; Pointen, Wayne; Quackenbush, Earl; Quackenbush, Joan; Robson, Karl; Slugett, Glen; Stewart, Robert; Strachan, Mary, (Honours); Tangney, James, (Honours); Wedlock, Garth.

XIE

Gordon, Helen; Hill, Victor; Hughes, James; Johnston, Mary, Karrys, Carol Ann; Kleibrink, Ross; Lamble, William; McFadyen, Alvin; Mills, Gail; Newbigging, Robert; Norris, Peter; Parks, Hilda; Pursullvan, (Honours), Robertson, David; Shier, Carolyn; Shine, Rosemary, Taylor, Laurie, Trebelco, Joan; Warrilow, Ronald; Wilms, Winnie; Wilson, Joan; Worsley, Kenneth; Wylie, Phyllis.

Grade XII to Grade XIII

XIIA

Bell, Gloria; Bell, Ruth; Benschop, Adriana, (Honours); Black, June; , Black, Sandra; Blackwell Elizabeth; Bolton, Doris, Bottrell, Donna; Cook, Lucy; Coones, Carol; Endicott, Margaret; Eason, Elizabeth; Finlay, Marjorie, (Honours); Firmin, Jacqueline, (Honours); Follwell, Margaret; Georgas, Urania Goslin, Nina; Hart, Barbara; Hone, Barbara; Liye, Norma; MacInnes, Karleen, (Honours); Mark, Leona; Myres, Shirley; Moore, Beverley, Mowbray, Marilyn; Nancekievill, Doris; Nesbitt, Janet; Parliament, Marie; Patterson, Gail; Smith, Shirley; Sundberg, Grace; Teel, Donna; Toland, Sharon; Torrey, Donna; Truman, Anna Marie; Watson, Doris; Weldon, Patricia.

XIIB

Campbell, Keith, Dickey, Donald, Endicott, Robert; English, Murray; Graham, Thomas; Harrington, Paul; Herlihey, Leo; Hopkins, Donald; Junkin, Keith; Kennedy, Garry; Lemay, Ronald; Little, John; MacCalder, Maurice; McEachern, Alistair; McInnis, Gordon; Murray, David; Nye, Thomas; Oliver, Norman, (Honours); Payne, Peter, (Honours); Preston, Gerald; Roy, Thomas; Tangney, David, Taylor, Lewis; Thibadeau, Ralph; Thompson, John, Wigstaff, William; Jenkins, Donald.

XIID

Bell, John; Blacker, Melvin; Campbell, Jack; Cannons, Tony; Casey, Tedford, (Honours); Cornell, Arthur; Grieves, Hedley; Hore, Ruth; Jackson, Bruce; Kay, Shirley; Ketchen, John; LePoidevin, Martin; Little, James; March, Lloyd; May, William; McArthur, Bruce; McKinley, Douglas; Peel George; Presley, Paul; Preston, Robert; Price, Norma; Russell, Judy; Schroter, Homer; Searle, Glen; Stein, David; Swedersky, Hartmut, Taylor, Garry; Terrill, Paul; Gilson, Lloyd.

"Post" Want Ads Pay

Holiday's Double Feature popular With 35 Entries

The double feature at the Lindsay Golf and Country Club on the Monday holiday proved very popular with 35 entries in the men's 18-hole morning event and 20 contestants competed in the mixed two-ball foursome in the afternoon.

Joe Becke was top man in the first flight of the morning contest with a low gross of 77. Reg Rowlandson's 78 placed him second. Stan Hogarth and Blair Coburn both carded 87's in the 1st flight low net, with Stan's 15 handicap giving him 72 to Coburn's 73.

In the second flight, Gord Barr and Ron Richards each stroked a low gross of 86. Nels Bradburn's 91-24 67 and Al Gleeson's 88-18 70 won low net prizes.

Third flight prizes went to Philo Owen's low gross of 93. Ed Harris with 98 was second. Gus Barr's low net of 70, and Bob Growden's 72 netted them the third flight low net prizes.

In the afternoon, Marg Harris and Bill Deyell tied for low gross with Hazel Hladki and Reg Rowlandson with 102 in the mixed two ball foursome. Rene Rowlandson and Stan Hogarth had a low net of 108-31 77 while Doris Hogarth and Ed Harris finished second low net with 78 (128-50). Gladys O'Connor and Gord Shultz won the most honest golfers for all their efforts.

Three Local Teams Victors In Lincoln Tournament

Six rinks from the Lindsay Ladies' Lawn Bowling Club journeyed to Peterboro to compete in the annual Lincoln Trophy tournament.

There were thirty teams competing and three of the Lindsay teams were successful in getting in the prize list

Mrs. Vera Reburn and Mrs. Gladys Heels won the Trophy and individual prizes for second time in two years.

Mrs. Thelma Calvert and Mrs. Ruth MacFarland got fourth prize for three wins and Mrs. Martha Hooper and Mrs. Doreen Elsden sixth prize for one win and high score

The three other rinks composed of Mrs.Clo Deyell and Mrs. A. Keit. Mrs. Etta Graham and Mrs. Betty Coleman and Mrs. Florence Presley and Mrs. Blanche Stephens.

All report a most enjoyable day.

Walt's Do-Nuts High In Softball Averages

Dave Lucas—Walt's	440
Don Chase—Walt's	363
Bill Hennessey—Chris'	300
Bill Puffer—Walt's	289
John Horton—Visking	265
Tom Tozios—Walt's	263
Bernie Brown—Chris'	252
Bill Williams—Chris'	.250
Don Sinclair—Walt's	.240
Reg Truax—Visking	240
John Sproul—Walt's	233
Bob Growden—Visking	212
Cec Reynolds—Visking	211
Dan Pearson—Visking	205
Richard Grozelle—Chris'	.193
Team Batting Averages	
Walt's Do-Nuts	240
Visking	189
Chris' Fish & Chips	.193
Pete's Plumbers	.132

Blow Torch Fire Menaces Home

Burning paint off the doorstep of his residence, 122 Queen Street, Thursday evening caused $500 damage to the residence of Mr. Vern Eyres.

Fire chief Arn Watson told "The Post", this morning, 'that if this fire had got away, it could have resulted in complete loss of the home."

"The Post" learned that Mr. Eyers was using a blow-torch in burning the paint off his doorstep, when the flame ran up the door jamb and got between the walls.

"The fire was attacked from outside and from the attic", Chief Watson said, "And damage was mostly caused from water", he continued. Firemen Dale and Dames were on hand and the fire, although being rather stubborn due to the double studding of the contractor was completely extinguished in forty-five minutes.

The large house is of frame construction and Mr.Eyars has only been in possession three months, "The Post", learned.

'It Pays To Advertise'

Do take advantage of the thriving tourist busines, right here on the doorstep of our noted Kawartha Lakes playground.

Insert an ad in "The Post" Classified Columns, telling of your equipment or accommodation which is now being sought by our tourist visitors.

From the insertion of the following ad:

PICNIC TABLES which can be put up and knocked down quickly Special price $19.50 each Geo. Finney and Co. Ltd Angeline St S Lindsay (2814)

Mr Finney states that he has sold eight picnic tables and enquiries for some are still coming And you too, will find it pays to advertise if you use "Your Armchair Market Square "

"Jolly Good Fellers"

Janetville Receives Newlyweds

Janetville (PNS) — On Monday evening, the Township Hall, Janetville, was well-filled when friends and neighbours in large numbers assembled to honor, Mr. and Mrs. Jack Jordan whose marriage recently took place in St. John's Anglican Church in Peterborough.

Mr. Jordan is the son of the late Mr. and Mrs. Robert Jordan of Janetville and his bride is the former Miss Grace Atwood, daughter of Mr. Frank Atwood of Temiskaming, Que, and the late Mrs. Atwood.

During the early portion of the evening both round and square dancing were enjoyed to excellent music, supplied by Mrs. Joe Tully, piano, Mr. Tom Teatro, violin, and Mr. Fontaino, guitar. The very efficient callers-off were Messrs Eric Capstick of Lindsay and Joe Tully.

About midnight, the guests of honor were presented with a well filled purse by Mr. George McLean while a most appropriate address was made by Mr. Noble McKay.

The groom, speaking for his wife and himself expressed their thanks and appreciation in a few suitable words, and all then joined in singing, "For They are Jolly Good Fellows"

A delicious lunch was enjoyed by all after which dancing was resumed and continued for about an hour.

Mr. and Mrs. Jordan will reside on the groom's farm, a short distance north of the village of Janetville.

Valentia

Valentia (PNS) — Mr Clare Pogue of Steep Rock Mine's called on his parents, Mr, and Mrs. Joseph Pogue

Mr Wilmot Mark is helping out at the Pea-Viner, which is near Little Britain, where they started to work recently

Mrs Ida Marshall of Florida spent a couple of days at the home of her sister-in-law, Mrs Coulson and her nephew, Mr. and Mrs. Jack Coulson

Mrs Lillie Hartley of Toronto, visited her sister, Mrs. Wilmot Mark over the weekend and attended decoration service at Lindsay.

The young folks journeyed to the home of Mr and Mrs Bill Mark about mid night and charivaried the 'Newly Weds', on Tuesday, after making quite a noise, they were invited to the Coulson General store and Bill handed out the treat to all present

Mr and Mrs Will Jewell and daughter Willa of Eden were Sunday tea guests with her parents, Mr and Mrs. Fred Starr

Good News for Homemakers

Anne Marshall

CALORIE-STREAMLINED SALAD GOES TO A PARTY

Just another salad isn't good enough when you've a buffet supper party in mind. But this one is quite a different matter JELLIED CHICKEN BUFFET SALAD is a show-stealer for sure

It's done in two contrasting jellied layers one of tangy vegetable juice [illegible] the other a spicy blend of chicken and chicken soup. Unmolded [illegible] on young, freshly chilled salad greens this party salad is as certain of winning compliments as your new spring bonnet. What's more, it's low in calories!

For additional praise (and calories!), serve with the salad a piping hot and puffy mushroom souffle', hot bread with herb butter, and assorted relishes Chilled fresh raspberries accompanied by thinly sliced pound cake and coffee means dessert perfection

JELLIED CHICKEN BUFFET SALAD

2 envelopes unflavored gelatine
[illegible]
2 cans (1¼ cups each) condensed cream of chicken soup
2 cans (5 ounces each) boned chicken or turkey
1 cup chopped [illegible]
[illegible]
[illegible]
[illegible]
[illegible]
[illegible] gelatine
3 cups V-8 juice

To make jellied chicken layer, soften gelatine in 1 cup cold water, place container over boiling water and heat stirring occasionally, until gelatine is dissolved Blend in soup remaining 1 cup water and other ingredients. Pour into a 2 quart mold, chill until almost firm Meanwhile, to make jellied V-8 layer, soften gelatine in ½ cup V-8 dissolve over boiling water Blend in remaining V-8, chill until slightly thickened Carefully spread over jellied chicken layer, chill until firm Serve on crisp salad greens Makes 12 party servings

NOTE Recipe may be cut in half for 6 servings

William Street Baptist Church
(Assoc. with The Fellowship Of Evangelical Baptist Churches)

10 to 10:
Bible School For The Whole Family

11:00 a.m. Mr. Everett Wicks 7:30 p.m.
Peterborough, Ont.

You are cordially invited to worship with us this Lord's Day.

Bring the children to our Nursery and Junior Church

Hackney Motors LIMITED LINDSAY

NEW & USED CAR BUYS

Visit us now. You are under no obligation. Get the best deal anywhere.

1956 MONARCH Fordor, automatic transmission, radio back-up lights, two tone, LIKE NEW.
1955 PONTIAC Sedan, a real beauty
1953 FORD Tudor Hardtop
1954 METEOR Coach Special
1954 CHEVROLET Very Good
1954 METEOR Tudor
1953 PLYMOUTH Station Wagon
1953 METEOR Ranch Wagon
1953 De Soto 30,000 actual, miles like new
1953 CHEVROLET Tudor Hardtop
1953 MONARCH Sedan, Automatic
1953 METEOR Tudor
1953 FORD SEDAN
1952 CHEVROLET Tudor, Perfect
1951 FORD Ranch Wagon
1950 AUSTIN Sedan
1950 CHEVROLET Torpedo Coach
1950 DODGE Sedan, Extra nice
1950 PONTIAC Sedan
1949 FORD Fordor
1947 PACKARD Sedan

COME IN LOOK AROUND

15 FT. SPEED BOAT Single cockpit, Gray Fireball 4-50 motor, all accessories.
MERCURY mark 25 electric starter, brand new

USED TRUCKS

1954 FORD F-600 Chassis and Cab
1953 CHEVROLET Sedan Delivery
1953 FORD ½ ton pick-up
1947 MERCURY ½ ton panel
1946 STUDEBAKER ½ ton express

Your Ford-Monarch Dealer
HACKNEY MOTORS LIMITED
153 LINDSAY ST. S.
LINDSAY
PHONE FA 4-3406

OPEN EVENINGS UNTIL 9 P.M. MON. 'TILL FRI.

Mackey
FUNERAL HOME

Serving the families of Lindsay and surrounding districts with distinctive service and economy since 1859

33 PEEL ST. — LINDSAY — FA 4-2721

The Chatterbox.

by Millicent

Easy To Serve

If you have used up your store of fruit then you can always turn to canned fruits for a dessert You might mix in some fresh strawberries with it too. For instance, strawberries on top of a peach half is colorful and your dessert can take on more style with a dash of whipped cream. There are so many ways once the fruits start to come in to save you baking pies or puddings for your family dessert No cook wants to slave over the stove in the summer so make good use of our canned and fresh fruits that are coming in very soon.

Pantry Shelf

Don't go to the cottage without some canned meat for one can run out before they know it. Choose your own makes but be sure and keep supplied with several on your shelf. Beans in cans will give you something to work on when extra guests come by. Crisp bacon can help out with the beans so heat your canned beans while you fry some crisp bacon to go with them Easy to make and very nourishing. Use as many wrinkles as you can to make your holiday not a drudgery but an easy going one.

Just The Reverse

No woman can succeed as a wife . . . by giving the man the best years of her life. There's only one way of succeeding -- that is, by giving her husband the best years of his.

Worth Mentioning

Do you know how to prolong the freshness of cut flowers? Now that they are with us let us treat them right. The stems of fresh flowers should be clipped every day. Another help is to add one or two aspirin tablets to the water in which the flowers are standing.

The Easier Way

If there are paint spatters on ceramic tile, use a small amount of nail-polish remover on absorbent cotton to take them off. There usually is some spatters and one may need a solvent to remedy it.

Frightened Bunny

Who wants a rabbit pie? No, you can't have one yet but we apparently found a family of young bunnies under our back steps behind a woodpile. One little gaffer was trying his wings and some boys from the court house came after it. The poor little fellow was fast for his age but he nearly got caught by the boys. It seemed to like the front garden and it looks as if we'll have to put in some more plants. If the little rabbit survives the chase he engaged in then he might grow up big and strong if left alone.

Life-Giving Proteins

Nutritionists agree that fish is usually rich in life-giving proteins. However, the high quality proteins are concentrated in the tasty fillets . . . the costly pars usually reserved for human consumption, but retained in some cat foods. Now that fishing is in the offing we might try a little harder to land that big one we've always longed to have.

Vitamin C

Did you know that cabbage is one of the most economical sources of vitamin C. Only one-half cup of raw or 10-minute cooked cabbage will supply about 25 milligrams or one-third of vitamin C recommended for one day (70 mg.) And there are many appetizing recipes for serving raw cabbage.

The Easier Way

When a painting job can't be completed in one day, keep the brushes in plastic bags sold for storing vegetables. Even if brushes are not thoroughly clean, the bristles will stay soft. This might help you at the cottage that always needs some painting to freshen it up.

Pie Crust

The bottom crust of the pie will be nice and flaky if the pie is cooled on a wire rack when taken from the oven, alolwing it to cool on the bottom as well as the top.

For Hubby

A man's coat collar can be cleaned and kept fresh by sponging it with a cloth dipped in ammonia. Do this occasionally and it will never have that ugly gray look.

Times Have Changed

A psychologist says young people today dream -- as their parents did --of success. But they don't want to take the same road to success.

Jacob Getzels, associate professor of Educational Psychology at the University of Chicago, says a generation ago young men dreamed of making a million by working hard, doing their best, and sacrificing present pleasures for future good.

Now, he says, "They don't want to make a million dollars if it means ulcers."

Getzels made these observations in a talk to the Graduate Library School

He cited a poll of college seniors in which most expressed no desire to work like their fathers did, but to have a nice suburban home, a wife, children and a pleasant life.

Lamp of Future

The lamp of the future is a revoluntionary thing. The modern lamp is single in design. Manufacturers at the international home furnishing market in Chicago say the lamp of the future will reach from the floor to the ceiling, have a clean metallic look, and contain no cords or plugs. It also will be used as a room divider. The company in Chicago has made the cordless, plugless lamp a reality with its revolutionary "Lampole" shown for the first time at this summer's market. The slender device contains a radical contact ceiling strip attached to a center ceiling outlet. The strip pivots up to 360 degreess and turns in any direction, thus making it possible to place the so-called "Lampole" anywhere in the room without unsightly cord. The device also can double as a room divider, with tray desk, or telephone table attachments. Contemporary lamp designs at the show are taler and simmer this year . . with simplicity in line leading in popularity.

Wedding Soon

Nearly everyone knows that wedding bells soon will ring for Canada's swimming sweetheart, Marilyn Bell. The 19 year old girl who conquered Lake Ontario, the English channel and the treacherous strait of Juan De Fuca on the pacific coast, announced her engagment to Joseph Di Lascio of Atlantic city, New Jersey. The couple met in 1954 when Marily won the women's world championship at Atlantic city. Di Lascio was working there as a lifeguard while on holiday from La Saille Univeristy. Marilyn's father, Syd Bell, says no definite date has been set for the wedding.

Men Chefs

Women, says a man, are too weak and too subjective to making cooking their career. In restaurants, that is. Restaurateur Max Kinkler says "women have no place in a restaurant kitchen. They can't handle the job either physically or mentally." Wrinkler, whose headquarters is in Philadelphia, is president of the longchamps chain of restaurants. He has 200 chefs working for him, and not one of them is a woman. He says, "What woman can handle a half-dozen 25-pound rib roasts which usually are prepared at one time in a restaurant kitchen, we might as well give in ladies

Beauty Tip:

Try smothing sun tan lotion-- the cream type -- on your hair when it becomes dry and unmanageable after swimming, sailing or motoring.

Aim For Budget Shopper

Two French designers--whose creations usually are extravagant in price--now will aim some designs for the budget shopper. The designers are Gabrielle Chanel and Christian Dior. Chanel's first ready-to-wear group will be reproduced by Sacony. Dior has turned to the junior field for the first time in a collection for David Chystal. For the first time, both designers are using their labels in the mass production market. Chanel -- whose "casual look" affects most Fall collections--made four coordinated costumes for exact reproduction here. Included are two suits. Dior's collection is a direct opposite of Chanel's. It stresses the elegant with rich colors and luxury fabrics. The price range is 75 to 125-dollars.

Smokey Tones

Some other new fashions will go up in smoke this Fall . . . cigar smoke. A color called "Havana Brown" will be top shade for Fall Look for the tobacco color in furs . . . dresses . . . shoes . . . hats . . . purses . . . and hosiery. Even an automobile will be shown in two shades of tobacco. A cigar company executive -- says these tobacco shades are practical as well as fashionable. They do not show soil . . . and may be combined with many accessories, including black, brown, white and navy. She also recommends cigar color for travel clothes

Sophiscated Plus Ambition

College Co-eds these days may be more sophicated and ambitious than their predecessors. But they have one thing in common with co-eds of days gone by. Their first objective still is matrimony. And according to Dean Jeanette Scudder, Dean of women of the university of Buffalo, the persistent co-ed of today will realize her ambition to marry by the time she graduates. Dean Scudder also said statistics show the average co-ed of today will have three children of school age by the time she is 32, and she can expect to live until the age of 72.

Today's Beauty Tip:

Try smothing sun tan lotion -- the cream type . . . on your hair when it becomes dry and unmanageable after swimming, sailing or motoring.

Household Hint:

If your oven becomes too hot while baking, merely set a pan of cold water on the lowest shelf of the oven.

Buffalo Swimmer

This is the swimming season all right. And a young grandmother from Buffalo, New York, is out ahead of the lake Ontario crowd. Mrs. Mae Millet, the 48 year old mother of seven children and grandmother of eight, says she will attempt a 14 mile swim from Silver Creek, New York, to Crystal beach Ontario, on the first of July. So . . . marathans are still popular."

Summer Skin Care

In spite of the cool weather we've been having many of the fair sex are breaking out in freckles and spoling their complexions. Be sure and rub oil into your skin more often and be sure and use it on your arms unless you are lucky to be dark in complexion. However, there are many lotions on the market to keep you from getting burnt to a cinder which no woman wants. It's all a matter of looking after your sunburn and you will come out on top. Sunburn can be very painful if you get enough of it.

Mr. Francis Taylor Honoured By Choir

St. Andrew's Presbyterian choir held their annual outing by motoring to Ogopogo Lodge near Minden.

The members and friends went swimming and boating upon their arrival, some just sat and enjoyed the lovely refreshing air

At six o'clock all sat down to a delicious turkey dinner, which everyone thoroughly enjoyed, not to mention how many helpings of everything was had.

After dinner everyone sat in the lounge room, when a presentation was made to Francis Taylor, who is leaving Lindsay to further his teaching and singing career. Francis has been with the choir since a boy soprano, and studied under the late Mr. Cutt and now in Toronto Conservatory. Francis was some 14 years in the choir. Francis thanked everyone for the gift of money

After the big meal everyone sat on the lawn and heard tape recordings of a special water ski event by "Champions", as well as some of their own services that they taped. They also sang anthems until darkness set in, then saw pictures taken by Mr. William Perry through the U.S.A.

Rev. McQueen moved a vote of thanks to Mr. Perry for the tape and Mrs. Perry on their trip recording and picturs and also to Mr. and Mrs. Dave Edwards proprietors of the Lodge, for the dinner.

After this entertainment was concluded, everyone left for Lindsay tired but happy after an enjoyable afternoon.

A great deal of thanks go to Mr Perry, Mr. W. French, Mr. Don Currie and everyone who made the afternoon so pleasant.

Many Farewell Gifts For Rev. and Mrs. G. W. Searle

A large number of friends gathered in William St. Baptist Church basement recently to regretfully bid Rev. and Mrs. G. W. Searle and family farewell.

The presentation of a Westminster Chimes clock, lace tablecloth, woollen blanket, necklace for Joy and billfold enclosing a dollar bill to each of the three boys was made after the head of each department made brief farewell addresses. Each member of the Searle family expressed their gratitude and regret at having to leave Lindsay

A tape recording was made of the proceedings of the evening to sent to Miss Edith Milloy on the African mission field and a delicious lunch was served.

School Promotions

BETHANY SCHOOL

Bethany (PNS) — Names are in alphabetical order.

Grade 8 to Grade 9:

Esther Armstrong, Wilma Armstrong, Dianne Bigelow, Irene Jordan, John Nichols, Thomas Kayson, Donald Scott, Malcolms Smelt, Bruce Wright

Grade 6 to Grade 7:

Sharon Bigelow, Linda Davidson, Jane Fallis, John Jackson, Larry Lamb, Dianne Mulligan, Allan Smith.

Grade 5 to Grade 6:

Dodothy Armstrong, Patsy Bigelow, Jack Durham, Bob Edmunds, Patricia Green, Ross Jordan, Randy Longfield, Howard Morton, Carolyn Smith, Dianne Smith.

(Mrs.) Mary Wright, teacher

Grade 4 to Grade 5:

Allan Bristow, Patricia Davidson, Ronald Jackson, Eleanor Porteous.

Grade 3 to Grade 4:

Kathleen Morton, Billy Smelt Bobby Smelt, Sheila Wood, Glen Wright

Grade 2 to Grade 3:

Ivan Armstrong, Wayne Armstrong, Bobby Durham, Barbara Ann Green, Douglas Neals, Susan Scott

Grade 1 to Grade 2:

Laverne Armstrong, Nancy Morton, Kenneth Porteous, Norma Smith, Rickey Wentworth, Maureen Wood

(Miss) Carol Hopkinson, teacher.

Following the giving out of reports on Wednesday afternoon, the pupils presented their teachers, Mrs. Mary Wright and Miss Carrol Hopkinson, with travelling alarm clocks in appreciation of their guidance during the past several years. Both teachers are leaving at the end of the term. Mrs. Morgan Bigelow, Mrs. Reg. Edmunds and Mrs. Douglas Smelt represented the parents, also expressing their thanks and wishing the teachers success in the future

KEEP YOUR VACATION FUN-WEAR SPIC and SPAN with

Sanitone DRY CLEANING

- It gets out ALL the dirt
- Banishes perspiration
- Colors sparkle like new
- Original look and feel restored
- Better drape—Press lasts longer
- No tell-tale dry cleaning odor

125 Kent St. W. FA 4-2166

Lindsay CLEANERS & DYERS

THE GOLDEN DOOR
- DRY CLEANERS
- MOTH PROOFERS
- SCIENTIFIC COLD FUR STORAGE

PERSONAL

Skinny men, women gain 5, 10, 15 lbs.

Get New Pep, Vim, Vigor

What a thrill! Bony limbs fill out; ugly hollows fill up; neck no longer scrawny; body loses half-starved, sickly "bean-pole" look. Thousands who never could gain before are now proud of shapely, healthy-looking figures. They thank Ostrex Tonic Tablets. Helps build up body skinny because of poor appetite due to lack of iron. Improves digestion, nourishment, puts flesh on bare bones. Increases pep. "Get-acquainted" size only 60c. Try famous Ostrex for new pounds, pep, vim, vigor, this very day. At all druggists.

Golden Anniversary A host of ovations

Rev. and Mrs. P. C. Reed experience a delightful moment, as they celebrate their golden wedding anniversary.

Beloved Pastor And His Wife Celebrate 50 Happy Years

"This reception is the actual climax of not only 50 years of married happiness but also of more than 50 years in the service of the Lord in the ministry of the Baptist Church".

These words were added to those of Mrs. Reed at the end of the day, on which the Golden Wedding of the couple was celebrated, Mrs Reed having remarked, "this is a marvellous climax to our fifty years of happiness."

The family dinner attended by the children and grandchildren of the couple started the day's celebrations at the family home, 83 Wellington St., Lindsay, on June 22nd, 1957.

Those in attendance were Mr. V. H. and, Mrs. Holdaway (Helen) and family, Rosemary, Reginald and Phyllis of Hamilton; Dr. Roger Ward and Mrs Reed of Montreal and family, David, Kathy and Christine; Mr. A P. and Mrs. Hardwick (Emeline) of Peterboro with Billy and Ruth; also a nephew with his wife and family, Mr. William and Mrs. Coombs with John and Ann of Belleville

On June 26th, 1907, Mr. and Mrs. Reed were married at the bride's home in St. John's, N.B. by Rev. W. W. McMaster, pastor of Germaine St, Baptist Church, Mr. McMaster who is now 90 years of age and resides in Detroit, sent a letter of congratulation to the bride and groom of 50 years ago.

Rev. P. C. Reed graduated from Acadia University, N.S., in 1902 and received his B.D. from Newton Theolpgical Institute Mass. In 1907 He served in pastorates in N.S. for eight years; was overseas as Chaplain and Y.M.C.A. officer, during the First World War; after the war he served as director of religious education, he served for 15 years in North Bay and Port Arthur and then in Lindsay where he is at present, pastor-emeritas of Cambridge St. Baptist Church

The celebration continued on Wednesday, June 27, when the Elizabeth Ryley Mission-Circle was hostess at a public reception in the Sunday School Hall for the bride and groom when about 200 friends called to offer hearty congratulations and best wishes for the future.

During the afternoon a presentation of a "Money Tree" was made by Mrs. Norris Green on behalf of the congregation for which both Mr. and Mrs. Reed, quite overcome with surprise and emotion, voiced their apperciation in a few well-chosen words.

Assisting in the receiving line were Mr. and Mrs. S. R. Pitts, President of the entertaining circle and Rev. S. D. France, pastor of the church.

Tea-room hostesses were Mrs. T. H. Eberlee and Mrs. Anderson and in charge of the Guest-book were Mrs Hartwick and Mrs. Jeffries.

Pouring in the afternoon were Mrs. R. G. Robertson, Mrs. M. Irvine and Mrs. B. McCarty and Mrs. F. A. Reeds. In the evening were Mrs. Griffis and Mrs Campbell and Mrs. Magahay and Mrs Mitchell.

Serving the guests the delicious viands were Mrs. Neil, Mrs Wright, Helen Holdaway, Emeline Hardwick, Mrs. Trotter, Mrs. Elsden Mrs. Pogue, Mrs. Graham, Mrs Weir, Mrs. McEwen and Mrs. Ferguson

In the evening were Mrs. Crown, Mrs. Bertie, Mrs. Bates, Mrs. Pulfer, Isobel Varcoe, Mrs. Algar and Mrs R. Hardy.

The tea-table was tastefully adorned in a lovely lace cloth centered with a 3-tiered wedding cake beautifully iced in white and gold and topped with a golden yellow.

Cards, letters, telegrams and gifts poured in from Portugal, New York, Nova Scotia, New Brunswick Western Canada and Ontario especially from church folk at Port Arthur, North Bay, Lindsay and Reaboro, also from officials of the Baptist Convention of Ontario and Quebec and from the Hon. Leslie Frost and greetings from Mr. Clayton Hodgson, M.P.

Good News for Homemakers

Anne Marshall

COME AND GET IT!

School's out, vacation time is here, and the lunch rush is on.

Call your hungry mob either by cowbell or whistle. They'll soon learn the call is for SOUPER SANDWICHES. This is probably a new idea to many, but is adapted from spreads used for ages. Pretty to look at and real tasty too. It's as easy as this.

Just open up the can of soup . . . pea, bean with bacon, or tomato. Spread on rolls and top with franks, salami, onion slices, relishes or what-have you. Broil for a few minutes. And Soups On . . . in a sandwich.

The out-of-school kids can do this themselves. Supply them with plenty of bread and rolls, cans of soup, cold cuts and a selection of relishes.

For beverage, try Peach Flip (peaches, ice cream, gingerale beaten up together). Refreshing and so compatible with SOUPER SANDWICHES. Dessert can be cookies and fruit.

Make tomorrow your "Come and Get It" lunch.

SOUPER FRANK ROLLS

Condensed green pea soup
Frankfurter rolls, split
Frankfurters, split lengthwise
Prepared mustard

Spread soup on rolls or buns. Top with frankfurters; spread with mustard Broil until frankfurters are brown.

BROILED BEAN-BACON SANDWICHES

8 slices white bread
1 can (10 ounces) bean with bacon soup
½ cup ketchup
8 thin slices onion

Toast bread on one side under broiler. Spread untoasted side with soup, right from the can, then ketchup (be sure edges of bread are covered); top with slice of onion. Broil until hot. Makes 8 open sandwiches.

NEED A NEW SALAD?

Try this salad You'll find the portions you make are not enough, for it's a "seconds, please" demander from the first bite Lightly mix together 1 can (15 ounces) beans and pork with tomato sauce with 1 can (4 ounces) Vienna sausage. Toss in ½ cup thinly sliced cucumber, 2 tablespoons minced onion, and 1 tablespoon vinegar. Chill well Serve in crisp lettuce cups and garnish with garden fresh radish slices. Makes 4 servings

HAVE A "GLASSFUL OF GOODNESS"

Beverages are always on call. Why not vary your beverage offerings with long cool tumblers of chilled V-8 juice. Refreshing, pretty and nourishing. Makes a perfect between meal snack, with crunchy crackers or pretzels. Also this has always been the number one favorite as a menu starter. Keep some V-8 chilled in your refrigerator.

"SUFFERING ... DOES LESS ... THE SENSES ... THE ANTICI... OF SUFFE...
*(Author's name ...

Pain is a warn... something is wrong ... needs correction. To ... fer any pain continuo... in this modern age is u... necessary.

Modern dentistry is practically painless. New analgesics and tranquilizers can quickly ease any pain or relieve nervous tension Never delay visiting your dentist at the first sign of trouble.

Better yet, let your dentist check your teeth twice a year, and let him help you to prevent future pain.

YOUR PHYSICIAN CAN PHONE FA 4-4311 WHEN YOU NEED A MEDICINE

Pick up your prescription if shopping near us, or let us deliver prompt... without extra charge. A great many people entrust us with the responsibility of filling their prescriptions. May we compound yours?

• FREE DELIVERY •
TAMBLYNS' DRUG STORE
Hotel Benson Bldg.
DIAL FA 4-4311
PRESCRIPTION CHEMISTS

*Quotation by Quintilian (35-95 A.D.)
Copyright (3W4)

Little Britain P.S. Honours Jr. Teacher

On Thursday June 27th, the pupils and parents of Little Britain Public School held their school picnic at the Sand Bar

After a sumptuous lunch Mrs Marion Skitch the Junior Room Teacher was asked to stand

Miss Colleen Stacey read an address of appreciation for the splendid work accomplished Diane Webster presented her with a beautiful set of necklace and earrings

Although taken by surprise Mrs Skitch replied in a few well chosen words, assuring all of the pleasure she had had performing her duties in Little Britain and of the pleasant memories she would always have.

WEDDING

Matthews—Gordon

A lovely wedding was solemnized in St. Alphonsus Church Peterboro, on June 22, when Miss Mary Elizabeth Matthews, daughter of Mr. and Mrs. Charles Matthews, 925 Ford St. Peterboro, was married to Mr. John Gordon son of Mr. and Mrs Gordon, Monagham Rd. Peterboro.

Father Conway officiated at the double-ring ceremony in the with white Gladiolas-decorated church The bride, given in marriage by her father, wore a floor-length gown of Chantilly lace over satin and a face veil was attached to her pearl crown. She carried a bouquet of pink roses and carnations.

A following reception was held at the bride's home, where the bride's mother, Mrs. C. Matthews, received in a pale blue dress with a pink corsage.

Later there was a dance at a neighbour, Mrs. Heels.

The young couple will reside at 925 Ford St. Peterboro.

Therapy Graduate

Moyra J. Dart, daughter of Mr. and Mrs. L. C. Dart, Athens, has successfully completed her course in physical and occupational therapy at Toronto university and is now employed in the occupational therapy department of the Ontario hospital in Brockville.

A BIBLE THOUGHT FOR TODAY

The lamp of the body is the eye, if therefore thine eye be single, thy whole body shall be full of light. — **Matthew 6:22.**

We see what we look for. If we look for good we will see it on all sides and in strange places. Charitable people put the best construction on the deeds of others.

'ress Radio Bible Service Inc.)

FOR REAL SATISFACTION —
- Your insurance like your car needs a regular check-up.
- Our INSURANCE "Modernizing Serivce" is dependable.
- You may benefit without cost or obligation.

MURCHISON & ROBSON CO. LTD.
formerly Brandon and Murchison Co. Ltd.
FENELON FALLS
Lakefield — Bancroft

ALLAN BROS.
Monumental Works
Cambridge Street North — Lindsay, Ontario
To you who are about to select a Family Memorial - - call and see our stock of Fine Monuments
ALLAN BROS.
Next Fire Hall—11 Cambridge St. N. — FA 4-4142

...e menacing logs at Kinmount. . .

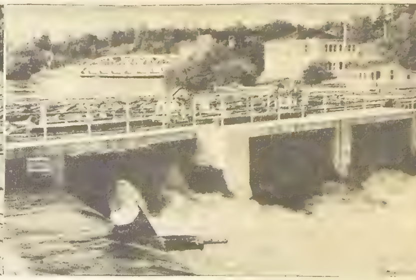

Almost as far as the camera could see, logs jam the Burnt River at Kinmount after breaking free from their restraining booms above the recently completed bridge at the southern entrance to the village's business section. The mass of lumber-to-be is clearly depicted in the picture, left, and as it bore down the river it was feared that the whole cargo would jam at the dam and cause the river to back up flooding the village, an experience of 28 years ago. The logs are owned by John Austin and Sons of Kinmount and for the past several years a movement has been underway to make it prohibitive to store logs above the bridge, those behind the movement contending that the threat of floods is unnecessary. Its sponsors say the whole problem could be resolved in a co-operative way without great inconvenience. In addition to the threat of flooding, the people who would petition the removal of the boom from this point in the river feel it would be a boon to tourist trade because it would make possible the use of motorboats on this stretch of water. The view, right, shows the dam which threatened to receive the full brunt of the pileup and which, it was feared, would result in flooding the low-lying sections of the village. The water level gauge at the extreme right is standing at 10.3 feet.

Household Hint:

Wash old powderpuffs, and keep them with your cleaning equipment to use in applying wax polish to furniture and kitchen surfaces.

SEE OUR

OK

USED CARS

1956 DODGE Hard Top, completely equipped
1956 PONTIAC Sedan, excellent—low mileage
1956 METEOR Sedan, like new
1955 CHEVROLET Sedan
1955 PLYMOUTH Belvedere Sedan
1955 METEOR Custom Coach
1955 OLDSMOBILE 98 Sedan, power equipped
1955 OLDSMOBILE "88" Coach
1955 CHEVROLET Deluxe Coach
1955 CHEVROLET Station Wagon
1954 METEOR Sedan
1954 METEOR Custom Coach
1953 OLDSMOBILE Sedan
1953 CHEVROLET Belair Sedan
1953 PLYMOUTH Sedan
1952 CHEVROLET Sedan
1950 OLDSMOBILE Sedan
1948 DODGE Coupe
1948 CHEVROLET Sedan

TRUCKS

1952 MERCURY ½-Ton Pickup
1947 FORD Panel

THESE CARS CAN BE INSPECTED AT

FEE MOTORS
LIMITED

Used Car Centre

OAKWOOD RD.
Beside Beaver Lumber
FA 4-4757

Police Crack Down On Drinking In Thurstonia Park Area

Charged with obtaining and taking liquor under the age of 21, three Lindsay youths, two Omemee youths and one Peterboro lad appeared in court here and were each finded $50 and costs, totalling $357

The "drinking party" had taken place in the Thurstonia Park area

Another district man was charged with illegal possession of liquor and got a 100-dollar fine and paid $16 cost. The same amount was required to be paid by the man, who supplid the liquor.

Two other drunks had been arrested and were each fined $10 and cost

The above mentioned cases are all the temporary result of a drive the Lindsay Provincial Police are effecting at the moment.

In any case the liquor was taken as an "out-of-doors" pastime

The Yawning Cavity Would Swallow Car

There is a hole, in the lawn fronting Dr James Woodman's office Sunderland, which would swallow a Morris Car. This is one of many such souvenirs which the Wednesday evening tornado left in it's wake in the village.

When a 100 year old spruce and its twin were wrenched from their root systems by the fierce twister this giant cavity resulted.

Mrs. Woodman, in conversing with "The Post" last evening disclosed this in describing the devastation of cherry and other shade trees around her home and in the valley and district.

FORMER DUNSFORD RESIDENT RETURNS AFTER 21 YEARS

Mrs. Jack Chapman, of Victoria, British Columbia, is renewing acquaintances in Lindsay and district after an absence of 21 years.

Mrs. Chapman, now in her 84th year, enjoyed her trip to Eastern Canada by train, although some delay at the outset of the journey was experiend due to a landslide in a Rocky Mountain pass.

This western visitor, plans on holidaying with friends in this the scene of her childhood for three months, "The Post" learned

At present she is guest of her sister-in-law, Mrs. George Burgess, Ridout Street.

Other relatives in this district who wil be visited by Mrs Chapman will include, nieces, Mrs. C Bellamy and Mrs. William Myers and brother Mr Eddie Burgess

Other friends in Omemee such as Les and Harry Burgess and in Dunsford, Bobcaygeon, Colborne and Teeswater will also be visited by this traveller.

Mrs. Chapman was the daughter of Mr. and Mrs. J. Burgess, Dunsford, it was there that she attended school and was married

Her married life was spent in Moosejaw, where her late husband was in the building trade as a carpenter.

Since his decease, Mrs. Chapman has resided with her daughter, Mrs. Frank Partridge (Lydia) in Victoria.

White Cane Club Guests Of C.W.L.

The members of the White Cane Club were entertained in St Mary's Auditorium by members of the Catholic Women's League.

A delightful time ensued when Mrs. B McGeough, president graciously welcomed the guests.

A splendid programme was enjoyed with Tom Teatro and his orchestra supplying the music

Miss E. Roche, accompanied by her sister Helen, favoured with a solo Joe Hogan and Edgar Smith were accompanied by Mrs. J Tully as they sang a pleasing duet

A very pleasant innovation was community singing led by Mrs. J. Tully at the piano.

Lunch was served by Mrs M. Daley and her committee, bringing a lovely evening to a close

WELL!

Peterboro Teacher Fears Police

Peterborough, Ont., July 5th--(BUP)--Peterborough school teacher Hugh Loucks barricaded himself in his home with a rifle after re-... [illegible]

... sitting with a rifle across his knees, claimed he didn't dare ask for local police protection.

Thursday Loucks gave evidence in the Royal Commission probe into alleged corruption and malpractice in the Peterborough Police

... [illegible] he received a phone call at his home early Friday in which a man threatened to beat him up because of his testimony against the police force

Read The "Post" Classifieds

Dan McDonald

Passes In His 87th Year

On Tuesday, June 25, 1957, Mr. Dan McDonald passed away at a the Queen Elizabeth Hospital in Toronto, in his eighty-seventh year, following an illness of six weeks' duration.

The late Mr. McDonald was born in Eldon township, Victoria County a son of the late Alexander McDonald and Margaret MacArthur Having been a farmer, he spent most of his life in the Bolsover district and served on the Eldon township council for twenty-five years.

He leaves to mourn his loss three sons and one daughter: John and Roy of Toronto, David of Brantford, and Alice, Mrs. Robert Burke of Reaboro; also eight grandchildren, Linda, Danny and Catherine McDonald of Toronto; Darryl, Terry Randy and Brenda McDonald of Brantford and Sharon Burke of Reaboro. One brother, Mr. John McDonald of Woodville also survives. His wife, the former Edith Irene McCutcheon predeceased him eleven years ago.

The funeral service was held at the Bolsover Presbyterian Church on Friday, June 28th with Rev. J. C. Beckley in charge of the service

Interment was in Bolsover cemetery. The pallbearers were: Irwin Cowie, George McDonald, Gordon McDonald, Larry McDonald, Don McRae and Robert Burke.

School Promotions

S.S. NO. 3 MANVERS-FALLIS-SCHOOL

Names are in order of merit *denotes honour standing, O.T. on trial

Grade VIII to IX:
Bradley, Maureen;* Jakeman, Wilma;* Horner, Marilyn

Grade VI to VII:
Urbankiewicz, Virginnia*.

Grade V to Grade VI:
Urbankiewicz, Walter; Scott Harvey; Stephenson, Robert; Horner, Judy O.T.; Stephenson, Linda O.T

Grade IV to Grade V:
Stephenson, Wayne

Grade III to Grade IV:
Bradley, Billy,* Stephenson, Ray*, Masters, Ricky; Masters Susan.

Grade I to Grade II:
Stephenson, Mary*

Highest Attendance—Susan Masters; General proficiency, Wilma Jakeman; Highest Scholarship, Maureen Bradley.

During the term this school had a contestant in public speaking contest; won awards in two music festivals; played four inter-school ball games and sponsored a Christmas concert

(Mrs.) Jean M Argue, teacher

Thought for Weekend

"A wonderful stream is the river of Life. A ... [illegible] emerging from the misterous realm of birth It leaps and dances through the wonder world of childhood. Its broadened currents sweep the plains of youth between the flower-decked banks of romance and hope. A mighty torrent, it rushes over the rapids of manhood and breaks in foam ... [illegible] opposition or defeat, then glides its way across the barren and sterile fields of age until it is engulged and lost within the waters of the eternal sea

The miracle of birth, the mystery of death, remain the unsolved problems of all times."

—Senator Reed

Royal Conservatory Results For Candidates In Lindsay

The following is a list of successful candidates in examinations held recently by the Royal Conservatory of Music of Toronto in Lindsay. The names are arranged in order of merit

A.R.C.T. PIANO
Solo Performer's

First Class Honours — Elizabeth Fulton; Conditioned in Performance, Scales, Chords, etc, and Ear Test —Keith Hargrave.

Grade IX Piano

Honours, Anne Jones.

Grade VIII Piano

First Class Honours — Gloria A. Wakelin; Honours — Bill Gliddon, Willa Jewel (equal); Vivian G. Baker; Jeanette Rich; Nancy Quibell, Carolyn Shier (equal); Pass — Valorie M. Dalby, Anne Kinghorn, Betty Smith (equal); Mary Baker, Betty Grant (equal); Marilyn Armstrong, Anne Morden.

Grade VII Piano

First Class Honours — Jessie Hetherington; Honours — Frances L. Grieves; Pass — Martha Anne James.

Grade VI Piano

Honour — Joan Anderson, Isabel A. Webster; Pass — Marilyn Way, Bob Wood, Joan Chidley, Joy M Kennedy (equal).

Grade V Piano

Honour — John J. Perrault, Levida J. Germyn, James Shosenberg, Lois McEachern; Pass — Mary L. Fielder, Peggy Hewitt (equal); Tanya Hewitt, Phyllis Loucks.

Grade IV Piano

First Class Honours — Lois Patterson; Honours — Gail Douglas, Judith La Vatte, Beverley Ewen, Phyllis Tamlin (equal); Carolynn Coburn, Loraine MacPherson, Beth Chapman, Mary Cornish (equal); Gloria J. Berlihey; Pass — Sheena Muir, Pauline E. Jackett, Richard Stinson.

Grade III Piano

First Class Honours — Susan E Jeffries; Honours — Sharon J. Magahay, Barbara Ewen, Glenna M Suggitt, Patricia Cruiss, Margaret E. Thurston; Pass — Nancy Tamlin, Muriel Neals.

Grade II Piano

First Class Honours — Gary S. LeCraw, Ethel Brewda, Judith Banks, Kathleen Weaver, Keith Weaver (equal); Honours — Lynda M. Simpson, Barbara A. Brown, Erin L. Skitch, Brenda Yarnoid (equal); Louis Tremeer, Bonnie Bailey, Jane Graham, Catherine Sims; Pass — Linda Holmes.

Grade I Piano

First Class Honours — Donna M Naylor, Bruce Benson, Marilyn Webb (equal); Honours — Lucky Taylor Lawrence Sims, Arlene Brown, Susan Harrison.

Grade X Singing

Honours — Frances Taylor.

Grade VIII Singing

Honours — Elda F. Wood; Pass Faye Webster, Margaret Linton.

Grade VI Singing

Pass — Martha Anne W. James.

Grade II Singing

Honours — Janet I. MacArthur; Pass — Marilyn Zimmerman.

The following is a list of successful candidates in examinations held recently by the Royal Conservatory of Music of Toronto in St Joseph's Academy. The names are arranged in order of merit.

St. Joseph's Academy Lindsay

Grade IX Piano

Honours — Catherine McKay, Donna M. Martin (equal); Pass — David Peirce.

Grade VIII Piano

Pass — Norman Watson.

Grade VI Piano

Honours — Susan E. Robertson.

Grade VII Piano

Pass — Nancy Woodcock.

Grade V Piano

First Class Honours — John Graham; Honours — Murray Callaghan; Pass — Mary E. Roberts, Grace Walker

Grade IV Piano

Honours—Blanche Watson, Lynn Chidley, Michael Tangney (equal); Pass — Sandra M. Elsden, Sharon Murphy.

Grade III Piano

First Class Honours — Valerie Simins; Honours — Anita Coburn, Kenneth Junkin, Bonnie Wannamaker, Patricia Bart, Sharon Moore; Pass — Anne Lawson, Sharon Sabovitch.

Grade II Piano

Honours — Victoria Anderson, Robert Thompson.

Grade I Piano

First Class Honours — Jeanette Platten; Honours — Katherine Brandon, Jane Jones, Sharilyn Shosenberg, Ronald Sider (equal)

Grade VIII Violin

Pass — Victor Wareham.

Grade VI Singing

Honours — Mary Donahoe.

Grade V Theory, Counterpoint

Pass — Elizabeth Fulton.

Grade III Theory, Harmony

Honours — James H. White.

History

Honours — Lillian Devitt

Grade II Theory

First Class Honours — Margaret Hope, Heather Herlihey, Faye Hooper (equal); Carol Hoare, Doris Nancekievill, Lois Squires (equal) Flora Butler, Anne Morden (equal) Janice Rynard, Anne Evans, Frances L. Grieves (equal); Honours — Helen Banbury, Jean Milne (equal); Marion Oldfield.

Grade I Theory

First Class Honours — Phyllis A. Moore, Karen Ferguson, Isabel A. Webster (equal); Jean Jackson, Judy Lamb, Catherine Tamlin (equal.; Honours — Betty A. Smith; Pass — Marion Clark, Hazel Clayton (equal).

Grade IV Theory, Harmony

Pass — Anne Crowley.

Grade III Theory, Harmony

First Class Honours — Bill Griffin, Pamela Tounley; Honours — Lynn Frederick.

Grade II Theory

First Class Honour — Carolyn Hebel, Joan Webber, Betty Jones, Marilyn Murphy (equal); Perefila Junkin, Glen Grace, Nancy Woodcock; Pass — Bryce Atkinson.

Grade I Theory

First Class Honours — Lois Stewart

USED PIANO
SALE
MIDTOWN FURNITURE

WE WANT YOUR CAR

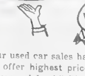

Our used car sales have been so gratifying that we are now in a position to offer highest prices ever for good used cars when traded in on the "Forward Look" Plymouth. Now you can drive one of these beautiful stylish new cars knowing that you received the best value of your life..

Over 20 Models — 1957 Plymouths
IN BEAUTIFUL COLOURS & COMBINATIONS TO CHOOSE FROM

MANLEY MOTORS
YOUR CHRYSLER, PLYMOUTH, FARGO DEALER
76 WILLIAM ST. N. LINDSAY FA 4-3545

SPECIALS
IN
ONE-OWNER CARS

1954 DODGE Sedan
1953 CHEVROLET Sedan
1953 METEOR Coach
1951 DODGE Sedan
1950 DODGE Coach
1950 FORD Ranch Wagon
1948 OLDSMOBILE Sedan
1950 DODGE Club Coupe
1953 FORD 1 Ton stake complete with racks
1949 CHEVROLET Sedan Delivery

STOREY'S CAR SALES
138 William St. N. LINDSAY Phone FA 4-3272

Cannington
HOME $4,900
- Brick veneer bungalow
- 3 blocks to public school
- Bus to high school
- All conveniences
- Excellent shopping area.
Very good buy!

Sunderland
APARTMENTS AND BARBER SHOP
- 3 Apts.—garage converted into small apt. ...
- 3 Apts ...
- New ... churches
- New ... 1957.
- ...
- ...
- Excellent ...
- ... barber shop and pool room.
- Price $17,000.00 V.T.B. 1st. mortgage
- Down payment is very good

Sunderland
9 ROOM HOME
- Central location
- 3 piece bath.
- Lot 33 x 114
- On ...
- Shopping, school, churches.
- $6,000.00 — $3,000.00 (or less) down

Little Britain
250 ACRE FARM
- Near Lake Scugog.
- Clay loam, 100 under cultivation
- 85 bush, 55 pasture
- Good dairy area.
- 2 springs, excellent well.
HOUSE - 9 rooms, newly painted Excellent condition.
You should see this farm. V.T.B. 1st for balance
A house in Toronto in exchange is what we would like.

Grasshill
100 ACRE FARM
- Here is a clean, well-kept, level farm
- 8 room house—excellent well.
- Electricity.
- 7 miles north of Oakwood
- 2 miles to paved road—bus.
- ½ mile to school
- Bus to Lindsay High
- 2 miles to Co-op feeds and general store.
- All workable farm.
- $14,000.00 ($8,500.00 down)
Check on this!

Brechin
$5,000.00 GROCERIES OR MEAT SHOP
- Large lot 141' x 65' L shaped.
- On main highway 12 to Orillia.
- 11 rooms for owner accommodation.
- Storage buildings in the rear.
- V.T.B. 1st. mortgage if necessary.

Gambridge
FARM $16,000.00
- On Trent Canal
- Water rights.
- 100 acres, excellent soil, all workable.
- House and barn—excellent ...
You should place your offer on this farm!

THESE ARE PHOTO CO-OP LISTINGS.

L.D.SNELGROVE
(PHONE COLLECT)
C.G.Hanthorn
22R11— LITTLE BRITAIN

"Post" Want Ads Pay

"Stormy Weather"

Devastating, Wind, Brings Death, Destruction

AUTOMATION INVADES THE FARM

—Central Press Canadian

Automation makes hay in the field of farming, where this new machine eliminates lifting and stacking. The elevator system in background carries bales of hay to the loft, where a horizontal conveyor drops them for storage. In addition, the device consists of a baler which automatically bundles up the hay and tosses it back into a wagon, like the one which the farmer is unloading. It is in use on a farm at Moline, Ill.

10 Gasoline Vendors Seek Bylaw's Death

In Tuesday night's Lindsay council meeting the operators of 10 gasoline outlets presented a petition asking for a repeal of the "hours of sale bylaw".

This "hours of sale bylaw" was obtained some years ago, after a garage operators' association had petitioned for it. It settles the number of hours in which gasoline can be sold from the now increased number of gas stations in town, while no bylaw controls the hours for gasoline sale in the surrounding district.

They only know what they read in the paper?

It begins to appear as though many children have come to depend on the same source of information as the late Will Rogers (American motion picture actor of early 30s fame): They only know what read in the paper.

Little friends of Roseanne Richmond were convinced she hadn't been promoted from Grade 1 to Grade 2 at Alexander School because her name wasn't in the paper. It was an omission which is regretted and now amends have been made, the editorial office hopes.

B F Goodrich

TIRES ON TERMS

AS LOW AS $1 DOWN WEEKLY WITH TRADE-IN

DOUGLAS TIRE AND BATTERY SERVICE

30 WILLIAM ST. S.

LINDSAY FA 4-4181

LAST "BROOD" GOES FROM HIGH SCHOOL

Omemee (PNS) — Omemee High School has had its last graduation exercises conducted by Principal Frank Simpson. In September the pupils will seek education elsewhere and the old high school will be discontinued.

The last "brood" of graduating students were:

Grade 9 to Grade 10.

James Armstrong, Charles Bent Clifford Black, Donald Hyland, Duncan Lennox, Marilyn McQuade, Malcolm MacLochlin, June Middleton, Albert O'Neill, Neil Sandy

To Grade 11

Wanda Bannon, Homer Brooks, Douglas Given, Don Green, Grant Hart, Doris Mitchell, Darlene Nelson, Beth Saulter.

To Grade 12

Katherine Bannon, Charles Evans, Rose O'Neill, Pauline Sandy Anne Williams

To Grade 13

Eileen Hill, Wm. Kemp, Eva Morrison, Earl Ruttle.

Quoting...

"There never was in the world two opinions alike, no more than two hairs or two grains; the most universal quality is diversity."

—Montaigne

RUBIE BELLINGHAM

ROOFING, PLASTERING, SIDING

CEMENT WORK

ESTIMATES FREE

PHONE 20286 PETERBORO

or

Apply to Box 3846H — Lindsay Daily Post.

(3846H)

Had Boy Stayed In Other Cottage His Life Would Have Been Spared

Boy Killed

The cruel storm which blasted through this section of Ontario last week killed a boy at Washburn Island and sent his aunt to hospital with a critical spinal injury. The injured woman is Mrs. May Hamlett, 90 Stephenson Ave., Toronto, and the boy's name is Ronald Baker, 12. Others from the same family group were treated as outpatients in the hospital which reported after the storm had spent its fury that they had one empty semi-private bed

Dr. W. C. Blackwell who was attending the critically injured woman sketched a map for the press to get to the scene of the disaster without encountering the difficulty he experienced due to trees blocking the road.

The cottage in which death struck was owned by the husband of the critically injured woman and the boy was in the cottage with ten other people at the time.

Police Report on Tragedy

The party had been assembled in the Hamlett cottage that suffered most from the destruction — and the Baker family, who owns the adjoining cottage to the Hamletts, had walked over to their friends in the belief that their cottage could better endure the ravaging devastation of the big blow. They took little Ronnie with them . . and while the Hamlett cottage was completely destroyed, the Baker cottage survived all attacks. A human tragedy would have been avoided, had the Bakers stayed at home is the comment of Lindsay Provincial Police.

Apart from fallen trees, and some minor damage to buildings, the storm isn't reported to have caused any other trouble in this area.

Sunderland A Shambles

Nineteen hydro poles are reported to have been battered by the tornado-like winds in the Pinedale district which is located east and south of the hard-hit village of Sunderland.

Sunderland was a shambles when the storm passed . . . television aerials were draped at crazy angles all over the place and repairmen will have a field day when they move in to clean up the debris

Leaving Sunderland's main intersection and heading towards Blackwater, telephone lines are down on both sides of the road and trees, hauled to the side litter the highway's embankment.

The twister twisted the gutter flashing off the new section of the village's school but did no other damage to the building which a cursory examination showed. The remark was heard from observers on the scene that the older type dwellings in the village weathered the storm much better than those of newer construction.

Windows Sucked Out

A large plate glass window in Anderson's Drug Store was literally "sucked" out by the vacuum-like winds which roared into the town twisting, turning, uprooting or flattening anything and everything that got in their way.

Among the people who have more white hairs this morning than they had when the storm struck is Merlin Dobie, 17-year-old son of Mr. and Mrs. Ross Dobie, escaped from the large building housing his father's farm machinery seconds before the building was completely demolished in last nights storm.

Reportedly a bolt of lightning struck and lifted Merlin and hurled him against a tractor under which he took refuge. He was in in the building when the twister struck He emerged with only a scratched leg. Reportedly the large stock of farm implements are a twisted mass as many were carried 75 yards with the wind.

Loss At $50,000

Clare Snoddon's loss is believed to be the greatest single set-back of the storm. He reportedly suffered property and stock losses in a lightning-started fire estimated at $50,000.

Snoddon, 22, 4th concession Brock Twp., was in his stable at 7.15 milking cows with Allan Woodward, 16, when lightning struck the barn and bowled him over and felled 12 cows. Neither human nor animals were injured . . . Snoddon managed to recover quickly, got the cows on their feet and out of the building before they knew what had happened to them.

But the show wasn't over by any means. Two boys were in the stable also. Richard Beare of Buffalo, 7, and Bill Waller, 8, Uxbridge, received shocks from the stunning bolt and were carried from the building by Snoddon.

Fifty pigs and 11 calves died in this lightning fire . . . they were also stabled.

Morley Brethour, neighbour, drove to Sunderland and got the fire truck but by the time he arrived back it was too late to do much good.

Fate took a hand about this time when a pigpen south of the barn was evacuated only to see pigs run under the nearby henhouse where they died in the flames which snuffed out about 60 hens also.

Barns Blow Down

Demolished barns were a "dime a dozen" when the situation was surveyed in the wake of the violent electrical and windstorm. Down at Saintfield three barns were blown down adjacent to Highway 7.

Right across the road from here a farmer had decided to make a run for his house to close some windows when he heard the roaring winds approaching. He barely made it but it's a good job he did or he would have been a "gone goose", a witness declared. The house-bound man had just cleared his doorway when a 12-inch square beam 20 feet long came crashing down on the doorstep behind him.

Bus Lifted

Mrs. Cephas Jordan of Valentia told "The Post" her impressions of the storm and a report has come in from Janetville saying that a bus was lifted off the road and hurled into a field. It is believed to have been empty. It landed on the Sanderson farm after its flight.

"Just" Sun-Explosions?

There is some speculation that the vicious attack by the elements was influenced in some degree by the largest recorded solar blast which occurred Wednesday. Swedish Astronomy Professor Yngve Ohman, director of an observatory on the Isle of Capri, said the explosion could cause severe radio-magnetic storms on the earth.

A man who did extensive flying in World War II, and a man who spent 15 years studying meteorology, declares he thinks these violent storms are the product of ideal climatic conditions which include high humidity. That man is Ed. Blake of CKLY, who co-operated nicely with the press today by supplying province-wide storm summaries. Need for the help by the press came about as a result of the storm about which this story is written. Freakish as the storm was the teletype communication system in this office conked out early in the storm . . . the teletype at the radio station continued to function faithfully.

Right Around Home

While torrents of rain washed Lindsay's streets clean during last night's two heavy thunderstorms, there has been no report of serious damage. A swinging sign near the foot of Kent St., south side caused some anxious moments at the peak of the evening's second storm. Breaking free from one of its moorings, the sign swung aimlessly to and fro causing people in the area to fear that it would fall to the walk or crash into plate glass windows It didn't do either and one or two of the less observant (or unconcerned) pedestrians sloshed along through rain as the sign dangled precariously over their heads. One man had his attention called to the situation but chose to ignore the danger . . . nothing happened to him.

Cabin Lifted 4 Feet

Janetville—a cabin, was wrenched from its moorings on the west side of Chipmunk Hill, lifted four feet over the summit and hurled to destruction down the East side towards the new Highway It was moved 100 feet, by last nights twister, "The Post", learned.

Mr. and Mrs. William Sanderson Janetville merchants, who made the converted bus into a cabin erected it on Chipmunk Hill, one year ago

Mrs. Sanderson told "The Post", that this bus was formerly a 25 passenger school bus owned by De-Nure.

Other damage in the Janetville area was confined to uprooted trees also on Chipmunk Hill; to the Carcaidi farm where a shed was demolished and house windows broken.

Up Fenelon Way

Up Fenelon Falls way the power plant which wasn't regarded as being a good investment for the town of Lindsay when "The Post" advocated that it be purchased many years ago, stood gallantly under the stresses of the storm. At the same time the Ontario Hydro unit at Fenelon Falls is reported to have blacked out at 7.30 p.m. The whole village was made dependent upon the services of its own plant. The plant is reported to generate about 400 kilowatts and is capable of feeding power to the entire cataract community except for the street lighting. These were off during the storm.

At Kinmount

At Kinmount, Mrs. Jas. Simpson related at the peak of the second storm that the flood situation was not deteriorating. While she was on the telephone, a flash of lightning severed the connection. Contacted a few minutes later she said lightning "almost knocked her head off" but she was still able to carry on the conversation.

Path Of The Storm

At Stroud near Barrie a chicken farmers' wife, Mrs. Craig Hunter, herded her children into the basement just as the wind blew away five chicken coops and knocked down a tree.

Across the lake at Keswick the damage appeared the worst. Reeve Roy Pollocks said at least 15 barns were flattened in North Gwillimbury Township.

Elsewhere in the southern part of the province heavy rains fell. In Trafalgar Township, 12 miles east of, Toronto, the police chief joined his men in pumping six inches of water out of the police and planning board offices.

The Rainfall

The rainfall during the day of July 3rd was .48 inches and .84 inches fell between 6 p.m. of July 3rd and 6 a.m. of July 4th These records courtesy of Mr. Stan Simons, weather recorder with the kind help of his daughter Valerie.

Repairs were started last night by the Lindsay crews—and the six construction cruisers from Peterboro, the four construction units from Oshawa started work at five o'clock this morning, and at nine o'clock last night, respectively.

Mr. Hall, Lindsay Bell Telephone Co., reports that 15 out of 25 circuits will be perfectly restored tonight, and all local rural lines around Lindsay, completely destroyed by the violent storm last night will be back in order this evening.

OMEMEE W.I.

Omemee (PNS) — Omemee W.I. met for their June meeting at the home of Mrs. A. Hayes with 15 present. It was decided not to enter any exhibit this fall at Lindsay Fair.

Mrs J Magee reported, on the district annual convention; Mrs. J. Hayes rendered two solos. Mrs. Ellis read a paper on "Agriculture and Industries". Winner of a cup and saucer was Mrs Woods. Lunch was served by Mrs. Magee and Mrs. Hayes.

Joyful Gathering In New Y.M.C.C.

Janetville (PNS) — The June meeting of the "Young Married Couples' Club" was held on Saturday evening, June 29th, at the home of Mr. and Mrs. Guy McGill at Viewlake. All 36 members were present, including some children.

The event was supposed to be out of doors at the Lake shore, but, owing to the cold wind and rain, the evening was spent indoors.

Mr. and Mrs. Wilson Carron had charge of the program, which was most interesting and included a "Story", told by Mrs. (Rev.) Bonsteel.

Contests followed, conducted by Mrs. Carron. Hostesses for the evening were Mrs. Ross Winnacott and Mrs. Wesley Jordan. A dainty lunch finished a well spent evening.

This was the final regular meeting for the summer, and a picnic will be held later.

OBITUARY

SAMUEL B. CAREW

Omemee (PNS) — Samuel B. Carew, 81, a well-known resident of East Emily, died in Peterboro and was buried from the Church of the Open Bible, with Rev. Hockney officiating and interment in Emily Cemetery.

For many years the late Mr. Carew took an active interest in Municipal and school matters pertaining to the Township.

Honorary pallbearers were Premier Frost, Clayton Hodgson, M.P., Elwood Faulkner, Charles Mills, Harry Faulkner and E. Wicks.

Active pallbearers were Francis, Arthur and Edward Sheridan, David McAdam, Harold Millen, George Dumoulin.

WEDDING

LOBIN—HUGHES

The Chapel of St. Mary's Cathedral in Kingston, was the setting for a pretty wedding, when Margaret Marie Lobin of Westport, became the bride of George Brock Hughes of Kinmount.

The bride, given in marriage by her father Lambort Lobin, looked charming in a long gown of embroidered white net over satin. Her finger tip veil was caught to a rhinestone and sequin headdress, and she carried a cascade of pink roses

The bridesmaid, Miss Jean Kallaugher, of Westport, cousin of the bride, wore a semi-formal gown of powder blue nylon with matching headdress. Vince Tobin, brother of the bride, was best man. The ushers were Walter Tobin, brother of the bride and Ralph Hughes, brother of the groom. Rev. Lynett of Kingston performre the wedding ceremony.

The reception was held in the C.W.L. Hall, Westport with guests from Toronto, Lindsay, Kinmount, Burnt River.

The bride's mother received in a dress of blue taffeta and wore a corsage of pink roses.

The groom's mother wore a blue flowered jersey dress.

The bride and groom left for their honeymoon to U.S.A The bride's costume for the trip was a blue embroidered nylon. On their return the couple will reside in Lindsay.

REPAIRS TO ALL MAKES

Motors AND POWER MOWERS

Canadian Boats
Evinrude Motors
Sales and Service

E. WANNAMAKER

62 Kent St. E. FA 4-2670

BEAUTY TRIES CAR RACING—ONCE

—Central Press Canadian

Ruth Carrier is carried off the Canadian National Exhibition track in Toronto after the car she was driving in a stock car race crashed into another It was Miss Carrier's first try at stock car racing and she is sure it is going to be the last. She went into the race when she was challenged to do so and escaped serious injury only because of the safety helmet she was wearing. She was Miss Toronto of 1951.

Bronson Children Both Dead, David, 5, Instantly Killed Margaret, 6, Lives 24 Hours

The second child, died at 11.30 a.m., Wednesday, as the result of the tragedy, two miles west of the Lindsay-Chemong turnoff on Highway 7 at noon Tuesday.

Margaret Bronson, aged six years, died 24 hours after her admittance to Civic Hospital, Peterborough "The Post" learned from hospital authorities this morning. Her brother David, 5, was pronounced dead on arrival by Nisbett ambulance.

They are the son and daughter of Mr. and Mrs. Vearl Bronson of Smith Township. The father is an employee at the C.G.E. Peterboro.

The accident happened at noon Tuesday as the two children returned home from a Vacation Bible School at Bridgenorth.

Stepping from the bus near their home, the brother and sister ran out from behind the bus and were struck by a car driven by Lorne English of Omemee

Reportedly bus driver, Ted Jackson, 29, of Bridgenorth said he had let the children off the bus and told them to wait and not cross the highway until their mother came for them.

Skid marks more than 100 ft. long were reportedly made on the pavement when Mr. English applied his brakes.

Bystanders said the two children were carried for a considerable distance on the hood of the car "The Post", learned.

WEEKLY SUBSCRIPTION RATES

1 YEAR — $1.50
3 YEARS — $2.00

Within the counties of Haliburton, Victoria, Peterborough, Durham and Ontario.

ELSEWHERE $3.00 PER YEAR

These rates are subject to change without notice.

THE THURSDAY POST

FOR the WHOLE FAMILY

Name ....

Address ....

Amount ....

Expectant Mother Recovering—Dr. Woodman

Welcome News Received Blackwater Woman Better

The condition of the expectant mother, who was struck by lightning in her Blackwater home, on Wednesday evening is now reported much improved

This was the welcome news conveyed to "The Post" by Dr. James Woodman, Sunderland physician, in a telephone conversation this afternoon

The condition of Mrs Clare Snoddon, R R 2, Blackwater, who was knocked unconscious as she tried to summon help by telephone in the height of Wednesday evening's tornado, caused much concern to her family and friends.

"The Post" reporter, was informed on Thursday evening, while in Sunderland viewing the devastation of the tornado, that Mrs. Snoddon was still unconscious and cold and fear was held for both the welfare of this young mother and her unborn child.

Today, a great sigh of thanksgiving went up, when it was learned that Mr Clare Snoddon was to be spared the further tragedy of the loss of a wife and mother.

The great loss of their barn and livestock on Wednesday evening when lightning struck during the height of the twister was a grave tragedy. The estimated loss was $50,000

Lindsay Central Exhibition To Hold Centennial Year

Lindsay Central Exhibition is Centennial conscious and has decided to hold the celebration of its 100th anniversary this year.

This was the decision of a special meeting of the Fair Board held on Saturday evening last, Mr. Newton G. Wilson, secretary-manager, told "The Post" this morning.

Records show that it was in 1854 that the "Victoria Society" received its first grant.

Plans are underway for the erection of a booth in the grounds where relics of long ago or any articles then in use may be displayed by any interested citizen.

"And further, a grand parade is contemplated for Thursday of the four-day fair," Mr. Wilson said.

The Centennial Committee under the chairmanship of Mr. Hugh Davidson, Oakwood will be pleased to receive suggestions or ideas on making this an outstanding parade and Centennial celebration.

"We of the Board are going to spare neither time or thought to make this Centennial Year a success.

We are open for all ideas and suggestions or entries from citizens and their co-operation will be deeply appreciated," he added.

Omemee Public School Promotions

The following 192 students of Omemee Public School were promoted:

To Grade 1.
Faye English, Richard English, Joanne Graham, Robert Lang.

To Grade 1 Sr.
Ricky Faulkner, Valda Sonier.

To Grade 2 Sr.
Robert Armstrong, Thomas Bent, Wayne English, Frances Graham Sheila Graham, Marilyn Middleton, Diane Osborne, James Whalen, Dennis Whitney.

To Grade 2
Richard Armstrong, Gary Brooks Ford Calvert, Kathryn Casey, Patricia Chamberlain, Kenneth Chase, Ronald Chessor, Linda Clark, Margaret Earle, David Eggleton, Judy Faulkner, Herbert Finley, Terry Gallagher, Gary Garton, Eunice Given, Alan Gray, Brenda Hayes, Shirley Hennessey, Barbara Hickson, Wesley Huot, Patricia Kennedy, Linda Kersey, Timothy McConnell, Philip Mills, Barbara Parks, Allan Philips, Nancy Rehill, Mervyn Richard, Barbara Sibley, Robert Weir, Marlen Whitney, David Williams, John Zufelt.

To Grade 3.
Darien Arthurs, Larry Booth, Dythe Calvert, Arlene Carruthers, Lynne Chessar, Lois Clark, Judy Cornwall, Brian English, Vicki Garton, Kathryn Goddard, Larry Goodin, Linda Hickson, Charles Huot, Harvey Huot, Nancy Joyce, Carol Kersey, Carl Lennox, Robert Mansfield, Teddy McGill, Faye McQuade, Brenda Phillips, Jean Rawlins, Cheryl, Slock, Elizabeth Taylor, Patricia Wallace, David Weir, Robert Whalen, Randy Wood.

To Grade 4.
Linda Black, Lonanne Byers, Bonnie Calvert, Patricia DeCarlo, Bryan Faulkner, Helen Fee, John Finley, Bonnie Finney, David Fisher, Gordon Fisher, Edward Graham, Carol Hart, Elizabeth Hartin Helen Hyland, Harry Kennedy John Lang, John McQuade, Joan Morison, Darlene Osborne, Roy Sibley, David Smith, Roger Welland, Joane Whalen, Barbara Whitney, Sandra Whitney.

To Grade 5
Ronald Armstrong, Sheila Arthurs, Albert Ball, John Bent, Susan Blair, Arthur, Carruthers Irene Chamberlain, James Eggleton, James Finley, Betty Lou Fisher, Lyle Goodin, Joan Hart Joyce Hart, Mary James, Robert Johnson, Carol Joyce, Kenneth Kersey, John MacLochlon, Wm. McQuade, Sandra Morrison, Verna Morrison, Dianne Philips, James Pogue, Robynne Pogue, Murray Rehill, William Rehill, Maureen Richard, Robert Sibley, Douglas Smith, Kenneth Smith, Nancy Smith, Donald Weir, David Whitmore, Allan Whitney, Helen Wood, Lorraine Wright.

To Grade 6
Marilyn Armstrong, Sharon Arthurs, Keith Eggleton, David Finney, Roger Fowler, Susan Fowler, Vance Garton, Wm. Goddard, Morag Gray Wilma Hill, Glenn Hyland, Wm. Lang, John Parker, Patricia Nelson, Jane Wallace, Douglas Weir, Elaine Whitney, Carolyn Wright,

To Grade 7
Carolyn Armstrong, Allan Black, John Fee, Hazel McGill, Christine McQuade, Phyllis McQuade, Faye Morrison, Stanley Nelson, Mary Faye Reeds, Terry Ruttle, Brian Welland.

To Grade 8.
Shirley Black, Betty Chamberlain, Gloria Given, Feir Johnson, Linda Fear, David, Peeling, Alan Thornton.

To Grade 9.
Theadon Calvert, Leslie Fowler, Karen Goodard, John Green, Anne Hennessey, Crystal James, Gerhard Lohmayer, Carolyn Morrison, Howard Robertson, Beverley Smith, Lucille Wood, Marie Rowan.

Honoured Dead

Flags and maple leaf markers indicated the graves of veterans of at least three major wars whose bodies rest in Riverside and St. Mary's Cemeteries, Lindsay. The dead veterans of the Boer War, World War One and World War Two were honoured by the Sir Sam Hughes Branch, Canadian Legion, at decoration day services held in the cemeteries. Legionaire Fran Williamson told "The Post" it is getting increasingly difficult to get sufficient veterans to make up the grave-decorating parties. He also experienced difficulty obtaining enough Union Jacks to go around . . . he had to settle for half Ensigns. There are 207 veterans buried in Riverside and St. Mary's cemeteries. Mr. Marshall Stephens was in charge of the Independent Order of Odd Fellows share of the decoration day services.

The People Write:

All letters addressed to this column must be signed by the writer. Whether or not the writer's name appears in the newspaper shall be determined in the light of circumstances, subject matter, etc., bearing in mind the writer's expressed wishes. "The Post" assumes no responsibility for the contents thereof, the opinions expressed being those of the writer only.

Minister of Agriculture?

TORONTO, Ont.,
July 3rd, 1957.

Editor,
"THE THURSDAY POST",
LINDSAY, Ont.
Dear Sir:

It seems to this reader that there is unusual significance in the fact that according to my reading, most of the Cabinet ministers have been appointed by Prime Minister Diefenbaker, with the exception of "Agriculture" — in more sense than one, the mightiest and most essential activity of the Canadian people?

This time-lag will, undoubtedly, say different things to different people, depending upon the angle from which Agriculture is viewed On the other hand, I feel on reasonably safe ground in suggesting that there is no more complex portfolio on Parliament Hill, or, indeed, in any one of the nation's 10 legislatures, than Agriculture.

Maybe the fact that this vital post has been handled by just two extraordinarily efficient and able men across the past quarter-century, at the federal level — i.e., Hon. W. R. Motherwell and the Rt. Hon. J. G. Gardiner — has something to do with Mr. Diefenbaker's apparent difficulty? In my humble opinion, considering the problems to be handled, a marvellous job has been done for Canadian agriculture, at modest cost to the generous taxpayer? True, our primary producers stand pretty well at the foot of the nation's income class; but, in this respect, it is only fair to remember that the same position is occupied by the United States' farmers' — in relation to gainfully employed Amercians in town and city — namely, they are the exception to the general rule of prosperity in the secondary industries. Yet, the 'golden' fact remains, that the appropriation for 'Agriculture' in the recent U.S. Budget ($5,000,000,000) exceeds the total budget for the Dominion Government for that same fiscal year!

So, therefore, I feel that the Canadian people will be prudent and wise to be patient today's Prime Minister, in his choice of the appropriate man to handle the nation's Agriculture on Parliament Hill?

The following few words in one of the farm journals are credited to Director-General Hammarskjold of the United Nations seem to fit into the slot, and may be considered apt and timely: "Agriculture is the world's first industry, and men of the soil are men of peace. Farmers feed the world and without them our giant industrialized countries could not exist. It is fitting that their voice should be heard in international affairs . . . I need not tell you how important it is to reduce the uncertainties and economic waste arising from excessive fluctuations in the prices of priamry commodities."

"HONEY HARBOR".

School Promotions

St. Margaret's School

Following is the Promotion List from St. Margaret's School, Coboconk

Grade VIII to Grade IX.
Mary Jamieson

Grade VII to Grade VIII.
Helen Angiers (H) Margaret Jamieson (H) Frances Rocchio (H) Bernard Rocchio.

Grade V to Grade VI
Peggy Bradamore, Robert Jamieson (H) Danny Reilly (H).

Grade III to Grade IV.
Steve Demoe (H); Catherine Jamieson

Grade II to Grade III.
Robert Burroughs (H); Paul Demoe (H); Jean Reilly (H)

Grade I to Grade II.
Theresa Bowins (H); Brian Hannivan (H).

Haliburton

Haliburton (PNS) — Mr. Frank Welch of Minden left on Sunday for a month's holiday in Calgary He will attend the Calgary Stampede.

Mr. and Mrs. Glen Sholer of Hamilton were visitors in Haliburton over the weekend holiday

Mr. and Mrs Douglas Tripp of Toronto spent a few days in the village this weekend

Lieut. and Mrs. Young have arrived where they will have charge of the Salvation Army here. A social evening and a welcome was held during the week They are from Vancouver, B C They fill the vacancy left by Lieut. and Mrs Leonard and a social evening was held for them before they left for their new field of labor in Owen Sound

Mrs and Mrs Bakogeorge and Mrs Elwood Coombes of Lindsay were visitors in the village on Friday.

Mrs Muriel Mallett of Oshawa and her mother, Mrs Smith are spending a vacation at their cottage Paradise Lake.

Lindsay Band Wins Awards At Waterloo Competitions

The Lindsay Boys' and Girls' Band were awarded a mark of 82% and the compliments of the adjudicators at Waterloo Festival.

Although this band was the only juvenile band entered for competition, the high marks achieved merited the trophy, gold medals and a check of $75, "The Post" learned.

In the individual tests, soloists, John Bright received second place in the class under twenty years, also second in class under 16 years for trombones Bill Eberts received third prize in the alto horn class, as did Doug Thomas with his euphonium solo. Richard Jewell came third in the clarinet class and placed second along with Bobby Deyell in clarinet duets. These boys will also receive silver medals for second place and bronze for third.

The band gathered at the bandroom at 5.30 a.m. and made the return home from Waterloo at 3 a.m., the next day.

The Waterloo Festival for the first time in 25 years was plagued by rain, wind and mud, which is reported to have become deeper as the day wore on. Dress uniforms were replaced by swim trunks and jeans except at the full dress parade of bands in the evening.

There was an estimated spectator attendance of 30,000 at this year's Waterloo Festival.

MR. and MRS. BILL MARK ARE SHOWERED AT VALENTIA

Valentia (PNS) — A miscellaneous shower was held at the North Valentia School in honour of Mr Bill Mark and his bride (nee Mabel Hudgin).

The early part of the evening was spent in a friendly conversaton and after the apperance of the Gibson family of Pleasant Point, the music started and dancing was enjoyed. About eleven o'clock Bill and Mabel were asked to take the chairs at the front of the school in front of a table laden with gifts Mrs. Mac Glassford accompanied by Misses Nina Glassford and Judy Baker sang "Where Have You Been Billie Boy".

The address for the evening was read by Mr. Ken Mark after which Mrs. Ben Starr, Mrs. Bruce Fairman, Patsy Firmin, and Sheila Morris helped to open the gifts. Then as the last gift was opened, the baseball club represented by Maurice Crowder and Stewart Grills presented a clothes hamper to Bill, who is always ready to take his position on the field of sports.

Bill and Mabel in a few chosen words thanked all for the lovely gifts and invited all to come and visit them in their home.

"For They are Jolly Good Fellows", was sung, and lunch was served, after viewing the gifts all departed for home wishing the happy couple much joy and happiness

Coincidence? or PROVIDENCE?

Mr. Neil Purvis of Pinedale was saved from instant death when his motor stalled just as a great elm fell across the road inches from his car.

The unusual coincidence occurred during the height of the tornado which struck the Sunderland district on Wednesday evening.

We Make KEYS
LOCKSMITH
TORRANCE
21 William St. N.

Read
The "Post" Classifieds

QUICKER
REPAIRS, PAINTING, ETC. AS WELL AS
● RUSTPROOFING a specialty! ● Two-Toning ● Paint Refinishing ● Truck Lettering ● Dented Fenders ● Lights Straightened
WEDDUP & COTE
William St. N.—Dial FA 4-3261—Res. Dial FA 4-4439—Lindsay

Polliwogs...and Pennies

"Dad says having fun is part of growing up...
and so is saving. It's never too early—
or too late—to save, he tells us.
So Vicki and I both have Savings Accounts
at Dad's bank. We're all saving
regularly at THE CANADIAN BANK OF COMMERCE"
765 BRANCHES ACROSS CANADA READY TO SERVE YOU
LINDSAY BRANCH—W. J. BUNDSCHO, MANAGER

Sunnyboy Of Archinbrook Wins Ribbon And Trophy

The Kawartha Kennel Club of Lindsay were invited to attend the Obedience Association of Ontario meeting held at Oshawa at the V.A.W.A. Hall. Eight members of the club attended

The president of the Obedience Association of Ontario, Miss B. Meyers, presided and the secretary, Mrs. N. T. Smith, read the minutes of the last meeting. Mr. Ed O'Brien gave a talk on Dog Training with many references to difficult situations found in his capacity of Professional Dog Trainer, and in the ring judging and handling

A panel consisting of Mrs. Mary Southcott on Obedience in C.K.C., Mr. Geo. Lucas on Judging, Mr. Ed. O'Brien on Training, Mrs. N. Smith on Organization and the President, Miss Meyers, answered questions Members of Kennel Clubs from Hamilton, Toronto, Peterborough and other points attended this meeting which was very interesting and informative. Refreshments were served at the close of the meeting

The Kawartha Kennel Club of Lindsay were kindly invited to attend the Graduation Exercises of the Kawartha Kennel Club of Peterborough but owing to weather conditions were unable to attend.

The K.K.C. of Lindsay congratulates a member, Sunnyboy of Archinbrook, Boxer, owned and shown by Miss M. Hill of Eagle Lake, on another grand win of 2nd place ribbon and a trophy at the recent Bench Show held at Scarboro by the German Shepherd Club of Toronto.

Life Not Haphazard

Omemee Confirmation

Omemee (PNS)—Rev. Dr. G. Snell Suffragan Bishop of Toronto, conducted service of confirmation in Christ Church, Omemee, June 28. Despite the rainy atmosphere a goodly congregation attended.

Rev. T. B. Purves, assistant at St. John's, Peterboro, acted as Bishop's Chaplain and read the first lesson. Lay reader H W. Hill read the second lesson. Those confirmed were Mrs. Charles Stephenson, Misses Feir Johnson and Karen Goddard, Charles Bent and David Goddard, all of Omemee, Miss Isabel Fife, Peterboro, formerly of St. John's, Emily, and Mr. and Mrs. T. A. W. Craig of St. John's Church, Peterboro.

Bishop Snell preached from the words of St. Paul: "I have fought a good fight, finished my course, and kept the faith." Life is not haphazard. God has a course for us The choir then sang "Now the day is over." A reception was held in the basement with the W.A serving refreshments

Reaboro

Reaboro (PNS) — The community was saddened to hear of the death of the late Mrs Mark Lee who passed away last Wednesday Sincere sympathy is extended to Mr. Lee and family in their bereavement

Laff it off

SPRING IS HERE

The famous divorcee was granted her decree. On the steps of the courthouse a reporter stopped her.

"How do you feel?" he asked her

"I feel like a new man", was her reply.

Read
The "Post" Classifieds

ELECTROLUX
SERVICE AND SALES
Harry E. Doughty
171 William St., N.
LINDSAY Dial FA 4-3825

NOW!
LEARN TO DRIVE
WITH THE
PETERBOROUGH
SCHOOL OF
SAFER DRIVING
INSTRUCTING IN
LINDSAY ON
MONDAY & THURSDAY
RIverside 2-0148
(2720-H)

HEADLIGHTS
ON AUTO
INSURANCE
DOESN'T IT MAKE SENSE...??
As * INDEPENDENT Insurance Agents we're free to arrange Your Insurance Protection with a company we know has the policy best suited to your needs.
As * INDEPENDENT Insurance Agents we represent SEVERAL Insurance Companies of high standards who provide coverage and claim service unequalled.
BEFORE YOU BUY....
COMPARE THESE ADVANTAGES....
• AVAILABLE SEVEN DAYS A WEEK
• LOCAL CLAIMS ADJUSTING
• AUTOMATIC POLICY RENEWAL
• NO POLICY FEES
• NO DONATIONS REQUIRED
• TWENTY-FOUR HOUR EMERGENCY ROAD SERVICE
• ANNUAL POLICIES AT RATES CONSISTENT WITH SOUND PROTECTION
Consult your nearest * INDEPENDENT agent on all matters relating to insurance . . . You'll never be sorry!
* The Independent Agents listed below can serve you better
R. J. DAW & COMPANY, LINDSAY — FAED INSURANCE AGENCY, WOODVILLE — FROST INSURANCE AGENCIES LTD., LINDSAY — J. E. HARTNETT AGENCY, LINDSAY — WILBOR HESLOP INSURANCE AGENCY, LINDSAY — MASON & WHYTE, LINDSAY — McCLORY INSURANCE AGENCY, LINDSAY — MURCHISON & ROBSON LTD., FENELON FALLS — GEORGE H. PALMER AGENCY, FENELON FALLS — WILLIAM WELDON AGENCY, OAKWOOD — W. E. WHETTER AGENCY, LORNEVILLE — A. E. BYRANT, COBOCONK — C. R. VAUGHN, OMEMEE.

TOP QUALITY
DRY CLEANING
IN BY 10 ... OUT BY 5
For Free Delivery Dial
KENT

Walls and Ceilings Washed

LAWRENCE GRAHAM
PHONE FA 4-3278

ALWAYS ASK FOR WILSON'S
Always ask for WILSON'S
Wilson's
DRY
GINGER ALE
BIG 12 oz. BOTTLE
"THE KING OF KING SIZES"
(NOT 10 OUNCES)
8¢
PLUS DEPOSIT

New Canadian House Designs

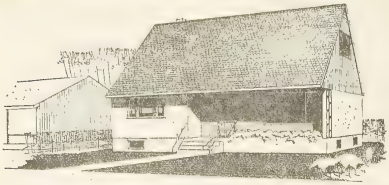

DESIGN 415: The larger family will appreciate the roomness of this 1½-storey house designed by architect K. R. D. Pratt, of St. Vital. The total floor area of the house is 1,264 square feet while the exterior dimensions are 36 feet by 24 feet. Working drawings for the plan may be obtained at minimum cost from Central Mortgage and Housing Corporation.

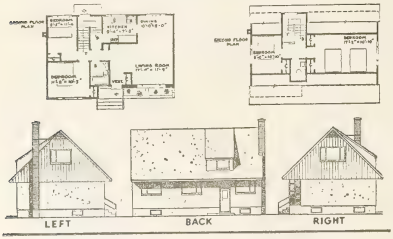

Insulate NOW

COOL IN SUMMER

WARM IN WINTER

EASILY & QUICKLY INSTALLED

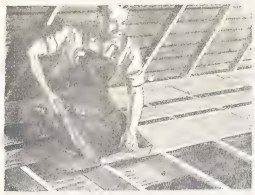

Enjoy hot summer in days in a cool refreshing house. Insulation can be easily installed by yourself and you will be pleasantly surprised at the low cost.

ROCK WOOL, FIBER GLASS bats and MICAFIL the ultimate in ease of pouring. All are VERMIN PROOF, FIRE PROOF and will keep outside weather from interferring with inside temperature.

For one-stop buying visit

BAGSHAW LUMBER LIMITED

OAKWOOD RD. FA 4-2116

Try our CLASSIFIEDS

Alone In Car, Bobcaygeon Youth, 18, Killed

Car Rams Tree 2.05 a.m. Sunday

Arnold Marshall, 18, of Bobcaygeon, died of multiple injuries when his car went out of control at 2.05 a.m. Sunday. He went to his death one mile south of the canal bridge on Highway 36 and provincial police say the cause of the accident will probably never be known.

Proceeding south, the out-of-control car left the road and crashed into an elm tree on the west side of the highway. Its driver received a fractured skull, multiple lacerations, and a broken left hip.

Dr. F. J. Moran of Bobcaygeon treated the injured man at the scene and removed him to the Ross Memorial Hospital where he died soon after.

Marshall was alone in the car at the time.

Investigations were carried out by Constable T. H. Fitzpatrick.

Fenelon Falls High School Graduation Results

Principal of Fenelon High school, Mr. C. M Thompson, sends us the following graduation results.

Secondary School Diplomas have been recommended with six options for Amelia Baggs and Marion Godwin. Five options to Lillian Devitt, Janice Johnston, Roy Tripp, Joan Webber, Madeline Webber, Verna Wood and May Dudman. Four options for Jack Anderson, Ivan Henry, Jim Hopkins, Gwen Hughes, Ruth Ann Kimble, Joan Phillips, Joyce Stewart, Sharon Watson, Jim Winterburn and Elmore Peel. Three options were given to Steven Bell, John Durham, Leo. Hannivan, Murray Kelly, Jim Taggart, Vivian Watson and Murray Whitehead.

The results' list in extenso includes:

Grade IX to Grade X.

Lois Bowins, Rosalie Brokenshire, Eric Coulter, Robert Coulter (Math) Arlene Downes, Marion Duggan, Laura Hallock, Linda Hart, Roger Hutchinson, Lorne Jordan, Murray Lytle (Eng., Math.), John MacLean (Eng.) Maitland McCue (Eng., Math.), Jane Magee, Janice Olsen, (Math., Sc.), Joan Pogue, Ruthann Shouldice (Hist., Geog.), Kenneth Stuart, Grenville Webster (Eng., Geog.) Linda Winterburn, Annette Beall, Ronald Black, (Fr., Hist.), William Bourne, Valleree Brecht, Ruth Bryant, Marion Clark, Rita Coulter, Mathew Danilko, John Devitt, Gary Eason (Hist.), Carol Foulger, Charles Graham, Betty Grant, Sheran Handley, Lynn Hebel Robert Hetherington, William Hoyle Berteena Junkin, Shirley Junkin, Bev. Kay, Sheila Kimble, Susan Leach, Robert McNish, Wayne Stewart Graham Davidson, John Goodman, Robert James, Wayne Junkin, Paul Kennedy, Ruth Littleton, Shelia McKague (Hist.), Fred McLean (Hist., Math.), Kirkland Merritt (Hist.), Jo-Ann Nesbitt, Beverley Nicholls (Hist.), Jackolyn Oliver, John Palmer, John Patterson, Linda Patterson, Jim Platten, James Scobbie, Hunter Smith, John Stewart, Ruth Taylor (Hist.), Blanche Watson, Gene Watson (Fr. Hist.), Bruce Watts, Joan Webster, William Webster, William White (Math.), Ross Wood (Hist., Eng.).

Grade X to Grade XI.

Donna Anderson (Hist., Geog.) Vivian Baker, Ann Barribal (Hist.) David Bell, Donna Brentnell, Sandra Crowe (Math.), Marilyn Dalby (Math., Latin), Ruth Green, Joy Grozelle (Hist., Comm.), Barry Hall, Donna Hannivan (Geog., Sc.), Sandra Hargrove, Jessie Hetherington, Allan Ingram, Michael Jones, John Junkin (Math.), Gordon Kelly Jane Kittle Glenn Lamb, Elizabeth Lawrence, Betty Ann Lee (Latin), Donald Mackie (Lat., Fr.), Kathleen Mulligan(Lat.), Barbara Patterson (Lat., Hist.), Robin Rettie, Barbara Riley, Reg. Sheehey (Hist., Math.), Pam Townely, Carroll, Vesey(Hist.), Bernice Webber, Lynne Wong (Geog., Math.), Gail Arscott (Geog., Hist.), Hugh Britton (Eng., Math.), Gwen Bryant, Margaret Copp (Hist., Geog.), Grace Coulter (Hist., Math.), Jean Coulter (Hist., Geog.), Mary Lynn Cunningham (Hist., Math.), Joan Demoe, Eva Dodd (Hist., Geog.), Ella Fountain (Hist., Comm.), Ellen Fountain, Comm.), Gweneth Gostlin, Sharon Graham (Math., Sc.), Margaret Grant (Math., Sc.), James Griffin (Eng., Comm.), Robert Harris, Gail Hart (Math), Jerry Jenkinson (Comm.), Muriel Junkin, Fred Kerr, Charleen McNevan, Douglas Mackie (Hist., Comm.), Gary Martin (Eng., Hist.), Helen Martin (Math), Sandra Morrison (Math., Sc.), Gloria Sheehey, Eleanor Smitheram, June Stevenson, Donald Van Alstyne (Math.)

Grade XI to Grade XII.

Sandra Beynon, Lionel Byrne, Jean Curtis, Eleanor Devitt, Elizabeth Graham, Mary Graham, Shirley Humphries, Isabel Isaac, Robert Johnstone, Patricia Kennedy, Denna Marles, Donna Martin, Harvey Nesbitt, Ron Northmore, John Philips, Wayne Popert, Faye Webster, Jean Tripp, Gloria Angiers, John Braine, Bob Ellery, Mildred Gillis, Bryce Handley, Robert Jones, Dianne Lee, David Nelson, Jean Peel, June Prescott, Muriel Sheehey John Walker Kay Watson, Shirley Wood, Joy Wright, Dow Selby, Bob Young, Barbara McLean

Deals Of Satisfaction

Is your little boy or girl longing for a pet to have as a holiday companion?

If it is a little puppy or a little kitten, you wil be sure to find the perfect specimen, if you advertise in "The Post" Classified Ads

The following ad

BEAGLE PUPS FOR SALE — born March 21, 1957, Champion Bloodlines, Donald Sanguine, Little Britain, Phone 14R22 (2889)

was run in "The Post", and brought ready results and happiness to a home where one three months old Beagle puppy found welcome

Mr. Sanguine told "The Post" that he hopes to sell more puppies through "Your Armchair Market Square", which is bringing both buyers and sellers together in friendly deals of satisfaction.

"Post" Want Ads Pay

FINNISH STEAM BATH

• For Ladies • For men • For Groups

MASSAGE AND FOOT TREATMENT

BY APPOINTMENT ONLY

Mrs. Ann Brassem R.N.

79 King St. FA 4-5842

VACATION VALUES OF DEPENDABLE USED CARS

1956 PLYMOUTH Belvedere V8 Sedan, automatic and radio, one owner, a beauty

1956 DODGE Sedan, one owner, new tires

1956 DODGE Regent 6 cylinder Sedan, one owner

1955 PLYMOUTH Plaza Sedan

1955 FORD Custom Ranch Wagon, automatic, one owner,

1954 DODGE Sedan, one owner

1953 FORD Coach

1951 PONTIAC Coach, new paint

1946 DODGE Sedan, radio

ALL DEPENDABLE, GUARANTEED CARS and TRUCKS SEE THEM AT

Arnold Motors

THE OLDEST ESTABLISHED AUTOMOBILE DEALER IN LINDSAY

Dodge - DeSoto - Dodge Trucks

— FA 4-4761 —

Smoke on the horizon...

Hay and pea crops suffer effects of prolonged rain

Hay and pea crops in the central Mariposa area are suffering from the effects of too much rain.

Clouds of smoke, seen from a distance of several miles, attracted a "Post" representative to a spot near Mariposa Station where the full effects of the prolonged and torrential rains were evident

The smoke was billowing up from burning hay . . . hay which had been rendered useless for any purpose by its sodden condition. It was in such a state of deterioration that is "smelled to high heaven".

Owner of the farm on which the hay was being burned said the hay had been cut two weeks ago and had been raked a total of six times in an effort to try and dry it out, but the elements had defeated man's futile attempts to cope with the situation.

Twelve acres of hay were involved in this plot but the farmer said he still had 40 acres of promising hay crop which he hoped to be able to save

Wishing to remain anonymous, the agriculturist stated that it was the first time anything so serious had been experienced in the three years he had farmed in Mariposa

Asked if he had any views on what was causing the phenomenal weather behaviour, he hesitated to speculate himself but observed that a neighbour had remarked, "perhaps we are living wrong."

Questioned as to how the hay might have been handled in order to avoid loss in such wet weather, the farmer declared that it was "a gamble as to what to do with hay in a rainy season."

Meanwhile, over in the same area, there is a report of pea crop harvesting and processing difficulties. According to the report, the pea vinery at Little Britain is running into difficulty because of the fact that canning peas must be processed at precisely the right point or they are useless. The rain is blamed for creating delays in getting the crop harvested . . . but that is something which has had to be checked in more detail with the vinery and pea growers.

It wasn't murder and there was no body

It wasn't murder and there was no body . . . it was loot!

Part of the loot from four cars which were ransacked in Lindsay over the weekend has been recovered.

Lindsay police said Monday that a brief case and cloth windbreaker were recovered in some bushes off Albert St. South this morning. The recovery was made following investigation by Police Chief Hunter and PC Henley who were following up the thefts of contents from the cars.

The articles were stolen from three cars parked on Bond Street and one behind a service station Included in the goods reported missing were a 24-pint case of beer, a windbreaker, flashlight and sunglasses. The beer had not been recovered and the chief states he is just a little afraid the thieves used it to try and drown their consciences. The sunglasses are also still missing.

Just before press time a local reporter called to ask if there had been a murder on Albert St. South She said she had heard there were a lot of children in the vicinity of Vimy Road and Albert St and that they were talking about a murder "or something". Police were also reported to have been in the vicinity. Checking with Chief Hunter he said the whole thing might have started when he and his fellow officers were going down the street to search for stolen goods in the vicinity. "I said in a joke that we might find a body or something to that effect and someone must have overheard me . . . When we were seen searching the bushes that clinched it . . . murder!"

A BIBLE THOUGHT FOR TODAY

The son of man came not to be ministered unto but to minister.

Matthew 20:28.

Christ set a good example, he lived to serve

(Press Radio Bible Service Inc.)

MAAT TWINS ADJUST QUICKLY AFTER HALIBURTON HOLIDAY

Ronnie and Richard Maat quickly adapted themselves to their new home and to their mother, Mrs. Trudy Maat, when they were returned by their foster father, Austin Hepton of Cooksville, Ont. The boys were returned after the Supreme Court of Canada ruled they should be raised by their natural parents even though they had been adopted by the Heptons two months after their birth. Mrs. Maat said the twins fought back tears when Mr. Hepton left them at the Maat home in Toronto, but soon they were playing with the neighborhood children. Previous to the last goodbye to the foster-parents, the twins spent a holiday with the Heptons in their summer cottage in Haliburton.

Speaker Says "The Bible" Highest Authority Of L.O.L.

Queen St. United Church was filled to capacity on Sunday morning when members of the L.O.B.A., L.O.L. and Juvenile Lodges worshipped at a Union service of the congregations of St. Andrew's Presbyterian church and that of Queen Street. Six hundred was the estimated number in attendance.

The Orange Lodges marched to the church, headed by The Lindsay Boys' and Girls' Band in a long and colourful parade. After the service the parade continued from the church, via Kent Street, Cambridge Street for dismissal at the Peel St. Lodge rooms. An ideal sunny day added much to this parade, which drew much spectator interest and in which an estimated 150 members of the Orange Order participated.

Mr. Leslie Saunders of Toronto, Most Worshipful Grand Master of the Grand Lodge of British America was guest speaker for the occasion.

Mr. Ernest Eakins, clerk of The Session on behalf of the Minister and officials of the church, introduced and welcomed Mr. Saunders, and also welcomed the attendance.

Mr. Saunders in an interesting manner taking as his subject Landmarks", described some of the most outstanding of such down through ones in history.

"Today", he said, "The Reformation and the Bible (King James' Version) are important landmarks, which the Orange Lodge holds in high estimation and authority."

His text "Remove not the ancient landmark which thy fathers have set" was applicable to the preservation of the Orange Order and its ideals, in which the Bible (English Version) is given the highest place of honour", he added in part

School Results—Ops

Names are in order of merit. H-Honours.

To Grade 9:

Sharon English H, Gordan Clarke H, and Betty Fisher H, (tied); Henry McKay H, Donald McKay H.

To Grade 8:

Margaret Clarke H, Lois Hickson H, Arvice Fisher H

To Grade 7:

Glen McKay, Ronald Fisher, Susan McKay.

To Grade 6:

Jeanie Harper H, and Judy Fisher H (tied); Joan Endicott H, Janie Barper, Eugene Carlin.

To Grade 5:

Maureen English H, Gloria McKay H, Barry McLean H, Nancy Fisher.

To Grade 4:

Brenda McLean H, Howard Endicott H, Frank Carlin,

To Grade 3:

Michael Lynch H, Garry Trotter H.

To Grade 2:

Names in alphabetical order — Sharon Armstrong, Margaret Carlin, Eddie Lynch, Jimmie McKay.

Teacher, Rita J. Twohey.

Awards Presented

Awards donated by the school board of S S No 1, Ops for pupils obtaining highest marks on year's work, were won by — Maureen English, Brenda McLean and Margret Clarke.

The Womens' Institute of South Ops presented awards to the most efficient workers These awards were won by Joan Endicott, Judy Fisher, Glen McKay, Betty Fisher, Sharon English and Garry Trotter.

Fenelon Falls

Fenelon Falls (PNS) — Mr and Mrs. Nelson Palmer of Little Britain were Sunday visitors with Mr and Mrs. Wilbert Worsley

Mr. and Mrs. Carman Byrnell were weekend visitors with Mr. and Mrs. Art Byrnell

Miss Barbara Chambers of Cambray spent Sunday with Miss Beverley Hill.

The Zion church anniversary services held on June 23rd and June 26 were once again a very decided success. Church services on Sunday were well attended and on Wednesday a capacity crowd from neighbouring centers attended the proceed were in the neighbourhood of $265 dollars. In the morning a splendid local program delighted the large crowd, thanks are extended to all who helped the Zion annual S S anniversary services to go over the top

Mr. and Mrs. Garnet Moynes and Mr. Elden Moynes visited Zion friends on Monday of last week.

WEDDING

Badluk—Reynolds

Bethany (PNS) — St. Paul's Anglican Church decorated with tall standards of pink and white peonies, orange blossoms and ferns formed a lovely setting for the wedding on Saturday of Catharine Reynolds, daughter of Mr. and Mrs. Charles Reynolds of Bethany and Thomas Badluk, son of Mr. and Mrs. Nicholas Badluk of Pontypool. Rev. G. E. Meade officiated for the double ring ceremony.

The wedding music was played by the aunt of the bride, Mrs. S. T. Stephens of Glencairn.

Given in marriage by her father, the bride was wearing a floor length gown with full bouffant skirt of white tulle with an overskirt of embroidered tulle, featuring panels of lace in the back and front of the skirt. The bodice of embroidered tulle was fashioned with a scalloped neckline buttoned down the back and long sleeves coming to lily points over the hands. A tiny cap of lace and tulle sprinkled with sequins outlined in tulle ruching held her shoulder length veil of silk embroidered tulle. She carried a white prayer book with red roses.

Mrs. John Challice, sister of the bride was matron of honor, wearing powder blue lace over taffeta with matching headband. She carried a nosegay of pink and white mums.

Bridesmaids were Mrs. Morris Gillis, sister of the groom and Miss Gayle Bristow, wearing waltz length gowns of pink brocaded taffeta with bolero jackets and matching headbands and carrying nosegays of blue and white mums.

The charming flower girls were Joanne Edmunds and Vikki Homewood wearing floor length gowns of blue taffeta with overskirts of nylon net. Tiny pink velvet bows trimmed the full skirts and they wore matching blue headbands and carried nosegays of pink, white and blue mums.

Attending the groom was his brother-in-law, Morris Gillis. Ushers were John Challice and Roy Bowins.

The reception for about 75 guests was held in the Town Hall. The bride's mother, Mrs. Reynolds, receiving the guests was wearing a gown of dusty rose lace with white hat and accessories and corsage of roses. The groom's mother, Mrs Badluk, also receiving was wearing green figured crepe with matching green hat and black accessories, with corsage of pink roses.

For their wedding trip, the bride was wearing an Aqua blue sheath dress with matching top coat, pink hat and accessories and corsage of pink roses.

On their return they will live in Pontypool

W.A. IN CAMBRAY

Cambray (PNS) — The Women's Association held their regular meeting at the home of Mrs. Lorne Moore with an attendance of about 30.

The devotional was conducted by Mrs. A. E. Tamblyn and opened with the Theme Hymn and Prayer followed by the scripture read by Mrs. Carl Tamblyn. Mrs. A. E Tamblyn very ably took the topic "Integrity" and Mrs. J. Daniels led in prayer and closed with a hymn Mrs. Chas. Snier at the piano.

The president Mrs. Arthur Shier welcomed members and visitors The minutes of the last meeting were read by the secretary, Mrs Mark Gordon and these were approved. A letter of thanks was received from Mr. and Mrs. Geo. Western. It was reported a quilt had been completed at the home of Mrs. Walter Louden and a gift of appreciation was given to Mrs F. J. Little, who is now visiting her mother in Halifax after an absence of four years

A report from Mr. Chas. Worsley was given regarding the re-decoration of the church, which seemed satisfactory to the ladies, and it was resolved to have this done this year.

Plans were discussed for the bazaar and the various committees were appointed, and a quilt will then be for sale. The reception committee consists of Mrs. Arthur Shier, Mrs. F. J. Little and Mrs. Walter Louden. Next meeting will be held at the home of Mrs. Edward Trent and the devotional committee for the next period is Mrs. Wm. Hayes and Mrs. E. Varey. Mrs. Hayes extended a vote of thanks to the hostess and lunch committee, who served a dainty lunch and nice cup of tea. The meeting closed with the "Lord's Prayer."

Lindsay Cement Block

Build for a Lifetime!

Easier, Faster, Stronger and Less Expensive. Blocks on hand. Also Well Tile, all sizes.

DIAL FA 4-3146

Margaret Hope Excels In Music With Perfect Paper-100 Marks

Following is a list of the successful pupils of Mabel Suggitt A.T.C.M. R.M.T.

Grade II Theory

Margaret Hope, a perfect paper 100 mraks, Doris Nancekeivell a close second, 98 marks.

Grade VIII Piano

Betty Smith, Marilyn Armstrong.

Grade VI

Joan Chidley.

Grade IV

May Cornish, Honours; Sheena Muir.

Grade III

Glenna Mae Suggitt, Honours; Patricia Cruess, Honours; Nancy Tamlin.

Grade II

Ethel Brebda First Class Honours; Judith Banks First Class Honours; Brenda Yarnold Honours; Louis Tremeer Honours; Bonnie Bailey Honours; Jane Graham Honours.

Fresh Produce, Baked Goods Feature Saturday Market

Sunny skies favoured the Lindsay Saturday Morning Farmer's Market, situated beside the Town Hall. A variety of produce was attractively displayed.

Eggs were in god demand at 55c per doz, for Grade A Large; 45c per doz. for Grade A Medium and Grade A Small sold for 35c per doz. Lettuce, onions, and spinach sold for 5c a bunch. Peas were sold for 75c per basket and 15c a qt. box. Roasting Capons showed their first appearance at 50c per lb. Home baking sold briskly with pies at 50c muffins at 40c per doz., cookies at 35c per doz., and bread at 25c a loaf

Hand knit baby sweaters were offered at $1.50 each. Baby's bonnets and booties sold at 75c and 50c respectively Pillow Case Lace sold from $1.75 to $2.00. Preserved Strawberries and Peach Jam sold from 20c-35c according to size of jar. Marmalade sold for 15c-35c according to jar size and Jelly was sold at 15c a jar.

Woodville

Woodville (PNS)—Mrs. Hopkins, of Ottawa, who has been visiting with her sister-in-law, Mrs. R. McKague, returned to her home Sunday, accompanied by Mrs. McKague.

Miss Carol Cramer of Montreal, visited her parents, Dr. and Mrs. J. B. Cramer, over the weekend.

Mr. and Mrs. Earnest Simpson Toronto, spent the holiday with Mr. Simpson's parents, Mr. and Mrs. Irwin Simpson.

Mr. F. Ing, of Sunnybrook Hospital, Toronto, is visiting with his daughter, Mrs. L. Pethick.

Mr. and Mrs. Tompkins and son, Toronto, spent the holiday with Mrs. Tompkin's mother, Mrs. E. MacLeod.

Mr. and Mrs. Charlie Stoddart are holidaying at Wildermere Lodge Muskoka.

Rev. C. J. Beckly and Mrs. Beckly are holidaying at Thornbury on Georgian Bay.

You can't buy better auto insurance . . .

Why pay more than ALLSTATE'S low rates?

see or phone . . .

STAN W. HEARD

—Agent—

ALLSTATE INSURANCE CO.

Simpsons-Sears Order Office Lindsay, Ont.

at this location every Tuesday, 11.30 a.m. to 6 p.m.

or for appointment at your home PHONE RIverside 2-7116. PETERBOROUGH (Collect) Anytime

ALLSTATE INSURANCE COMPANY

Announcing THE OPENING OF LINDSAY'S NEWEST LUMBER and BUILDING SUPPLIES BUSINESS

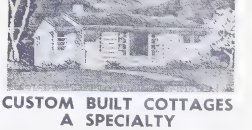

CUSTOM BUILT COTTAGES A SPECIALTY

GEO. FINNEY & CO. LTD.

ANGELINE ST. S. LINDSAY DIAL FA. 4-4802

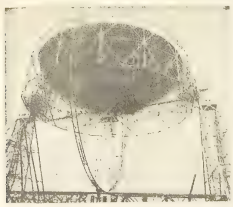

—Central Press Canadian

The world's largest radio telescope, encased in its spider-like construction of girders, nears completion at Cheshire, England. Shaped like a huge searchlight, the steel bowl is 250 feet in diameter, 62 feet, 6 inches in depth at the centre. This bowl is the main mirror and at completion will weigh 600 tons. The nerve centre of the telescope, which can be rotated in any direction toward ground and sky, is a radio aerial capable of receiving radar waves and wavelengths between 10 and 30 centimeters and 30 meters. The new radio telescope will be the largest single instrument ever made for scientific research and will cost an estimated $1,250,000. Sponsored by the department of industrial and scientific research and the Nuffield foundation, it will be operated by scientists from Manchester university.

LOVE LETTERS IN THE SAND

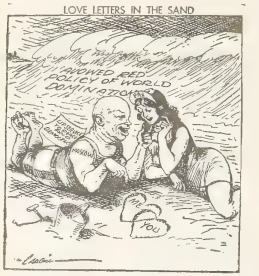

WEDDING

STEELE—BURNS

At St James Anglican church, Fenelon Falls, Louisa Alberta Burns, younger daughter of Mrs. Dorothy Burns, exchanged vows with George Bernard Steele, son of Mr. Daniel Steele, and the late Mrs. Steele.

Rev. T. S. Gould, rector of the church, officiated at the double ring ceremony, and the organist was, Mrs. Herbert Townley.

Mr. Douglas Gray gave the bride in marriage. Mrs. Kenneth Coulter was the soloist and before the entrance of the bride she sang, "The Lord's Prayer", and during the signing of the register, "The Wedding Prayer".

The bride entered the church to the strains of "Praise My Soul, The King of Heaven". She looked lovely in a ballerina-length gown of white pointed lace and net over satin. Her lace crown, embroidered with seed pearls and rainbow sequins, held her waist-length veil, and she carried red roses and stephanotis.

Mrs. Louis Lowe was matron of honor for her sister, and Lois Norbury was bridesmaid. They were gowned alike in heavenly blue nylon over taffeta, with attached stole, flower headbands and carried pink and white carnations.

Robert Steele, was his brother's best man, and Louis Lowe ushered.

For receiving at the Canoe Tea Room, after the ceremony, the mother of the bride chose a blue lace sheath dress with matching jacket, white accessories, and a corsage of white carnations.

Following the reception, the happy couple left for a trip to Niagara Falls. For travelling, the bride wore a pale blue sheath with matching duster, white accessories, and a carnation corsage.

New Canadian House Designs

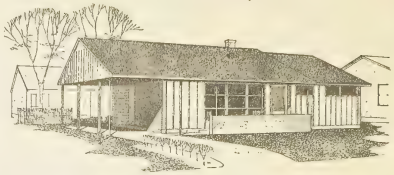

DESIGN 268: This small, three-bedroom bungalow was designed by the architectural firm of Finger and Second, of Hamilton. The plan provides for the third bedroom to be used for other purposes, if desired, and there is space for storage, play and family rooms in the basement. The total floor area of the house is 1,018 square feet and the exterior dimensions, including carport, are 72 feet, four inches by 24 feet, three inches. Working drawings for the plan may be obtained at minimum cost from Central Mortgage and Housing Corporation.

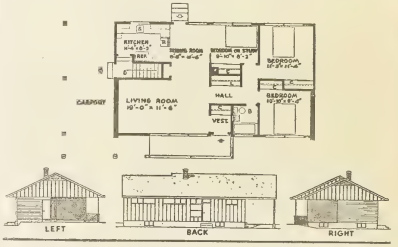

Stylish Concert Presented By Cameron Pupils

Cameron (PN) — The children of Cameron Public School presented for their parents & friends the Kiwanis Festival numbers which many of the children were successful in obtaining very high marks. The teachers: Miss Amy Graham, junior room, and Mr. Murray Pickens, senior room, and their music instructor, Mr. Bruce Cooper are to be congratulated as well as the pupils for the fine numbers presented.

The junior room presented "The Shepherd's Song", sung by George Coppins and Rodney Love; Piano solo, Minuet, by Donna Mae Taylor, "Morning Complimenta", by Donna Mae Naylor, Sharon Anderson, and Marion Mark.

The rhythm band was conducted by Von Parkin and Sharon Anderson, and Donna Mae Naylor at the piano. Boy's solo "Southerly Wind" was by Von Parkin, Larry York, Rodger Worsley, Allan Thompson, and Michael Wilkinson.

The senior room then presented their numbers: Boy's det, "Flying", presented by two groups, Allan Thompson and John Bate; Mixed Wilkinson and John Richmond; piano solo, "Slumber Song", Carol Moore; Girl's solo "Children of Tyrol", presented by Sharon Mark, Normalene Broadfoot, and Diana Coppins. A piano solo, "When He Cometh" was sung by Jerry Moore; Chorus, Italian Folk Song "Santa Lucia"; piano trio, "Jubilee March" by Joyce and Linda Braden and Carol Moore; Girl and Boy duet, "April" Norma Shea, David Martin Linda Johnston, and Rodger Worsley; Piano solo, "Southern Nights", by Sharon Mark. Girl's solo, "Lullaby of the Iroquois", presented by Linda Johnston, Norma Edgar, and Carol Moore; piano solo "Three and Twenty Pirates", Norma Edgar; piano duet, "Bright As a Button", Joyce and Linda Braden.

Good News for Homemakers

Anne Marshall

HOSTESS RELAXES AT SOUP-SANDWICH BUFFET

Enjoy yourself, Mrs. Hostess, by making your spring parties the easiest kind possible.

You might do it this way. Set up a buffet with a colorful array of tempters—savory hot soup and assorted sandwich makings. Fill your biggest pitcher with iced tea; polka dotted with golden circles of lemon or fresh green lime. For a sweet, arrange dainty slices of marble cake or coconut cookies on your best glass platter.

Heap a tray with sandwich makings; then let guests make their own. The breads could include pumpernickel, rye and raisin. For fillings, have Swiss cheese, smoked cheese, ham or bologna, ketchup and mustard. Remember the lettuce, radishes and onions for nibbling.

When you choose the soup, remember the special appeal of the chicken kinds. Their delicate flavors seem to entice appetites even more than usual in warm weather. Besides, you can offer some of the doubly appealing, double-feature soups to win honors as a hostess of distinction. For instance, try:

CHICKEN NOODLE GUMBO

1 can (1¾ cups) condensed chicken gumbo soup
1 can (1¾ cups) condensed chicken noodle soup
1 soup-can water

Mix soups and water. Heat well. Ladle into 3 or 4 bowls. Prepare enough soup to have plenty for your guests.

CREAMY CHICKEN GUMBO

1 can (1¾ cups) condensed cream of chicken soup
1 can (1¾ cups) condensed chicken gumbo soup
1 soup-can water

Blend soups; first put cream of chicken in saucepan; then gradually stir in gumbo and water. Heat well. Makes 3 or 4 servings. Prepare enough soup to offer seconds.

CHILL SPICED TOMATO SOUP

Chilled tomato soup, spiced with allspice and cloves, starts a meal in a most refreshing way on a warm day. To prepare it, mix 4 can of condensed tomato soup with 1 can of water plus a dash each of allspice and ground cloves. Heat well, simmering a few minutes to blend flavors. Chill. To serve, pour tomato soup into chilled bowls. Garnish with sour cream or salted whipped cream. Makes 4 portions.

Household Hints:

The first: Aluminum vessels that have become discolored can be cleaned by rubbing with a cloth dipped in lemon juice. Rinse in warm water.

Making starch: An added gloss to the linen will be produced by making the hot starch with soapy water. This also prevents the iron from sticking to the goods.

Thunderbird Park, B.C.
Totem Poles Preserved for Posterity

In an old Indian burial ground, on bird-shaped Cormorant Island, at Alert Bay, B.C., Indian craftsmen carved this imposing totem-pole, one of the few to depict the female figure. Today the craft, more than 2 centuries old, is in danger of disappearing; government sponsored projects in B.C. are attempting to keep the art alive and preserve specimens of the grotesquely fascinating art for posterity.

National Film Board of Canada Photos by Bernard Arkins.

Mr. Mungo Martin, left, one of the few remaining experts in the art of totem carving, is in charge of the restoration of this colourful Indian art form at Thunderbird Park, B.C.

The soft, straight-grained wood of the red cedar lends itself readily to the artistic skill of the totem carver. Original poles were susceptible to rapid decay but modern preservatives may preserve the wood indefinitely.

Most totem poles are heraldic emblems, much like a family crest, depicting the history, often legendary, of its owner. Mythical figures supplied the subject-matter, desire for social prestige, the incentive.

Early Indian artists had only crude paints—burnt clam shells for white, iron-ores for rusty reds—which they mixed with salmon-roe, applied with porcupine hair brushes. Today only the finest pigments are used.

Indian artists had an almost limitless choice of characters to choose from and few clear-cut rules governed the choice or order of the figures on the pole. Thus the only persons who fully understood the carvings were the owner and those to whom he recited the legends, as was invariably done at a tribal dance when the pole was raised. However some knowledge of Indian art and mythology will take the outsider a good part of the way in unlocking the secrets of B.C.'s picturesque totem-poles.

LINDSAY KIWANIS CLUB

AUCTION SALE

AT THE LINDSAY ARMOURIES—VICTORIA PARK

FRI. JULY 12 starting at 7 p.m.
SAT. JULY 13 starting at 2 p.m. ★ **THOUSANDS OF DOLLARS WORTH ALL NEW MERCHANDISE**

MEN'S AND BOY'S WEAR

18 shirts assorted colours
6 pairs "Byford" socks
24 men's ties
12 pair men's "Toughies" socks
12 men's ties, assorted stripes
3 sport shirts
6 pairs Diamond Socks
3 men's shirts
2 sport shirts
1 pair Haugh's "Big 88" Overalls
1 boy's sport coat
1 man's long sleeve "V" neck pullover
2 pair top quality men's trousers
24 pair "Fit and Wear" men's socks
6 men's neckties
10 men's sport shirts
6 men's sport caps
12 pair men's socks
1 man's sport jacket
2 "Ivy League" sport shirts
3 Brand Name Dress Shirts
2 Men's "Buckeye" sport shirts
12 men's belts
12 men's braces
6 men's sport shirts
3 "Wool-o" silk ties

HOUSEWARES

12 dusting mops and handles
6 dusting mops and handles
1 mop display rack
1 "Chan" sponge mop
12 No. 1 mats
Assorted Glassware
2 Beverage sets
12 bottles floor cleaner
6 round anodized serving trays
6 large 14" by 18" Anodized serving trays
12 bottles "Dow Corning" Shoe Savers

HOME FURNISHINGS

7 lineal yards of 36 inch Vina Rug
1 fancy plate glass mirror 26" x 26"
1 fancy plate glass mirror 26" x 30"
1 set "Kys-ite" trays
2 cartons wood textured "Homesote" to panel recreation room, etc.
1 set tubular legs 18" for coffee table
5 pieces 4' x 8' x ⅛" standard masonite
2 gift boxes
2 table lamps and shades
quantity of upholstery fabric remnants
1 smoker stand
1 high chair
1 hassock

MISCELLANEOUS

100 heavy breed chicks

LADIES' AND CHILDREN'S WEAR

4 pair ladies' nylons
3 ladies' nylon gowns
1 shortie coat
2 ladies' long coats
4 pair tan jeans
3 pair red slim jims
60 pair children's fancy trimmed nylon briefs
1 ladies' "Grandmere" orlon cardigan
1 ladies' orlon sweater white
6 ladies' dresses
24 ladies' 100% Australian Botany wool pullovers
12 pair Phantom nylons
2 misses' "Smart Style" Dresses
5 ladies' afternoon dresses
2 pair black patent pumps
18 pair "California" Casuals
36 pair assorted ladies' shoes

GROCERIES

36 hampers of groceries
10 bottles liquid dish washing detergent
2 only, 1 quart jars concentrated liquid detergent
1 case "Alta" detergent
144 Clenwood Flavour salt
24 packages "Laughing Cow" Danish Cheese
1000 "Export" cigarettes plain
1000 "Export" cigarettes filter tip
12 tins of canned half chickens
12 tins Bowes mincemeat
12 tins almond icings
1 case Hot Chocolate
48 1-lb. jars Betty's pectin jam
2 cases Orange Kist
3 cases Pepsi-Cola
1 case Ogilvie White cake mix
1 case Ogilvie Chocolate cake mix
12 1-lb. tins Handi-Milk
Teapots and tea
12 9-oz. jars assorted sundae topping
2 cases Fab
15 lbs. Chase and Sanborn's Coffee

AUTOMOTIVE SUPPLIES, ETC.

1 outside mirror for automobile
2 cases of Shell X100 Premium motor oil
1 case Outboard Motor Oil Castrol
12 gallons B.A. outboard motor oil
2 Bicycle Tires (Imperial) 28 x 1½
2 Dunlop Air Seal tubes for above
1 case of Shell X100 Premium motor oil
1 set of 8 Champion H10 spark plugs
1 car mat
1 HX 6-17 Hart Battery
1 Mt 6-15 Hart Tractor Battery
1 kit autopolish and cleaner, chamois, liquid wax, rust rout and shine cloth
12 quarts Shaler Rislone
6 only No. 18 Stay-a-Float boat cushions
2 cases White Rose Motor Oil 10W30
1 carton chamoisette polishing cloths

HARDWARE

1 "Professional" Carving Set
1 carton "Pro" Industrial Aerosols
1 "Corinet" stainless steel saucepan
1 4-piece stainless steel cooking set
2 fireplace baskets
30 lineal feet precast cement sidewalk—30 inch width—delivered in Lindsay
8 step ladders—7 feet high
48 rolls of "Tuck" cellulose tape
6 Quartette jars
12 only "Brocktex" embossed roller shades
1 50-ft. length green plastic garden hose
1 "Huskey" lantern and batteries
2 50-ft. lengths transparent green hose
2 50-ft. lengths transparent green lawn soaker ....
12 flashlights
1 "Luger" solder gun
4 "Eveready" strapper flashlights with batteries
2 bags of "Cobalt" iodized stock salt
3 "Omnia" spinning reels
2 "Skeena" spinning reels
6 ice cream dishers No. 24
1 only 12 drawer wood index file cabinet size 3 ins. yb 5 ins.
12 tins dry ice
12 bottles "Airken" wick bottles
2 bales "Maple Leaf" bailer twine
12 all purpose household pliers
24 pliers with wire cutters
2 top line staplers
1 dual fast tacker
1 box staples for tacker
12 letter size desk trays
1 weaving loom

TOILETRIES

12 bottles "Savon Blue" shampoo
48 boxes Charm Facial tissue
288 bars "Malco" toilet soap
1 bottle "Guerlaine Shalimar" cologne
3 dozen assorted "Mountain Rose" tonics and hair oils.
6 doz. tins "Elastoplast" first aid dressings
1 "Chantilly" ladies' set
1 "Quelques Fleurs" set
3 ladies' Lavender sets (soap and talcum)
2 "Red Roses" sets (soap and talcum)
2 ladies' toilet sets
2 men's toilet sets

ELECTRICAL SUPPLIES

1 RBR2 quarter H.P. 110 volt 60 cycle motor
1 Airkan H2 Ozone fan
1 8" single Marvin fan
1 Solaray heating pad
1 Sanson Travel Iron
1 RB10 Record Player 60 cycle
25 Hit Parade Records
1 farm water pressure system—250 gallons per hour
1 ¼-inch Porter Cable electric drill

PAINT AND WALLPAPER

6 Qts. Martin Senour Super White Enamel
96 ½-pints Moore's Satin Impervo Enamel
12 ½-pints Sheffield aluminum
6 ½-pints Sheffield "Red Hot" aluminum
2 gals. "This" house paint
10 single rolls prepasted wallpaper
1 gal. International "Rhino" white enamel
1 gal. International paint outside white
10 single rolls prepasted wallpaper
12 qts. Tulip Yellow water spar enamel
12 qts. Kentucky Green exterior paint
2 galls. "Armet" outside gloss white
1 gall. Hi-Gloss Enamel white
1 gall. Outside white paint
4 qts. Dura-Lita Enamel
1 gall. International gloss enamel white
1 qt. International gloss enamel white

GIFT ITEMS AND JEWELLERY

1 framed oil painting 14" by 18" by Siemon
2 framed pictures Canadian Scenes
2 framed pictures by "Marc"
1 set of 6 framed pictures
1 set of 4 framed reproductions
Choice assortment of costume jewellery
2 "Zippo" pocket lighters
2 Harmony ukuleles
1 Sterling Silver necklet and earring set
1 Community salad serving set "South Seas" pattern
1 "Ansco" flash "Clipper" camera outfit
10 boxes "Rustcraft" Handinotes
1 "Nomad" 127 camera pak
2 gift boxes
1 name brand pen and pencil set
1 model ship
6 toy tractors with loaders and blades
36 wonderscopes
assorted puzzles
48 pounds Brand Name assorted chocolates
1 set No. 3 Minibrix outfit

PLUMBING SUPPLIES

1 sink deck faucet complete with aerator
1 deck faucet—W32333
1 toilet seat and cover
1 stainless steel sink

RESERVE BID ITEMS

6 G.E. Electric Frying Pans
1 Frigidaire 8 cu. ft.
3 Sunbeam Irons A-10
2 G.E. Mixers
2 G.E. Electric Kettles
2 G.E. Irons F. 80
1 Westinghouse Roaster Oven
1 Sylvania Portable Television

AND MANY, MANY, ITEMS TOO NUMEROUS TO MENTION

ALL PROCEEDS FROM AUCTION IN AID OF ROSS MEMORIAL HOSPITAL BUILDING FUND

CHARCOAL CHICKEN BAR-B-Q DINNER

FRI. JULY 12, 5 P.M.—
SAT. JULY 13, 5 P.M.—

Half Chicken, Pickle, Bun, Chips, Only-- 1.25

Plan To Bring The Family—Victoria Park, Lindsay

FIRST SECTION

The Thursday Post

$1.50 per year in advance in Victoria, Haliburton, Durham, Ontario and Peterborough Counties. $3.00 to outside points.

VOL. 25, NO. 11 — WEDNESDAY, JULY 17TH, 1957 — Established May 4th, 1933, 5¢ per co[py]

Uxbridge Tot Viciously Attacked By Dog

Dr. Dymond, Ontario Riding Appointed To Prov. Cabinet

Four-year-old Billy Mulvihill of Glendale, Calif., said to be the youngest person to climb Japan's majestic Mt. Fuji, appears on one of its slopes with a larger-than-himself walking pole during his hike with his father, U.S. air force S. Sgt. William Mulvihill. The youngster said that he liked the climb but that he got a little cold during the 11,000-foot ascent.

Toronto—(BUP)— Ontario Premies Leslie Frost announced today two of his Cabinet Ministers had resigned, Mines Minister Phillip Kelly and Minister of Reform Institutions John Foote.

The ministers gave up their portfolios because of ill health but both will retain their seats in the Provincial legislature. At present Foote is in the Sunnybrooke Veteran's Hospital, suffering from a heart ailment.

The Premier appointed M. D. Dymond, member for Ontario Riding, as new Minister of Reform Institutions, J. W. Spooner, member for the Cochrane South mining constituency, was named new Minister of Mines.

The 53-year-old Foote is a Presbyterian Minister who lives in the Port Hope district. He won the Victoria Cross for gallantry as an army Padre during the 1942 Dieppe raid. He has represented the Durham riding since 1948 and was made a Cabinet Minister in November, 1950.

Kelly has been member for Cochrane North since 1951 and has been Minister of Mines for the past five years. Kelly, who will be 56 in August, lives at Smooth Rock Falls.

Laff it off

"My Scotch boy friend sent me his picture yesterday."

"How does he look?"

"I don't know yet. I haven't had a chance to have it developed."

Joe Canfield.

The day's HEADLINES

(By British United Press

The French National Assembly approved a bill today authorizing construction of a new luxury liner for the Trans-Atlantic trade.

—0—

A United States Navy Crusader jet fighter—streaking from California to New York — has set a trans-continental non-stop speed record.

—0—

The Philippine news service says it is feared "more than one-thousand" persons were killed by typhoon Wendy.

The Philippine constabulary said the typhoon caused such damage that "some seven-thousand persons" face starvation.

A United States Air Force military transport plane with 16 persons aboard is missing somewhere over Formosa.

—0—

Inmates at the big Sante prison in southeastern Paris rioted today when prison guards walked out on strike.

Taking advantage of the guards absence, they set fire to parts of their quarters.

—0—

Bulgaria is reported to have carried out a Moscow-style purge of party leaders.

Two Year Old Undergoes Surgery Face and Scalp Severely Bitten

Another two-year-old tot, this time of Uxbridge, was a victim of a serious catastrophe of which "The Post" learned details today.

Karen Ball, youngest child of Mr. and Mrs. John Ball, of Uxbridge, is hospitalized in the R.M.H., after being viciously attacked by a collie dog at a Cannington farm residence, where she and her parents were visiting on Sunday.

The little girl, upon arriving to visit with these relatives, had gone outside with two other children, also visitors, to see the chickens.

The farm dog, a grown collie, attacked the 2-year-old tot, knocked her down and bit her severely on cheek and scalp.

Karen's mother, in speaking with "The Post", said, the attack was unexpected as none of the children had touched, petted or noticed the dog in any way.

Adults, the older children, and the injured child were terrified after the dog made the vicious attack.

"It was within 20 minutes of our arrival that this dreadful thing happened," said Mrs. Ball.

Dr. E. J. Bracken of Cameron, attended the injured child who was removed to the R.M.H.

Dr. Service was the surgeon in charge of the operation necessary, which required much suture, it was learned

The little girl's mother, learned from Dr. Service on Tuesday evening that the child is going to be alright and that her condition now is satisfactory.

"We did not visit her." said the mother, "as up to Monday night she was suffering greatly with shock." She was severely mauled. it was a terrible experience for me," she added.

Miscellaneous Shower Held For Bride Elect

Woodville (PNS) — The many friends from the "Glen" and Woodville, gathered at the home of Mrs. Vincent Baker to honor Miss Alice Imrie prior to the marriage, with a miscellaneous shower.

The hostess, Mrs. Baker, received the guests, the home being prettily decorted with flowers. The chair of honour was decked with a pink umbrella and with pink and white streamers.

The program opened by a Scotch dance by little Miss Dion Anderson, accompanied by Mrs. Harry Dixon.

Mrs. Christine Thomas gave two reading on "Betty's Essay" and "Learning to Drive," which was found most amusing. Misses Violet and May Oness favored the gathering with familiar songs.

Miss Imrie was then escorted to her chair by Miss Darlene Baker, where she received many beautiful and useful gifts. Miss Audrey Smith and Miss Darlene Baker assisted. At the close Miss Imrie thanked the ladies in her most pleasant manner for their gifts, and invited all to a trouseau tea at her home the following Wednesday.

A contest followed after which dainty refreshments were served.

15, R.M.H. Babies Among 75 Patients

Fifteen new babies are at present residents of the nursery of the R. M. H. Maternity Wing today and three more are expected, a spokesman for the Hospital Administration told "The Post".

"Yes", the maternity wing is filled to overflowing," he continued.

"It only has a 17 bed accomodation, but on Tuesday we accomodated 19 mothers, in this wing, where the need of extra beds is becoming evermore apparent.

"The hospital has 75 patients registered as of 10 a.m. this morning," he added. "Although 64 beds have been set up at all times in the past few years, the hospital was originally designed for 54," he further revealed.

Miss Ann Jones Retires As Organist

Zion-Fenelon PNS — Mr. and Mrs. Clarence Sims were hosts to all members of Zion Choir when Miss Ann Jones, retiring organist, was the guest of honor and was presented with a lovely lamp.

Ann has been very faithful in her services to Zion Church and she will be greatly missed.

BRIDE ELECT SHOWERED

Haliburton (PNS) — A miscellaneous shower was held for Miss Linda Whittaker, whose wedding will take place on August 3rd. After a social evening spent in contests, games and the opening of the gifts, a lovely lunch was served.

Many Interesting Events Staged At Drive-In

No event such as Mother's Day or Father's Day has been let go unnoticed by the management of the Lindsay Drive-In Theatre and not forgetting the children, they recognized a Children's Day also

On each occasion free passes to the Theatre were given to each one as well as valuable prizes and lucky door prizes.

On Mother's Night the prize for the oldest mother in attendance went to Mrs J A Elliott R R 3 Lindsay the youngest mother was Mrs Henry Purdy Fenelon Falls lucky door prizes went to Mrs Teefy R R No 1 Lindsay Mrs Stanley Rich Little Britain and Mrs Lillian Sanders Lindsay

The prizes were drawn by little Miss Donna Reeds daughter of Mr and Mrs Clifford Reeds

On Father's night the oldest father attending the theatre was Mr Everson Queen St. Lindsay the youngest father was Mr Clarke Cavanagh, St. Patrick St Lindsay the father with the youngest baby was Mr. Alvin English R R No 4, Lindsay; the father with the largest family was Mr D Beaudry of Fenelon Falls, while the lucky door prizes went to Mr Donald Jordan, Bobcaygeon: Mr Harry Foster, Lindsay; and Mr. J Hughes, Lindsay.

The tickets on Father's night were drawn by the small son of Mr Beaudry.

On children's night each child in attendance received a gift of a doll, gun, boat or comic book

And a birthday cake was offered to any child at the theatre who was celebrating a birthday that day Miss Paddy Growden received a beautiful decorated cake

RETURNED FROM EDMONTON

Glenarm (PNS) — The many friends of Mr. and Mrs. Angus McKay were pleased to welcome them back to their home after their sojourn of several months' duration at the home of their son and wife. Mr. and Mrs. Gordon McKay of Edmonton, Alberta.

Humorous Skit By Four Members

Little Britain (PNS) — The Little Britain W. I. met in the I.O.O.F. Hall.

Mrs Giesel read the minutes Treasurer, Mrs. Wooldridge gave her report Cheer Committee reported on cards of thanks received Mrs Linton gave report on District Annual

The Roll Call answered by nationality of grandparents It was decided to make aprons during summer for bazaar.

Mrs. G Heatlie took over the program the opening of which was with a sing song Mrs Avery gave a reading Grandma

Miss Margaret Linton favoured with a solo Miss Sharon Wallace, a dance a song by Pat McGill and an instrumental by Emily Jane Cornish

Mrs Prouse Mrs Avery Mrs. Giesel Mrs Griggs and Mrs. Palmer put on a very humorous skit.

All grandmothers received a present with special presents going to Mrs E Hill Mrs Swan Mrs Beecroft and Mrs Palmer

A lovely lunch was served by the non-grandmothers.

Mrs. John Sims Opens Home For W.A.

Powles Corners (PNS)—The W A of Victoria United Church held their June meeting at the home of Mrs John Sims with a good attendance

A hymn opened the Devotional period after which Mrs Donald McGee read the Scripture lesson from Job. Mrs. Patterson of Fenelon Falls gave a talk on the theme for the month "Integrity" She spoke of the story of Job and the lesson we could learn from it. Everyone has trials but God is a sure source of strength.

Bride-To-Be, Honoured At Home Of Mrs. C. Elliott

Omemee (PNS) — A miscellaneous shower was tendered Miss Beverley Blakey at the home of Mr. and Mrs. Clifford Elliott in honor of her coming marriage to Mr. Roy Elliott. Many lovely gifts were received by the bride-to-be.

Mrs. Reg. Rhodes, Mrs. Wm. Bunker of Peterboro and Mrs. Thaxter Shaw were in charge of the occasion.

Attending were Mrs. R. E. Brooks, Mrs. Wilfred Wilson, Mrs. G. Bocock, Mrs. Leonard Jones, Mrs. Norman Wilson, Mrs. Clare Parks, Mrs. Chas. Brooks, Mrs. Donald Graham, Mrs. L. M. Curtis, Mrs. Wm. Fisher, Mrs. B. Hyland, Mrs. R. Rawlins, Mrs. Ken Murray, Mrs. T. A. McConnell, Mrs. H. Scott, Mrs. J. Brooks, Mrs. Ross Kenny, Mrs. B. Carruthers, Mrs. R. Hobart, Mrs. S. Harrison, Miss C. Connell, Miss Jane Magee, Miss E. Rawlins, Miss Ruth Bland.

Others sending gifts but unable to attend were Mrs. E. Shaw, Mrs. W. Rehill, Mrs. Zufelt, Mrs. L. Parker, Mrs. Orland Crawford, Mrs. W MacKenzie, Mrs. J. Carnegie, Miss M. MacKenzie, Mrs. W. D. Weir, Miss M. Smockum, Mrs. Bradburn, Mrs. C. Parks, Mrs. T. J. Pogue, Miss C. Bland, Mrs. M. Finney, Mrs. A. W. Stephenson.

One Hundred Guests Honour Mr. and Mrs. Wesley Wilson

Omemee (PNS) — Mr. and Mrs Wesley Wilson R. R. 4, Omemee, entertained at tea Sunday afternoon and evening, June 30th, the occasion of their 40th wedding anniversary.

More than 100 guests were present from Ottawa, Toronto, Barrie, Oakwood, Lindsay, Peterboro, Keene, Oshawa, Dunsford and Omemee. Included were their wedding attendants and their three daughters, Miss Gladys Wilson, Toronto, Miss Hazel Wilson and Mrs. Ken Sisson and son David, all of Peterboro.

Mrs. Wilson was formerly Alma Kennedy of Dunsford and her bridesmaid was her cousin, formerly Olive Kennedy, now Mrs. Ken Miles of Toronto, Groomsman was her brother, Mr. Osborne Kennedy of Lindsay.

The tea table, centred with an arrangement of red carnations and white mums presented by Trinity United Church, Omemee, was presided over by Mrs. Harry Sisson, Omemee. Mrs. Sydney Bloxom, Downsview, Mrs. Reta Cooke, Toronto and Mrs. Allan Kennedy, of Dunsford.

Serving were Miss Betty Pogue and Mrs. George Pogue of Ottawa, Mesdames Harvey Laidley Harry Sanderson, Emery Windrem, Wm Brown, Elmer Mahood, Harold Lang, Douglas Bloxom and B. Chambers.

Mrs. Osborne Kennedy was in charge of the guest book.

Home Management Topic At N. Ops. WI

The regular monthly meeting of the North Ops W.I. was held at the home of Mrs. S. Currins.

The president opened the meeting with the Ode, Mary Stewart Collect and Lord's Prayer.

Mrs. G. Webster, secretary, read the minutes of the May meeting and a letter concerning a holiday at Guelph. Mrs. L. Keeler gave the treasurer's report and Mrs. A. Currins the flower report.

The delegates to the District Annual at Manilla, Mrs. Archer and Mrs. Muglec gave a report of the proceedings. It was mentioned at this time that the District President, District Secretary and Federated Board Member were all present at this meeting. Mrs. A Thurston told of the current events At this time the fair exhibit was discussed and the articles to be made were taken by the members.

At this time Mrs. L. Thurston convener of Agriculture took charge of the programme. It consisted of a joke by Mrs. R. Archer; reading by Mrs. Johnston and contest by Mrs. E. Kennedy.

Mrs. Thurston then introduced Miss Lampman, Home Economist. Miss Lampman introduced Miss Ritchie who was with her. Miss Lampman took as her topic Home Management and displayed small household equipment. Mrs. Keeler game a reading which ended the programme.

Mrs. A. Currins thanked Miss Lampman and also Mrs. Currins for the use of her home. The meeting closed with the singing of the Queen and Grace The usual cup of tea brought a pleasant afternoon to a close.

It was decided that the next meeting be held at the auto camp on a day when the weather is fine

BULLETIN

Haliburton, (PNS), July 17—The body of John Wood of Toronto was recovered at 11.15 a.m. today from Mud Lake, Haliburton.

Wood was presumed drowned on Saturday evening when his motorboat was found spinning around in Mud Lake.

The body is being taken to Trull's Funeral Home, Toronto, for burial, Provincial Constable F. J. Richard told "The Post".

The Thursday Post

An Independent Newspaper published every Wednesday at Lindsay, Canada, by Messrs. Wilson & Wilson, Limited.

Members of the Audit Bureau of Circulations
Members of Canadian Daily Newspapers Association.
"Authorized as second class mail, Post Office Department Ottawa."

SUBSCRIPTION RATES

By mail in the Counties of Victoria, Haliburton, Peterboro, Durahm and Ontario **$1.50** one year three years for only **$2.00**

By mail elsewhere in Canada and U.S.A. **$3.00** per year in advance.

DIAL FA 4-2114 or FA 4-2115

Nine Out Of Ten Are Successful Pupils

Cambridge Street United Church Sunday School Hall, was filled to capacity with interested and attentive friends for the recital by pupils of Mabel Suggitt, A.T.C.M., R.M.T.

Following is the program presented:

Queen, Piano Hughie Burton and Donald Cozens; Swans on the Lake, Charles Shier; Chimes, Eleanor Flett; Celia, Allan Graham; Fairy Court, Marilyn Webster: Duet, Joan Bailey and Carol Bailey; Pop Corn Man, Gordon Dyson; Spring Song, Marilyn Hancock; Little Boy Blue, Vocal, Christine Wood; Gingerbread Man, Piano, Sheila Quirt; Oranges and Lemons, Janet Davidson; Marching Trumpets, John Holmes; Three on one—Trio, Marie Kydd, Joanne Bailey and Joanne Lamb; All through the Night, Evelyn Rollins; Minuet, Sandra McNevin, Merry-Go-Round, Betty Bell, Slumber Song, Brenda Yarnold; I had a little Nut Tree, Bonnie Bailey and Jane Graham; Pop Corn, Louis Tremeer; Lavendirs Blue, Lynda Heatlie; Prancing Pony—Duet, Brenda Yarnold and Jane Siddle; Dainty Little Maiden Vocal, Carol Tremeer; Humpty Dumpty, Piano, Sandra Lamb; Peter enjoys a swing, Mary Hope; Night on the river, Nancy Tamlin; Jumping Jack, Patricia Cruess; Three and twenty Pirates, Glenna Mae Suggitt, Happy Farmer — 2 Pianos, Ethel Bubda and Elizabeth Bailey; Trifle, Donald Cozens; Squirrels at play, Carol Irvine; Allegro in G, Joan Cozens; Slumber Song, Mary Cornish; Minuet, Sheena Muir; Cheery Song, Vocal, Janet Davidson; Minuet and Trio, Piano, Norma Shea; Toccata, Edythe Found; Rondo, Dianne Bull; Country Dance, Marilyn Chidley; Toccativa, Carol Tremeer; Sarabonde, Joan Chidley; Wooden Soldiers, Duet, Elaine Jewell and Elizabeth Squires; Sacred—Vocal Duet, Evelyn and Dorothy Rollins; To a Rising Sun—Piano, Gwendolyn Found; Waltz, Margaret Follwell; Sonatina, Jean Shier; Gondoliers, Duet, Jane Button and Emily Jane Cornish; Presto, Betty Smith; Somewhere a child is singing, Vocal, Evelyn Rollins, Christine Wood, Dorothy Rollins and Margaret Follwell; Polonaise, Piano, Jean and Anne Shier, Emily Jane Cornish, and Laurie Taylor; Dramatization of Beethoven's Life: Dorothy Smith, Reader; John Service, Beethoven as a boy, Laurie Taylor, Beethoven as a man; Jane Siddle, Judith Banks, Dianne Bull, Dorothy Rollins; Anne Shier, Marilyn Armstrong, Emily Jane Cornish—Dancers; Sheena Muir—Dancer; Gwendolyn Found, Landlady; Louis Tremeer, Mozart; Hugh Burton, Schubert; Betty Smith, Mrs. Bruening; Margaret Follwell, Amalie Sebald; Donald

(Please turn to Page 4)

CALGARY STAMPEDE WINS AN ARDENT FAN IN DIEFENBAKER

Enthusiastic visitor to the Calgary Stampede, Prime Minister, John Diefenbaker receives a scroll from colourfullly garbed Indians at the close of a hectic week-end. The new prime minister repaid warm Calgary hospitality by donning a 10-gallon hat, and cheering lustily at the thrilling grandstand show featuring chuckwagon races, roping competitions and bucking broncos. He lauded the stampede for "a glowing presenattion of our pioneer traditions."

Making One's Place

Students, during the long summer holiday, wishing to find interesting seasonal employment, should consult "The Post Classified Columns."

Very pleasant and profitable employment can be found in summer resort work at our noted Kawartha Lake Region, Then again, many an opportunity is presented to a young girl who will offer her services as a mother's help either in town or at lake residence Young men also can find profitable employment presently in the tourist trade or in the haying and harvest of our rural area. To assist in either of these noted industries will establish the confidence needed in making one's place in our way of life to-day.

Spending Summer With Friends

Glenarm (PNS) — Miss Anne Jones is spending the summer months with Mr. and Mrs. Jack Kennedy. She was the recipient of a lovely set of dishes from her pupils and their parents of Grasshill School. Anne will attend Normal School next term.

"They sure do take risks", said Prime Minister Diefenbaker as he mingled with the crowd of 40,000 to watch this cowhand master a bucking steer. Russia newsman Vlodimir Ossipov shared Mr. Diefenbaker's enthusiasm and admitted "Russia has nothing like this". The week-long show drew a record crowd of 530,000.

—Central Press Canadian

• SIGNS of growing circulation

• **TODAY: 6 New Households**

• **New subscribers since Jan. 1st:**

WEEKLY	DAILY
298	162

Six new subscribers have been added to the lists today; for "The Thursday Post" we have new subscribers from Burnt River, Seagrave, Woodville and Norland; for "The Lindsay Daily Post" from Cameron and Markham.

$2.00 for three years for the weekly edition and $3.50 per year for the daily edition are bargains that cannot be duplicated.

Lindsay Daily Post			
Lindsay R. R. 1	13	Lorneville	2
Woodville	12	Manilla	2
Reaboro	11	Cresswell	2
Oakwood	11	Bethany	2
Omemee	11	Sunderland	1
Little Britain	8	Lakeland, Fla.	1
Toronto	8	Rosedale	1
Fenelon Falls	8	Burnt River	1
Lindsay R. R. 6	6	Hespeler	1
Lindsay R. R. 4	6	Peterborough	1
Dunsford	5	Coboconk	1
Kirkfield	5	St. Petersburg, Fla.	1
Cameron	5	Trenton	1
Lindsay R. R. 5	4	Orono	1
Lindsay R. R. 3	4	Burwash	1
Cambray	3	Lindsay R. R. 2	1
Janetville	2	Nestleton	1

(Please Turn To Page 4)

OUR BOARDING HOUSE with Major Hoople

—Central Press Canadian

Sisters of Divine Providence set their sights as they try out new .22 calibre guns presented to them at Camp Mishannock, Kingston, Mass. The guns will be used in a rifle training program at the camp. From left are: Sister Noel, camp director; Sister Rosaria; Sister Wilfred; Sister Mary Janet; and Sister Mary. Three of the nuns will be instructors in rifle program.

TO END THE DUST

Haliburton (PNS) — Dysart municipal council have extra men surfacing some of the village streets. Victoria street was in bad shape, cars and buses going to and from school having torn up the road, and this will end the dust problem. The traffic has always been heavy on Victoria Street. It is a nice wide street and many homes have been built there.

BUSINESS DIRECTORY

AUCTIONEERS

CHAS. LAMB — LICENSED AUCTIONEER AND VALUATOR
— Sales Conducted Anywhere at Reasonable Rates —
DIAL FA 4-2530 — LINDSAY

BARRISTERS AND SOLICITORS

FROST, RICHARDSON & McQUARRIE
Barristers, Solicitors, Notaries Public, etc.
TEMPLE BUILDING, LINDSAY, ONT. - DIAL FA 4-3535
BRANCH OFFICES: Bobcaygeon — Tuesday Afternoon
Fenelon Falls — Friday Afternoon
LESLIE M. FROST, Q.C. H. E. RICHARDSON, B.A.
J. A. McQUARRIE, B.A.

FULTON, FULTON & STAPLES
Offices: 33 William Street North - Dial FA 4-2161
A. M. Fulton, Q.C. E. D. Fulton, Q.C. J. L. Staples, B.A.
Successors to McLaughlin, Fulton, Stinson & Andersen

Cunningham, Thomson & Thomson
M. J. Cunningham, B.A., L.L.B. D. M. Thomson, B.A., L.L.B.
Thelma Kerr Thomson, B.A., L.L.B.
Oveg.-Mac Bldg. — LINDSAY Dial FA 4-3577
Fenelon Falls: Palmer Insurance Agency, Thursday Afternoon

CHARTERED ACCOUNTANTS

WILLIAMSON, SHIACH, SALES, GIBSON AND MIDDLETON
CHARTERED ACCOUNTANTS
133 Richmond St. W. Toronto 1 — Telephones EM 3-7385-6

INSURANCE

FROST INSURANCE AGENCIES, LTD.
REAL ESTATE - - INSURANCE
FA 4-3535 A. ROY BROOM Nights FA 4-2564

MASON & WHYTE
GENERAL INSURANCE — FIRE - AUTOMOBILE - CASUALTY
Phone FA 4-4441 — Bill Whyte — 6 William St. N.

WILBOR HESLOP INSURANCE AGENCY
CANADA LIFE & GENERAL INSURANCE
AUTOMOBILE, FIRE, CASUALTY
201 BLACKWELL BLDG LINDSAY PHONE FA 4-3141

FRED SMITH APPLIANCES SERVICENTRE
Washers - Dryers - Ranges - Vacuums - Polishers
Beatty - DeLaval - Coleman - Scarfe's Thix Paint
LINDSAY — FA 4-5711

R. H. GRIEVES, D.C.
Chiropractor
SPINAL AND FOOT ADJUSTMENTS
PHONE FA 4-2781
Short Wave X-Ray Sound Wave
—Blackwell Building—
(3499-H)

SCARFE'S THIX PAINT
THE ENTIRELY NEW PAINT
No fuss, no muss, no drip, no runs, no splash
You Can Buy It At
FRED SMITH APPLIANCES
LINDSAY PHONE FA 4-5711

OBITUARY

Margaret O'Loughlin

The funeral of the late Mrs. M. E. Finn, the former Margaret O'Loughlin of Lindsay, was held from the family residence, 300 Frederick Street, Peterboro. The Solemn Requiem High Mass was celebrated at St. Peter's Cathedral.

Mrs. Finn is survived by her husband, and four children, Jack, Maureen, Helen and Sheila; also her sisters, Mrs. Dorothy Callaghan, of Lindsay and Sister Sheila, North Baly; brothers John of Lindsay; Frances and Thomas James of Ottawa.

Burial at St. Peter's Cemetery

Miss Alice Imrie Honoured By Choir

Woodville (PNS) A very enjoyable evening was spent recently at the Manse, when the members of Knox Presbyterian Church choir gathered to offer their very best wishes to Miss Alice Imrie, prior to marriage.

Rev Mr. Beckley was Master of Ceremonies and had prepared and printed splendid individual programes consisting of sing-songs, games, etc. There were beautifully wrapped prizes for everyone, including a large one of boxes within boxes, complete with knots to be untied, which found its way to Alice Everyone had a lot of laughs as she opened box after box to find a small gift in the centre.

After dainty refreshments were served by Mrs. Backley and Mrs. Veale, Mr. Beckley, with well chosen remarks presented Alice with a gift on behalf of the choir and expressed thanks for her years of faithful service in Knox church.

Alice very graciously replied, and everyone sang "For She's a Jolly Good Fellow."

Mrs Veale thanked Mr. and Mrs. Beckley for their kind hospitality and a lovely evening was brought to a close with the singing of "Fairest Lord Jesus," and the Benediction pronounced by Mr Beckley.

Powles Corners

Powles Corners (PNS) —Congratulations are extended to the following who were successful in passing their entrance examinations: Marion Gillis; Sandra Taggart; Joan Anderson; Robert Taggart; Kenneth Ferguson; Hugh Johnstone; Douglas Carew; John Sims; James Sims. Much credit is due to the teacher, Mrs. Cragg of Fenelon Falls for the success of the nine pupils out of 10 who were successful in passing.

Pupils Of Katharine MacKay Present Interesting Recital

Woodville (PNS) — Interesting Recital by the pupils of Katharine MacKay A.T.C.M., R.M.T. was given in Woodville United Church. The pupils were pleased to donate the proceeds to the Hospital Fund.

Those taking part were:

Donna Mae Naylor, Sharon Anderson, Cathy Fisher, Judy Dart, Muriel Wallace, Sharon Wallace, K. Kelsey, E. Coop, C. Copp, Patricia Kirk, Wendy Byers, Judy Carew, Susan Lillico, Brenda Lamb, Glennis Lamb, Frances Webster, Carol Moore, Doris Kett, Joyce Braden, Lindsa Braden, Fay Winterbottom, Marilyn Jamieson, Susanne Jamieson, Linda Rogers, Lorne MacDonald, Billy Hore, Peter Gillis, Douglas Carew, John Johnson, Jerry Moore, Jerry Scott, Carl Weldon, John McKague, David Martin, Merle Jenkins, David Faed, Bruce McKague, Johnnie Deal, Wayne Lum.

Read The "Post" Classifieds

GIFTS FOR ALL OCCASIONS
Shop in COOL COMFORT
CARL BROWN Jeweller
7 WILLIAM ST. N.

NEW IRON and STEEL USED
STEEL OF ALL KINDS
REINFORCING RODS, ANGLES, BEAMS, PLATES ETC.
USED PIPING, WATER WELL CASING, VALVES.
BARN POSTS CUT TO SIZE.
WE ALSO PURCHASE
SCRAP IRON, STEEL AND OTHER METALS.
GERSTER IRON and METAL CO.
1 NEEDHAM ST. LINDSAY FA 4-5265

A Sound Investment Yielding 6%

Inland Natural Gas Co. Ltd.
(Starts flow this Fall to serve 44 Communities)

Natural Gas is significantly associated with the rapid development and economic growth of Canada.

Inland Natural Gas Company will soon be supplying Peace River natural gas to industries and thousands of households in the presently high-cost fuel districts of Nelson, Trail, Penticton, Kelowna, Vernon, Kamloops, and the interior area of British Columbia.

Gas sales for the first year are indicated at 5.9 billion cubic feet and are expected to increase to 13.3 billion cubic feet annually within five years.

To cover final costs of constructing the extensive transmission and distribution system, the company has issued $15,000,000 in First Mortgage Bonds to mature 1982.

These bonds carry the high coupon rate of 6 per cent, occupy the senior position in the company's corporate structure, carry an effective sinking fund, and may not be refunded by the company before 1974 by the issue of other funded obligations having an interest cost of less than 6% per annum. They therefore provide an excellent medium for safe and rewarding investment.

We, as principals, offer these First Mortgage Bonds, which are available in denominations of $500 and $1,000, at a price of 100 to yield 6 per cent.

For further particulars and copy of prospectus, telephone Mr. John Brown at the Empress Hotel, Peterborough, RI 3-3521.

Gairdner & Company Limited
320 Bay Street, Toronto
Empire 6-6833
Montreal Hamilton — Kingston Kitchener — Quebec London New York — Calgary Edmonton — Vancouver Winnipeg

POST CIRCULATION

EXTRACTS FROM AUDIT REPORT BY THE AUDIT BUREAU OF CIRCULATIONS

	DAILY POST	THURSDAY POST
4th Quarter 1944	1,481	1,807
4th " 1945	1,653	1,794
4th " 1946	1,734	2,370
4th " 1947	1,952	2,722
4th " 1948	2,185	2,773
4th " 1949	2,120	2,637
4th " 1950	2,355	2,805
4th " 1951	2,462	2,671
4th " 1952	2,490	3,018
4th " 1953	2,612	2,582
4th " 1954	2,457	2,533
4th " 1955	2,257	2,469
Net Paid Circulation Average For June 1957	2,440	2,639

ATTENTION PLEASE
MR. FARMER

With the price of OATS and BARLEY at an ALL TIME LOW, now is the time to take stock of the grain you will need until you can feed your own.

This grain can be bought through us by the CAR or TON and we can STORE-CHOP-ROLL-MIX and DELIVER them to you BAGGED or BULK. NOW IS THE TIME to see us for prices.

BEEFMEN!
HAVE YOU BEEF TO FATTEN? Now is the time to think about putting on the FINISH that will give you Top of the Market Prices - - Try the PURINA PROGRAM with 2 lbs of SPECIAL STEER FATENA fed with your own grain. If you are getting short of grain, we have some K. D. CORN CHOP $65.00 per ton Delivered.

HOGMEN!
WE ARE IN THE MARKET for good weaned pigs. If you have any for sale, phone us! If you are fattening pigs, Try PURINA for PROFITS. Ask your NEIGHBOUR what feed does the best job for the least money. REMEMBER it isn't the price of the feed that makes the PROFIT it is the COST of FEEDING.

POULTRYMEN!
NOW IS THE TIME to start your chicks for EARLY SUMMER EGG PROFITS. Phone us for Chick prices. We sell FISHER ORCHARD CHICKS.

FEEDER FINANCE IS AVAILABLE TO THOSE WHO WISH IT.
VICTORIA FARM SUPPLY LTD.
TELEPHONE FA 4-4922
10 VICTORIA AVE. S. LINDSAY, ONT.

Vacation Time! IS TUNE-UP TIME
PROTECT YOUR CAR INVESTMENT with SPECIALIZED SERVICE
Ignition, Carburation, Generators, Starting Motors, Voltage Regulators, Windshield Wiper Motors and exchange, Electrical Equipment.
COMPLETE
Front End Alignment, Wheel Balancing, Brake Service.
"Take that bend with a safe front end"
Act Now, Be Sure of a Safe, Happy Holiday
Trip Time Is Tune Up Time
WESTERN'S AUTO-ELECTRIC
67 QUEEN STREET NEW AND USED CARS PHONE FA 4-5291

GO WEST! Take the Family, SAVE with the
FAMILY TRAIN TRAVEL PLAN
Dad: Round Trip Fare — For the "Head" of the family.
Mother: One-Way adult Fare — For the round trip.
Sis: One-Way adult Fare — For the round trip, 12 and under 22 years of age.
Junior: ½ One-Way Fare — For the round trip for children of 5 and under 12 years old. Under 5 free.
• Between Eastern Canada (Capreol, Sudbury, Cochrane, Windsor, Sarnia and east) and Western Canada (Winnipeg and west). Between Canada and Midwestern and Western United States. Between Western Canada and Eastern U.S.
• Leaving Mondays, Tuesdays, Wednesdays, Thursdays
• Stop-over privileges • Generous Return Limit
• 300 lbs. Baggage Allowance
Complete information from any C.N. or C.P. Ticket Agent.
CANADIAN NATIONAL | CANADIAN PACIFIC

--Personal and Social News--

Chatterbox

by Millicent

Holiday Plans

Home can be a wonderful place for a housewife to take her vacation. Thousands of women in Norway have that taken care of by the government holiday plan for housewives. Each year some 10 thousand Norweigian housewives receive vacation money which they can spend any way they like. Some go off to resorts for their holidays. But statistics show most of the women take their vacations at home . . . . and use their vacation money to hire someone to do the chores they normally do

Spices Accessible?

Are your spices or condiments easily accessible? Charlotte Shepard of the home management division of the university of Vermont says put them on a home-made lazy susan. She suggests a pie plate for the gadget . . . just drill a hole through center of an aluminum pie plate, put a washer or a screw, and add the pie plate and another washer and attach the plate to your cupboard shelf

Easy Decorations

Use crepe paper to make easy decorations for your patio and picnic table this summer. You can make an attractive drum by wrapping about six peppermint patties first in white paper, then with a strip of red gummed paper. Decorate with strips of blue gummed paper and gold dots

Love and Marriage

A marriage counsellor from Atlanta, Georgia, has a list of five commandments for mothers-in-law to follow . . . . to keep peace in the family. Said Glen Coon, at the 93rd annual Ohio adve tist conference in Mount Vernon, Ohio, The first commandment is "Thou shalt mind their own business." That's also the second, third, fourth and fifth.

Daddy's Helper

One young lady of tender years was helping her father cut the grass at the courthouse the other day. She had him ybthe hand so that he would do it right. The little tot seemed to enjoy it and she may make a great little lawn cutter when she grows up. However, she is much too pretty to do it

Who Cooked It Up!

We are referring to the weather this summer that has been most unusual. If you went out in your boat it would start to rain. If you didn't get out it would make you mad. It makes one wonder why they have a cottage when you only get the odd day that is fit to enjoy. One has to keep an umbrella closeby or you may not be able to go out at all . . . if we have another rain we'll be able to make our own swimming pool

Inquiries and applications are now being accepted for September courses at

THE BAKER BUSINESS COLLEGE

142 KENT STREET WEST LINDSAY, ONTARIO

Courses offered in:

SECRETARIAL, STENOGRAPHIC, COMMERCIAL, BUSINESS ADMINISTRATION

The school office will be open from 10 a.m. to 12 noon and 2 p.m. to 5 p.m. from now until July 19.
All inquiries should be mailed to the Registrar or
TELEPHONE LINDSAY, FA 4-5341.

ZELLER'S

RETAILERS TO THRIFTY CANADIANS

BEDDING SALE

Starts Next Thursday July 25

SAVE! SAVE! SAVE!

MID-SUMMER 'BUYS' FOR YEAR-ROUND USE!

SAVE! SAVE! SAVE!

ON SPECIAL BEDDING, TOWELS, PILLOWS, BEDSPREADS, BLANKETS AND CURTAINS

ZELLER'S LIMITED

78 KENT ST. W. PHONE FA 4-3561

(WATCH NEXT WEDNESDAY'S POST FOR DETAILS)

FLOWERS SAY

"...my thoughts are with you."

There is no gift as expressive as flowers. And only flowers offer true sentiment to others at such moderate costs to you. Let us make you up a beautiful arrangement for giving at an important time.

"For Sympathy or Happy Hours
There's Nothing Like a Gift of Flowers"

FROM

HICK'S FLOWERLAND

50 Angeline St. S. • FA 4-3514 • Lindsay

Announcements

At Rest

RANSON, Catherine—In the Red Cross Hospital, Minden, Ont., July 8, 1957. Catherine Ranson in her 81st year, daughter of the late Mr and Mrs. Thomas Ranson, beloved sister of Sarah, Minden, Ont., Annie (Mrs. Wm. Wright) Alliston, Ont and Thomas of Grande Prairie, Alberta, dear aunt of Irene, Minden and Laura (Mrs. A. M. Adams), of St. Catharines, Ont. Funeral service from her late residence in Minden, on Wednesday, July 10, at 2 p.m. Interment in Minden Cemetery. (3438H)

Birth Notice

WILSON—To Mr. and Mrs. Leonard Wilson, Fenelon Falls, July 4, a son, Terry Leonard, a brother for Norma and Johnny. (3078)

Cards of Thanks

I wish to thank all my relatives, friends, and neighbours for their acts of kindness, cards, flowers and other gifts, during my illness, especially thanking Cannon and Mrs. Hesketh, Dr. Broadfoot, Dr. Service, Mr. Deyell and staff, my special nurses and the nurses and staff of the Ross Memorial Hospital. Myrtle Ranson. (2973)

I wish to gratefully acknowledge my thanks to Dr. Shier, Dr. Gorman, Dr. Broadfoot, to the special nurses and the nursing staff of the Ross Memorial Hospital for their many acts of kindness, also to relatives, friends and neighoburs who so kindly sent flowers, gifts and cards during my stay in the hospital.

Mrs Edwin Wood. 3033)

The family of the late Mrs. John Kay wish to thank their friends and neighbours for the beautiful floral tributes and the kindness shown during the illness and death of their beloved mother. A special thank you to Rev. Fleicher, Pinkham Funeral Home, Dr. J. C. Woodman special nurses and staff of Bon Air Nursing Home. (3074)

I wish to thank my relatives and friends for their acts of kindness, cards, flowers and fruit, during recent illness, especially thanking Rev. A. W. McPhail Drs. Blackwell and Gorman and my special nurses and nursing staff of Ross Memorial Hospital. Mrs. Leona Brasier (3080)

Engagements

Mr. and Mrs. W. J. Rowell announce the engagement of their daughter, Mary Louise to Mr. Jim Calvin of Stratford, son of Mr. and Mrs. S. Calvin of Lindsay, marriage to take place in Queen St. United Church, July 27th, at 2 p.m. (2982)

Mrs. Lorne Anderson wishes to announce the engagement of her daughter, Helen Jean to Reginald Nighswander, son of Mr. and Mrs. John Nighswander, Green River, Ontario. The marriage to take place quietly in Oakwood, early in August. (2988)

Mr. and Mrs. James McEachern announce the engagement of their daughter, Barbara Eleanor, to Mr William Hugh Grant, son of Mr and Mrs. Almar Grant The marriage will take place on Saturday, August 10, 1957 at 3 o'clock in Knox Presbyterian Church, Woodville (2054)

Mr and Mrs Robert Stinson of Pontypool, Ontario, wish to announce the engagement of their youngest daughter, Maureen Yvonne to Glenn Henry Preston, son of Mr. and Mrs. Harry Preston, Bethany, Ontario. The marriage will take place quietly on Saturday, July 27th, 1957, in Bethany. (2970)

In Memoriam

MUIR — In affectionate remembrance of John Macara Muir, Provost Sgt. 43rd Company, died in a drowning accident at Saskatoon, Sask., July 7th, 1947, son of Mrs. Jane Muir, R. R. No. 3, Lindsay brother of Campbell, Andrew and Jean (Mrs. Muir), Uncle of Sheena. (3428H

KELLY— In loving memory of a dear husband, Mossom Kelly, who passed away July 20th, 1956:
Fond memories linger every day,
Remembrance keeps him near,
-Sadly missed by wife Elizabeth (3066)

McTaggart: In loving memory of my dear brother-in-law, Russell, who passed away July 18th, 1956:
Loving and kind in all his ways
Upright and just to the end of his days
Sincere and kind in heart and mind,
What a beautiful memory he left behind
-Ever remembered, your sister-in-law Carrie Gorrill. (3423H)

—Central Press Canadian

Judging by their expressions, these lovely international mermaids do not yet seem acclimatized to the water. Vieing in the current Miss Universe contest at Long Beach, Calif., they brave the water's edge to be photographed. From left: Kyoko Otani, Japan; Gloria Noakes, Canada; Irma Arevalo, Mexico; Valeria Fabrizzi, Italy, and Byndis Scham, Iceland

STYLE VIEWS

Half-Size Sheath

PRINTED PATTERN

4644 14½–24½

by Anne Adams

A clever cut of collar, sleek silhouette — this summer dress does wonders to slim the shorter, fuller figure! Designed especially for a perfect fit; easy sewing with our PRINTED Pattern. Have it in linen, cotton, fine silks!

Printed Pattern 4644: Half Sizes 14½, 16½, 18½, 20½, 22½, 24½. Size 16½ takes 4 1-8 yards 35-inch.

Printed directions on each pattern part. Easier, faster, acurate.

Send FIFTY CENTS (50c) in coins (stamps cannot be accepted) for this pattern. Please print plainly SIZE, NAME, ADDRESS, STYLE NUMBER.

Send order to ANNE ADAMS care of Lindsay Daily Post, Pattern Dept., Lindsay.

Cross Fretty Baby {Upset Constipated Teething

Give mild Baby's Own Tablets to quickly bring the relief that encourages restful comfort. Thoroughly ... Get a package today

BABY'S OWN TABLETS

Mothers For irregularity and minor digestive upsets of older child, 3 to 15, give clinically-tested Children's Own Tablets

PERSONALS

Mrs. Dorothy Callaghan left on Tuesday evening for a vacation with friends in Edmonton and the Pacific Coast. She is travelling by T. C. A. from Malton.

Mr. and Mrs. Stanley G. Coombs, Marilyn and George have returned from Winnipeg after spending two weeks' holiday with Mrs. Jean Burrows and family.

—o—

Neither a freezer nor refrigerator should fit into a tight niche. Air must circulate around either to remove heat from the condenser.

Lowest Prices?
Best Quality?

Everyone knows that FRIGIDAIRE is the BEST, but did you know that FRIGIDAIRE is now the LOWEST PRICED . . . ANYWHERE . . . at

EARL KENNEDY
ELECTRIC
24 WILLIAM ST. S.

Yelverton

Yelverton (PNS) — Yelvertonians are wishing a speedy recovery to Mr. George Page of Tifford who suffered a heart attack Saturday and is confined in St. Joseph's Hospital, Peterboro.

A double christening was held in Yelverton United Church when infant sons of Mr and Mrs Ray Robinson (Quentin Ross) and Mr and Mrs Ross Lockwood (James Wesley), were offered for baptism

A Malcolm picnic at the Pines of Nestleton and an "au revoir" to Jamie Hunter of Port Perry, who is leaving via air to attend an International Boy Scout Jamboree in Britain, were held

YES
The Sale Is Still On

Big reductions on floor Models
Demonstrators Rentals.
ALL with new machine warranty
Used machines starting
as low as $29.95

Free Sewing Course With all Machines

Singer Sewing Machine

127 KENT ST. LINDSAY, ONT.

(3432-H

NOW
HUDSON'S BAY
MACKINAW
SPORTS COATS

The most renowned name in fine woolen coats, Hudson's Bay are now at Claxton's. These coats combine comfort, style and colour with the warmth that no other coat can give. People who love the outdoors will find that these coats are ideal under all winter conditions.

FOR MEN
These coats for men are in scarlet with a black band and are in all sizes from 36 to 46. .... $55.

FOR LADIES
Double breasted coats in the ever popular multi stripe and are in sizes 10 to 20 .... $49.50

These coats are made from the famous Hudson's Bay point blankets (which we also carry in stock).

CLAXTON'S

"Your Friendly Shopping Centre"
LINDSAY
KENT ST. W. FA 4-2824

—SAVE 2¢ ON EVERY QUART YOU BUY—

2% All-Jersey
HOMOGENIZED
PARTLY-SKIMMED MILK

AT YOUR DOOR

Ask your milkman to deliver 2% All-Jersey Partly skimmed milk.

This new All-Jersey has been partly skimmed to provide only 2% butterfat in keeping with modern nutritional trends, yet it contains all the valuable food nutrients and milk sugar you should have for a wholesome diet. Your very first taste will show you why just about everyone prefers the true Jersey flavour.

QUEEN OF QUALITY A-J ALL-JERSEY

this trademark is your assurance of genuine All-Jersey quality

DANCING
EVERY SATURDAY
AT THE
Cameo Pavilion
Fenelon Falls

DANCE TO THE MUSIC OF
JACK MARSHALL and His Orchestra
FEATURING
THE HAMMOND ORGAN
ADMISSION 75c
YOUR HOSTS JEAN & JACK MARSHALL

LAST CALL
DEADLINE FOR ENTRIES
IN
LINDSAY CENTENNIAL
SQUARE DANCE CONTEST
WED. JULY 24
GROUPS WISHING INFORMATION
CONTACT RECREATION OFFICE
42 RUSSELL ST. W. LINDSAY
MUSIC — FUN — PRIZES
Malcolm Bradt and K-R Ranch Boys
First Prize $25 — Prizes For All
SATURDAY AUG. 3
Loblaw's Parking Lot — 8.30 p.m.
3135 H

CENTURY Starts Thursday

with GEORGE TOBIAS · EDWARD ANDREWS · PHILIP REED
ON THIS SAME PROGRAM

LAST TIMES TODAY — Burt Lancaster — Kirk Douglas in "GUNFIGHT AT THE O.K. CORRAL" in VistaVision and Technicolor

- - Interesting Local Events - -

Locals & Coming Events

SEE CLASSIFIED PAGE FOR RATES

A BIBLE THOUGHT FOR TODAY

A merry heart doeth good like a medicine—Prov. 17:22.

There are ome who regard merriment as a sin. Nothing could be farther from the truth. Christ endured the cross for the joy that was held before him. Normal healthy moral people are happy.

(Press Radio Bible Service Inc.)

—o—

Dunsford Cemetery Decoration Service, Sunday, July 21 at 3 o'clock. (2890)

—o—

Attention: Powles Corner Turkey Supper, Wednesday, August 7th It's a date. (2924)

—o—

The Whetter Reunion will be held at Couchiching Beach Park, Orillia, Ontario, on Sunday, July 21st, 1957, at 12 o'clock noon, sharp. (3041)

—o—

The office of Dr. Woodrow will be closed from July 20th, to Aug. 10th. (3081)

START NOW
TO BUILD
YOUR FUTURE

Three great years in the Canadian Army can make you a better man. Here is a steady job with all the advantages.

- VARIETY AND ADVENTURE
- EXCELLENT TRAINING BY EXPERIENCED INSTUCTORS
- GOOD PAY AND PROMOTION
- SPORTS AND A HEALTHY LIFE
- FREE MEDICAL AND DENTAL CARE
- 30 DAYS HOLIDAYS WITH PAY A YEAR

If you are 17 to 40 and fit, make the next three years the greatest years of your life doing a worthwhile job in the Canadian Army. These years will prepare you for a fine future in either the Army or civilian life.

Phone or visit your local Army Recruiting Station or mail the coupon below.

Army Recruiting Station
The Armoury,
220 Murray St.,
Peterborough, Ont.
Telephone: RI 2-7147

Please send me, without obligation, your pamphlet on the Soldier Apprentice Plan "The Way To A Fine Future".

NAME ....
ADDRESS ....
CITY/TOWN ....
PROV. ....
TELEPHONE ....

DIAMONDS

FOR THAT
SPECIAL OCCASION
FROM
WAINMAN
HOUSE OF DIAMONDS
17 KENT ST. W. LINDSAY

Would like to contact again, lady who answered this ad:

LOST

BUDGIE, green-yellow, answers to Peter. Banded in 1951. Kent St. East area. Reward. FA 4-4577 (3067)

—o—

Carpenters' Local 2377 Meeting at Legion Hall, Thursday, July 18th, 8 p.m. (3084)

—o—

NOTICE

This notice is to inform the general public that THE BAKER BUSINESS COLLEGE, 142 Kent Street West, Lindsay, is now under new management. You, the public, may be assured that the administration of this school will strive to maintain the highest of standards in commercial education throughout the coming years. May we have your confidence.

Arnold L. Hubley,
Principal.
(3430H)

—o—

REPORT CARDS 4c each at The Lindsay Daily Post (9896)

—o—

The Annual Decoration Service of Salem Cemetery Mariposa, will be held Sunday, July 21st, at 2.30 p.m. Special music. Guest speaker.

—o—

Birth Notice

SLOAN, Lorne and Betty (nee Ritchie) are happy to announce the arrival of a brother for Linda and Gordon, on July 16th, 1957, at the Ross Memorial Hospital, Lindsay, Ontario. (3091)

—o—

Nine Out Of Ten

(Continued from Page 1)

Cozens, Goethe; Emily Jane Cornish, Bonnie Bailey, Joanne Bailey, The Empress and her followers; Marilyn Armstrong, Therese; Dianne Bull, Bettina; Jane Button, Countess Buntano; John Holmes, Czerny.

The Lord's Prayer, sung by vocal pupils, brought the evening to a highly successful close.

—o—

Signs

(Continued from Page 1)

Minden	1
Whitby	1
Kingston	1
Bobcaygeon	1
Ida R. R. 1	1
Thurstonia Park	1
Norland	1
Lakefield	1
Gooderham	1
Carnarvon	1
Markham	1

Thursday Post

Fenelon Falls	30
Woodville	16
Kirkfield	15
Janetville	14
Minden	12
Cannington	12
Omemee	9
Bobcaygeon	9
Gooderham	8
Argyle	7
Norland	7
Toronto	6
Blackwater	6
Reaboro	6
Nestleton	6
Cameron	6
Burnt River	6
Little Britain	5
Manilla	5
Sunderland	5
Beaverton	5

Too Late To Classify

HELP WANTED

FEMALE HELP WANTED—Wanted immediately, girls for temporary shirring machine operation, with possibility of permanent-employment. Rotating shifts. Preferred age 18 - 35. Apply in person to personnell Dept. Visking Ltd. (3440H)

FOR SALE

FOR SALE - Amateur Receiver, Transmitter, Key, Mike, Etc. 15R4, Oakwood (3092)

Admiral TV SALES
REPAIRS TO
ALL MAKES of TV and RADIO
BY EXPERT TECHNICIANS
Court's Music Centre
169 KENT ST. W. FA 4-2272

Obituary

Arthur B. Patterson

The community was saddened to learn of the sudden passing of Arthur Burwell Patterson. Death occurred at Gravenhurst at his daughter's home.

The late Arthur Patterson was the second son of James A. Patterson of North Verulam. Arthur spent his entire life in mining at Kirkland Lake and Timmins.

Surviving are his sorrowing wife, the former Mae Nelson; one daughter, Mrs. Walter Milbury (Connie), two granddaughters, his father, three brothers, Charles, , Joseph Lorne and three sisters, Jean, Gertrude and Grace.

The funeral was held June 19 from the Nesbitt Funeral Home, Bobcaygeon. Service was conducted by Rev. R. C. White. The pallbearers were six cousins, Frank Kelly, Roy Junkin, Harry Ingram, Roy Patterson, Wilfred Van Valkenburg and Edson Kelso

Interment was at Verulam Cemetery.

Bethany	4
Oakwood	4
Kinmount	4
Coboconk	4
Port Perry	3
Cresswell	3
Cavan	3
Bowmanville	3
Victoria B.C.	2
Atherley	2
Oshawa	2
Pontypool	2
Victoria Road	2
Haliburton	2
Lorneville	2
Rockcroft	2
Dunsford	2
Lindsay R. R. 1	2
Belleville	1
Sebright	1
Eagle Lake	1
Newtonville	1
Vimy Ridge	1
Sudbury	1
Napanee	1
Rosedale	1
Norland	1
Gravenhurst	1
Lochlin	1
Fort William	1
Gelert	1
Glenarm	1
Orillia	1
Fraserville	1
Newcastle, Penn., U.S.A.	1
Whitby	1
Islay, Alta.	1
Lindsay	1
Head Lake	1
Chicago, Ill., U.S.A.	1
Downeyville	1
Burketon	1
Blackstock	1
Kearney	1
Peterboro	1
Bancroft	1
Boskung	1
Norwood	1
Alliston	1
Kitchener	1
Cannington	1
Sebright	1
Eldon Stn.	1
Elliot Lake	1
Brechin	1
Brechin	1
Rockcroft	1
Midland	1
Enniskillen	1
Detroit, Mich.	1
Pefferlaw	1
Seagrave	1

Heirloom-Worthy

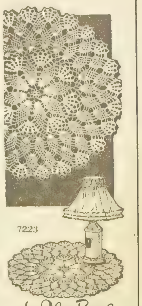

Crochet with an heirloom future—as centerpiece, place-mat set; prize-winning doilies! Lovely in two colors, starting second color with second pineapple round.

Pattern 7223: Centerpiece 19 inches; small doily 12½ in No. 30 cotton. Beginner-easy!

Send THIRTY-FIVE CENTS in coins for this pattern (stamps cannot be accepted) to Lindsay Daily Post, Household Arts Dept., Lindsay. Print plainly NAME, ADDRESS, PATTERN NUMBER

A bonus for our readers — two FREE patterns, printed in our new Alice Brooks Needlecraft Book for 1957! Plus a wonderful variety of designs to order — crochet, knitting, embroidery, huck weaving, toys, dolls, others. Send 25 cents for your copy of this exciting NEW needle book — now!

LINDSAY
DRIVE-IN THEATRE
TONIGHT & THURSDAY
Lieutenant Wore Skirts
ADULT ENTERTAINMENT
Wonders of Manhatton
BOTH PICTURES IN COLOR
FRI. and SAT.
FIRST TRAVELING SALESLADY
Ginger Rogers Barry Nelson
Color
RED SUNDOWN
Rory Calhoun Martha Hyer
Color

GOODWIN ELECTRIC
Wiring Contractors
Airtemp Division Chrysler Corp
Air Conditioning
FREE SURVEY-ESTIMATES
ED - 4 HARVEY GOODWIN
DIAL FA 4-5376
29 CAMBRIDGE ST. N. LINDSAY

THANKS
TO THE PEOPLE OF
LINDSAY & DISTRICT
AUCTIONEERS
CHARLES LAMB, LINDSAY
NORMAN McINTYRE, WOODVILLE
JAMES SOUTHAM, FENELON FALLS
AND
BUSINESS MEN OF LINDSAY
FOR THEIR
COOPERATION AND SUPPORT
IN MAKING THE
LINDSAY KIWANIS AUCTION
A SUCCESS
IN AID OF THE
ROSS MEMORIAL HOSPITAL BUILDING FUND
S. L. STAPLES,
President.

Ever Buy $1,000. ?
. . . like you buy a house on monthly payments?
. . . only instead of paying interest, you GET
4¾% Interest!
That is what a monthly payment Guaranteed Investment Certificate of the Victoria and Grey Trust Company will do for you.
$14.80 invested monthly (plus interest in 60 months amounts to $1,000.00, or
$7.40 monthly amounts to $500.00 in 60 months.
Your interest accumulates. Why wait?
Start saving today for tomorrow.
VICTORIA and GREY
TRUST COMPANY
Lindsay, Ontario

THERE'S MORE HOLIDAY FUN...ON A
Great Lakes Cruise

Scenic beauty, cool fresh-water breezes, deck sports and lounging in the sun by day . . . dancing or promenading by night! Enjoy these, and other pleasures, on your way to or from lovely Lake Louise and Banff—on a Canadian Pacific Great Lakes Cruise. And of course, there's wonderfully comfortable accommodation, famous meals and unequalled service in the Canadian Pacific tradition.

Enjoy a 5-day cruise from Port McNicoll . . . or break your rail trip east or west with a 2-day sail : : : only meals and berth extra on your first class rail ticket!

Information and reservations from any Canadian Pacific office or your own travel agent.

Canadian Pacific

BOOTS

MYRTLE

Your Armchair Market Square

CLASSIFIED ADVERTISING RATES

CASH RATES

Locals, Birth Notices, Engagement Notices, Death Notices, Cards of Thanks, In Memoriam Notices and Classified advertisements.
2½ cents per word for each insertion.

Special Value — Pay for three insertions plus 15 cents and receive three extra insertions plus one insertion in the Thursday Post (Weekly).

6 or more censecutive insertions without change 1¼ cents per word plus 15 cents extra each week for advertisement instered in the Thursday Post (Weekly).
10 cents extra for Box number.
Count each set of figures as one word.
Minimum charge 50 cents.

Locals, Engagements, Births, Marriages, Deaths, In Memoriam Notices, etc., should be written clearly or typewritten and copy brought or forwarded to office to avoid any possibility of error.

FOR SALE

ALLIS-CHALMERS ALL-CROP HARVESTER COMBINES with bin and P.T.O. ....Ready for the field. Three only at $1490.00.
LEE EQUIPMENT
1 Mile West of Lindsay

ARTICLES FOR SALE—Wardrobe, chest of drawers, arborite kitchen cabinet, 2 tea kettles, small rugs, hot plates, Quebec heater, hand lawn mower. Phone 4-5462. (2974)

ARE YOU GETTING THE BEST OIL FOR YOUR FARM TRACTOR?

	Case 5-gal	
	Qts.	Pail
Rotella Heavy Duty	8.75	750
Golden Shell Premium	7.75	6.50
Silver Shell Standard	6.50	

50c allowed for useful 5-gal. pails returned
"YOU CAN BE SURE OF SHELL"
LEE EQUIPMENT
1 Miles West of Lindsay
Shell . McCullough . Allis-Chalmers (2966)

BARN FOR SALE — 50 x35, new steel roof. Timber and siding, first class shape. Apply Robert Carr, R.R.2. Ira Phone 206R4, Millbrook after 6 p.m. (3420-H)

BALED CLOVER HAY in field, for sale. Also organ and furniture — FA 4-3072. (3054)

BUCKRAKE FOR SALE, used, cheap, apply Gerald Cavana, R.R. 3, Lindsay. (3043)

BUYING
See
FOUND REALTY LTD.
(1316)

CAR FOR SALE—'48 Dodge Sedan, good condition. $150. Omemee 44r11. (3060)

CAR FOR SALE— 1957 Ford 4-door —Low mileage. Private sale. See in front of Lindsay Post, 3 - 5 p.m. (3065)

CAR FOR SALE — 1938 Plymouth Sedan. Good shape. FA 4702 after 5. (3083)

CAR RADIO for sale—Also tires. 130 St. Patrick St. (3063)

CANARIES FOR SALE — Good singers, 27-R-2, Little Britain, Mrs. Percy Wakeford. (3049)

CAR FOR SALE—Fairlane, 1955. low actual mileage. Two-tone, radio, white walls. Phone FA 4-3309 (2981)

CHICKS for sale—Feb. 10 - 12 W. L. Pullets; April 18 - 20 W. L. Pullets: April 25 Heavy Pullets. 25 heavy cockerels. John Worsley, Cameron.

CREAM SEPARATOR For Sale—new and used. Viking Agent. Jim Dusty, 180 Stevenson St., North Oshawa, Phone RANdolph 501RI. Oshawa. (2946)

CUT FLOWERS FOR SALE — Mrs. Lodge, 142 Durham St. W Phone FA 4-3163. (2953)

EAVESTROUGHING, Roofing — Phone Dunsford 8R2, Collect. (2994)

ELEVATORS FOR SALE — Mayrath all steel, 33 foot, priced from $325. Grain augers 11, 16 and 21 foot from $23. Farmhand bale bunchers $95. W. D. Roblin, FA 4-5271, Lindsay. (3414-H)

ELECTRICAL APPLIANCES for sale — you always save money at the Bargain Barn. Westinghouse Steam Iron $$11.95. (2810)

5 FT. FROST & WOOD MOWER for sale, in good condition, 6 ft Massey Harris Binder, W. Murtha, R. R. 5, Lindsay. (2965)

FOR SALE—1946 Pontiac Sedan. Good condition. Reasonable. Phone FA 4-2041, after 6 p.m. (2991)

FOR SALE—International Farmall "M" tractor, '51 model; also International tractor, manure spreader, on rubber, 2 years old; both in excellent condition. Apply E. W. Starr, Cannington, Phone 45R. (3067)

FRAME HOUSE on Foundation for sale, size 22 ft. x 16 ft., Summer kitchen attached to house 15 ft. x 12 ft., also woodshed 12 ft. x 12 ft. purebred shorthorn bull, ready for service Apply Box 2916, Daily Post 2916)

GAS STOVE FOR SALE — 4 burner like new FA 4-3208. (2968)

HAY FOR SALE — Well-saved, square bales. John Brady, R. R. 4, Lindsay. (3090)

FOR SALE

FOR SALE—This week specials: 16.3 cubic foot freezer, $329.00; Four burner heavy duty range, $139.00; 9 cubic foot refrigerator, $229.00, Automatic Coke dispenser, like new; Used electric washers, $19.50; Gas ranges, four burner, $179.50; Rangettes, $14.95; Coal heaters $5.00; Coal and wood ranges $45.00. Your trade-in is welcomed. Repairs to all makes of washers. Beatty household appliances, DeLaval Dairy Equipment, Garden tractors, tillers, power er mowers Extra special clearance of hand mowers, $4.50. Automatic dryers $169 00 Fred Smith Appliances, 4 Lindsay St N. (3085)

FOR A BETTER BUY! BETTER TRY! Brock Motor Sales, phone 73, Sunderland, Ont. 1955 Oldsmobile Super 88 sedan, hydramatic transmission, signal lamps, back--up lamps, a 2-tone blue. 1956 Chrysler Newport hardtop push-button transmission, power steering, power brakes, power windows, built-in radio with rear speaker, white walls and chrome discs, windshield washers. A beautiful jet black with ivory top. 1955 Ford, radio, perfect motor and tires. A jet black. 1953 Chevrolet Bel Air, power glide sedan, with radio and conditionaire Good tires, a 2-tone green. 1950 Plymouth sedan, perfect finish, good motor and tires, a light green. 1950 Austin sedan. 1954 Chevrolet oneton stake truck. 1952 Chevrolet ½-ton pick-up, 1952 Chevrolet Kurbside 20-passenger school bus, in perfect condition, ready to go to work.

USED MACHINERY

I.H.C. motor drive T.55 baler, used 3 seasons, in top condition, ready to bale. Bale chute, bale counter, wagon hitch. Priced very reasonably. A.C. 2-plow tractor, in good mechanical condition Good tires. 1 Massey Harris 5-foot cut horse mower. New John Deere 14T balers in stock, twine-tieing; new side rakes, baler twine in stock. Cash, trade or terms. Brock Motor Sales, Phone 73, Sunderland. (3068)

1949 FORD for sale; 1946 ½ ton Chevrolet stake truck and buckrake for truck or tractor with steel frame, all in excellent condition. Apply Norman Smallwood, Sunderland, Ont R. R. 2. (3422H)

HAY FOR SALE — Standing, Olive Hancock, R.R.1, Reaboro, FA 4-3036. (3046)

HAY FOR SALE — 30 Acres standing, Apply L. Hall, Phone 45-R-22, Little Britain. (2964)

HAY FOR SALE— Baled or exchange for lumber or logs. John Worsley, Cameron. (2984)

HOMES for sale—It's a fact! . You can't do better . . . phone **RAY LAWSON**, Realtor, 24-hour phone service FA 4-5248 (2469H)

HOUSE FOR SALE — Storey and half frame, 3 bedrooms, hardwood floors, open to offer, Apply at 44 Durham StS., East. (3034)

INTERNATIONAL HARVESTER threshing matchine, 28x46 inch with grain thrower, 4 years old, in perfect condition, Bruce Acton, Sunderland, R. R. No. 1. (3039)

LAKESHORE LOT FOR SALE— on Balsam Lake, T. C. McNish, R. R. 2, Kirkfield. (3020)

MASSEY HARRIS Binder Canvasses, Fit number 4 or 5. Also wheelbarrow. All good, 58R4, Omemee. (3079)

7' MACHINE LATHE. Heavy Duty. Precision FA 4-4804. (3058)

MUSCOVY DUCKS EGGS for sale. $1.00 doz. Muscovy Ducks, all ages. New potatoes latter part of month S. L Wood, Manilla. (2999)

ONE HAY LOADER FOR SALE— Cockshutt, one used Massey Harris Side Rake, Twin Thresher like new, cheap. New and used Tractors, Bales and Binder Twine, Case Show Rooms. (3050)

ONE USED McKee One-Man Harvester, for sale, complete with 20 ft box and unloader, one used International Combine, good shape, one used Allis-Chalmers 60 Combine McKee Farm Equipment, Lindsay Phone FA 4-2472. (3056)

FOR SALE

POWER MOWERS FOR SALE — Maxwell Deluxe Otaco and Lawnboy models in stock. Lawn Hose, Sprinklers, Vigoro and Lawn Organic at Edwards' Hardware, (3380-H)

PORTABLE TYPEWRITERS for sale. New. Only $1.00 per week. Gruer Business Machines, FA 4-2876. (2985)

PROPERTY FOR SALE, 400 ft. on Lake Kashawigamog, large house, 250 acres, part bush. Hydro, good road, school bus, daily mail. Earl McNeil, R. R. No. 1, Minden, Ont (3086)

PULLETS for sale—25 Heavy breed, 10 weeks old. John Worsley, Cameron. (2516)

RENFREW Electric Separator and Round Extension Table for sale — 19 - R - 22, Oakwood. (2978)

ROPE FOR SALE — Sizes ¼" to 1". Hay Forks $2.00 each. Stockade and Green Cross Livestock Spray at Edwards' Hardware (3391-H)

SELLING
See
FOUND REALTY LTD.
(1316)

SPRAYING UNIT for sale, complete with 1-4 horse motor, spraying cup, 50 ft. hose, and compressor. Harold Mason, Little Britain 33-R-2 (3071)

SEWING MACHINES for sale — Used Singers, etc., MIDTOWN FURNITURE. (2977)

54 IN. STEEL BED FOR SALE — also 38 in. springs, wine rug 7½ by 9; toilet set, feather cushions, dishes, sealers, combination plane, square, level and other tools and tool chest, 26 Logie St., Front Entrance. (2935)

TOP SOIL for sale, government tested, fertilized, landscaping. James Fairfield. FA 4-2236 (1307)

TRUCK for sale, '53 Mercury, 3-4 ton pickup, $650.00 2 Needham St. Across from Gerster Metal. (3064)

TWO NEW Lake front cottages for sale. Hydro. R. E, Nevision, Coboconk, Ont. (3043)

QUILTS FOR SALE — new, print reasonable. Box 3426. (3426H)

USED HAY EQUIPMENT for sale— Massey Harris side delivery rake, 4 bar, on rubber, Ferguson mounted mower, 7 foot cut. Allis Chalmers mower 7 foot cut for model C. A. Massey Harris No 6 Power mower, 6 foot cut, to fit any tractor. W. D. Roblin, 8 Wellington St., Lindsay. (3413H)

USED COMBINE for sale, with motor; also used threshers. Lance Bell, 39 Melbourne St. W. (2996)

USED REFRIGERATORS for sale at Bargain Barn. (2809)

WOODEN TRAILER for sale, for car. Box type. FA 4-3403. (3000)

WOOLS AND HANDICRAFTS. "Clothilde", above Beall's. Display at "Lindsay Food Market," Courtesy Morley Greaves. (3053)

YOUNG BLACK MARE for sale. well broke ready to work, ½ ton Ford pick-up truck. For best in Cockshutt combine sales see Lester Lake, Cannington, Phone 163M Cannington or 10 R 4, Manilla (3044)

REAL ESTATE

Real estate
SUMMER COTTAGE 4 ROOMS, heavy duty Hydro, sandy beach, 10 miles from Lindsay. Ray Lawson Realtor, FA 4-5248, 24 hour phone service. (3412-H)

Real estate
POTTINGER ST.
4 rooms, modern bath. Heavy duty wiring, extra lot, garage, $4500.00
WATER ST.
$750.00 Down, 4 rooms, 2 pc. bath, lot 66 xx 165, $3000.00.
ST. DAVID ST.
6 room modern brick, oil fired furnace, lot 66 x 295, garage, 21 living room, laundry tubs, $9500.00.
DURHAM ST.
5 room brick bungalow, furnace, built in cupboards in kitchen, $5200 00
All houses open to offers.
Vernon O'Connor Realtor, 73 Lindsay St., FA 4-3373. (2960)

WANTED TO RENT

APARTMENT WANTED—Furnished or unfurnished 1 bedroom apartment wanted by Senior Executive of Rosedale Plastics International Ltd Phone FA 4-5951. (3062)

COTTAGE WANTED to rent, within 15 miles of Lindsay, lakefront preferred. August 9th to 16th. Please reply to Box 3088. (3088)

GROUND FLOOR APARTMENT or House, 3 bedrooms, Call Al Gleeson, FA 4-4492. (3042)

HOUSE OR APARTMENT wanted to rent, 2 bedrooms, 5 miles radius Lindsay, urgent, FA 4-2396.

HOUSE OR APARTMENT Wanted by young couple with small child, 4 rooms. FA 4-5965. (3040)

HOUSE OR APARTMENT wanted by adults, 2-3 bedroom, by end of July or will purchase, quiet reliable tenants. Apply Box 2963 (2963)

BOARDERS WANTED

BOARDERS OR PENSIONERS wanted, FA 4-4198. (3047)

BOARDERS WANTED — Phone 4-2316. (2989)

FOR SALE OR RENT

HOUSE FOR SALE OR RENT in Manilla. Mrs. Herb Black, Manilla. (2942)

2 HOUSES FOR RENT or sale, within 25 miles of Lindsay in village. All transportation, churches and schools. Box 3439, Kirkifeld, 21-R-3. (3439H)

HELP WANTED

APPRENTICE WANTED to learn printing trade. Good opportunity for conscientious person. Apply Daily Post. (2718)

COLLEGIATE GIRL finishing school this year wanted to work after school and holidays and continue with trade. Apply The Daily Post. (1827)

SCHOOL GIRL WANTED to help mother who is recovering from operation, with two children. Apply Box No. 2997. (2997)

SEWING MACHINE OPERATOR, experienced. We require a number of experienced operators to work 4 evenings per week, Monday through Thursday, 6 - 10 p.m. Apply to National Textiles, Lindsay. (3437H)

TWO MEN for special detail sales and supply business, one for Victoria and one for Haliburton. Good salary plus commission and bonus. Car essential, age no barrier State age, and experience, reference. Apply box 3082. (3082)

WORK WANTED

ALTERATIONS and REPAIRS on men's women's and children's outer garments. Quick service. Reasonable charges. By Professional Tailor and Tailoress, Lindsay Cleaners. (3425H)

CUSTOM BALING with roto baler 15R22, Oakwood. (2629)

DUTCH GIRL would like housework 2 or 3 days weekly or live in FA 4-3969. (3061)

R. M. P.
Repair — Maintain — Protect
All types Roofing - Painting - Insulation, Chimneys Built and repaired. Lightning Rod service Plumbing and heating. General Building Service. We give a complete service to farmers and suburban homes. For free estimate and survey Phone Dunsford 8R2. Collect. (2993)

SEWING MACHINE REPAIRS — Call or write, Mr. Cox, 63 Kent St E, FA 4-4174. (3415-H)

WORK WANTED — Septic tank pumping. Russ Given, Bobcaygeon, Phone 91. (3051)

FOR RENT

APARTMENT FOR RENT — New, three room and bath, oil heated, suitable for single person or older married couple. Apply Box 2886. (2886)

APARTMENT FOR RENT—Ground floor, self contained apartment, electrically equipped. Dial FA 4-2666. (2962)

APARTMENT FOR RENT—Couple only—unheated, 2nd floor, Kent St. Tangney Furniture. (2980)

APT. FOR RENT, 3 rooms. — FA 4-4290. (2992)

HOUSE FOR RENT—Centrally located, suitable for 2 families. Can be rented separately if desired. — Box 3070. (3070)

LARGE STORAGE SHED for rent, 40' x 70' with two storeys, ralway siding available. Apply Daily Post. (1178)

NICE ROOM FOR RENT — Suitable for 2, board if desired. Phone FA 4-2606. (2943)

ROOM FOR RENT, Kitchen privileges. Phone FA 4-4626 (3013)

ROOM FOR RENT Housekeeping, central. Phone FA 4-2263. (2956)

ROOM FOR RENT, Kitchen privleges. Phone FA 4-4626. (3076)

2 ROOM APARTMENT for rent, furnished. Ground floor, close to Kent St. Adults. Abstainers. Phone FA 4-2419 after fvel. (2998)

ROOMERS & BOARDERS WANTED

BOARDERS AND ROOMERS wanted. FA. 4-5867. (3087)

STRAYED

GUINEA HEN strayed. Last seen in North Ward. Phone FA 4-3630. (2983)

LOST

HUBCAP LOST — From Packard Car, Reward, Call FA 4-4804 (2927)

WANTED

CABIN TRAILER WANTED — John Worsley, Phone 17, Cameron. (2515)

SCRAP IRON of all kinds, old cars, auto body tin Highest cash prices Gester Iron and Metal Co. FA 4-5266 1 Needham St. (85)

ROOMERS WANTED

ROOMERS WANTED. FA 4-4520. (3077)

LIVESTOCK FOR SALE

COW AND CALF for sale; also pigs. 26-R-11, Cambray. (3072)

FOR SALE — One Tamworth Boar 1¼ years, and a number of Purebred Yorkshire sows, bred. Gordon Gilchirst, Brechin. Phone Garfield 6-7802, Beaverton. (2881)

10 PIGS for sale, 7 weeks old. Clifford Reeds, FA 4-4046. (3080)

VAC. HOLSTEIN for sale, due in two weeks, 2nd calf. Fred Roberts, Little Britain, 24-R-2. (3073)

WEANED PIGS for sale. Wesley Kerr, Woodville. (3052)

AUCTION SALES

AUCTION SALE OF HOUSEHOLD Effects. The property of Mrs. Gladys Barnes at her premises Bond St., W. Fenelon Falls on Saturday, July 20 at 2 p.m. James Southam, Auctioneer. (3401-H)

AUCTION SALE Household Effects, etc., property of Mrs. Sarah Pogue, will be held at her premises, Queen Street, Fenelon Falls, on Saturday, July 27 at 1.30 p.m, Terms Cash James Southam, auctioneer. (3436H)

AUCTION SALE of household furniture and furnishings, the property of Mrs. J. J. Thurston to be held on the premises, Dunsford, Ontario, on Wednesday, July 31st, at 2 p.m No reserve as owner is giving up housekeeping. Terms cash. Charles Lamb, Auctioneer, Lindsay. (2914)

AUCTION SALE of household furniture, the estate of the late Thomas Hutton, Lot 19, Con. 7, Ops Twp., on Brock Street, east side of Lindsay, will be held Wed., August 7 at 1.30 p.m. Included in this sale is a grandfather clock, Heintzman piano, chesterfield, 2 chairs, 2 writing desks, swinging couch, wicker chairs, bedroom suites, and spring-filled mattresss, good refrigerator, dining room suite, contents of 10 room house. No reserve. Terms cash. Reg. Johnston auctioneer Bill Weldon, clerk. (2975)

AUCTION SALE of farm stock and implements, 150 acre farm. The estate of the late Thomas Hutton, Lot 19, Con. 7 Ops Township on Brock Street, east side of Lindsay, on Thursday, August 1st at 1 o'clock. 45 head of Holstein cows,.31 milking cows, 14 springers, 48 Chrysler car, Massesy Harris No. 44 tractor, Massey Harris 102 Junior tractor, Massey Harris 3 furrow plough, Massey Harris Tiller, Cockshutt mower, power, new; buckrake, DeLaval milking machine 6 units, quantity of baled hay, 30 tons loose hay, 15 acres standing hay, full line of machinery. Also offered for sale, subject to reserve bid, 150 acre farm, 10 room brick house, hardwood floors, bathroom, large barn, water bowls, stantions, 2 cement silos, never failing well, milk house and cement block garage. Terms on property day of sale. Terms cash no reserve on livestock and machinery. Terms cash. Reg. Johnson auctioneer, Bill Weldon, clerk. (2961)

AUCTION SALE of furniture and electrical equipment at Mrs. P. M. Munroe, Antiqany Beach, 3 miles west of Kirkfield or 1¼ miles east of Bolsover, Township of Eldon, on Saturday, July 20. Sale at 1.30 p.m. Consisting of the following articles: Kelvinator Refrigerator 11 cubic ft., electric pop cooler, 4 plate glass Toledo Scales, Shelves, 2 show cases, oil heater, tables, 6 bed, springs and mattresses. Ice box, bookcases, electric rangette, electric range, chesterfield and chairs, dressers, wicker chair, bar case for recreation room, 7 boats, bake table, 2 wheel trailer, frame building 30 x 50 ft. Books, Dishes, and many other articles. No reserve. Terms cash. Chas H. Thornton, auctioneer. (3134H)

FOR SALE BY TENDER

FARM FOR SALE BY TENDER

Tenders will be received by the undersigned until Saturday, August 3rd, 1957 for the purchase of the East Half of Lot One, Concession Six, in the Township of Eldon, on either of the following bases: A. For the total property of 97 acres, more or less, and buildings thereon B. For 95 acres, more or less, excluding the buildings and approximately two acres upon which they are situated. Tenders should indicate (1) basis on which submitted; (2) the total purchase price; and (3) proposed terms. The highest or any tender may not necessarily be accepted. Inspection of the property may be made on Saturday July 20th, or Saturday July 27th, or by arrangement with the undersigned

Colin E. MacMillan,
Administrator of Estate of
Donald MacMillan,
154 Blantyre Avenue,
Toronto 13, Ontario.
(2972)

WATCH SERVICE

Whatever your needs — a new watch (outright or trade) or expert repair service — you can rely on
Johnson Jewellers
157 Kent St. W Lindsay

Scratch Pads, various sizes, Bond or Newsprint. 10c lb. Lindsay Daily Post. (672)

TALLY CARDS (one round) 44c per hundred at Lindsay Daily Post.

LAWN MOWERS
HAND & POWER

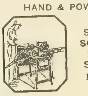

SAWS
SHEARS
SCISSORS
SHEEP SHEARS
KNIVES
ETC.
Sharpened and Repaired
IDEAL SHOP
Wm. Tullett, Prop.
10 VICTORIA AVE N.
Cor. of Peel & Victoria Ave.
LINDSAY

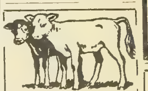

SCOUR TABLETS

50	2.00
100	3.75
500	15.00

(4 PKGS. 100's — 1 FREE)
Dose: 6 tablets every 6 hours for 3 doses.
Preventive Dose: 3 Tablets Daily

PNEUMONIA POWDERS

1 oz.	1.50
2 oz.	2.75
4 oz.	5.00

Dose: One heaping teaspoonful in water as a drench every 6 hours.
Carruthers Drugs Ltd.
Opposite Fee Motors
LINDSAY DIAL 4-4412

WANTED
SCRAP IRON
Beef and Sheep Hides, Horsehair, Radiators, Batteries
L. BERENBAUM
DIAL FA 4-5328
44 William St. N., Lindsay

REG. JOHNSON
BLACKWATER
LICENSED AUCTIONEER
Counties of Victoria, Ontario, Durham, York, Peterborough, and Northumberland
LIVESTOCK & FURNITURE SALES.
Reasonable Rates.
Phone Sunderland Collect 66R12

FROZEN FOODS
For your Home-freezer or Locker
At
Sutcliffe's
LINDSAY
AND
LITTLE BRITAIN
We have a full line of Frozen Meats, Fish, Poultry, Vegetables, Juices and Fruits.
Extra Special for this week only:
Variety Beef Pack
8 lbs. Blade Roasts
4 lbs. Short Rib Roast
8 lbs. Steak Roasts
5 lbs. Round Steak
5 lbs. Sirloin Steak
5 lbs. Cubed Stew Beef
5 lbs., Lean Minced Beef
40 lbs. tender, well-trimmed Beef, for only
$21.75
Fresh Frozen and Packaged to your Family requirements.
Free Delivery on orders of 50 lbs. or more
Complete Price List of our Frozen Foods mailed on request.
Phones
Little Britain 32
Lindsay FA 4-2161

DEAD STOCK
HORSES CATTLE HOGS
Picked up for Disposal with Winch Truck
Highest Prices Paid for Horses for Slaughter.
PHONE COLLECT ANYTIME
LINDSAY FA 4-5282
FENELON FALLS 603R11
HEAD OFFICE
Woodville 32R11
ED PECONI
ARGYLE

TED JACKSON
LICENSED AUCTIONEER AND VALUATOR
for Counties of Victoria, Ontario, Peterboro, Durham and York
COCKSHUTT Farm and Industrial Equipment, Sales and Service. SALES A SPECIALTY. Furniture and Real Estate. Pure Bred Livestock. Implements. 30 Years' Experience. Write or Phone for dates. PORT PERRY, PHONE 38-W or 38-J.

REAL ESTATE
Semi detached solid brick residence, three nice bedrooms and bath up, living room, dining room, and very modern kitchen. Full size basement, hot air heating, garage.
Price $7,200.00
DON WATERMAN
Broker
20 William St. N.
FA 4-3746

POULTRY WANTED
ALL KINDS OF LIVE POULTRY
Large or Small Quantities
SPECIAL TORONTO PRICES PAID
We have our own market
M. FLATT
R.R. 1 BETHANY
Reverse Charges 7-R-13

BUYING? SELLING?
SEE
Found Realty Ltd.

WANTED
HIGHEST PRICES PAID FOR
Beef and Horsehides
Sheepskin - Feathers
Horsehair - Batteries
Scrap Iron and Metals
•
T. WHITE & SONS
Dial FA 4-3350
25 William Street S.

ELECTRICAL
REPAIRS
TO ALL MAKES OF
RADIO TELEVISION
And Small Appliances
by
Expert Technicians
Reasonable Rates
Morley Greaves Co.
130 Kent St. FA 4-3581

NURSERY SALESMAN WANTED
Sell hardy Canadian grown nursery stock. We offer full or part time sales position, and need middle aged men with enthusiasm and self confidence. Extensive territories available. Free outfit supplied and commissions paid weekly. Our proposition offers you distinct advantages. Write to:
Stone & Wellington Ltd., 49 Wellington St. E., Toronto, Ont.

NOTICE

TO PROPERTY OWNERS ON COLBORNE ST. EAST

Anyone owning vacant property on Colborne St. East is advised to make immediate application for sewer lateral connection, if he expects to build within the next four years. The new pavement will not be cut for any sewer connections.

TOWN ENGINEER
(3427-H)

HOUSES FOR SALE

Sealed tenders will be received by the undersigned on behalf of the Corporation of the Town of Lindsay until 5 o'clock p.m. on
FRIDAY, JULY 19TH., 1957
for sale of building containing THREE DWELLINGS, namely 44, 46 and 48 Russell St. W., to be dismantled or removed from the present site.
Highest or any tender not necessarily accepted.
W. R. Allely,
Town Clerk.
(3410H)

WANTED

MALE BOOK-KEEPER

Permanent position for the right man.

Benefits include pension plan, group insurance and hospitalization.

Apply giving age and salary expected to Box 3434-H
(3434-H)

PUBLIC MEETING

RE PROPOSED BY-LAW TO REGULATE USE OF LAND AND ERECTION, USE, BULK, HEIGHT AND LOCATIONS OF BUILDINGS

TOWN OF LINDSAY

Take notice that a Public Meeting will be held at THE COUNCIL CHAMBER, TOWN HALL, LINDSAY on MONDAY, JULY 22nd., 1957, at 8 O'CLOCK P.M. for the purpose of considering a by-law to regulate the use of land and the erection, use, bulk, height and location of buildings in the Town of Lindsay and for the purpose of hearing and recording objections (if any) to the said by-law.

Copy of the said by-law may be seen in the office of the Town Clerk or in the office of Mr. H. Baty, Secretary of the Planning Board, Town Hall.

Dated, Lindsay, July 9th., 1957
W. R. Allely,
Town Clerk
(3411H)

POULTRY

All Kinds of Live Poultry Wanted.
Top Toronto Prices Paid at Your Door for Large or Small Quantities.
We have our own market.
PHONE LINDSAY FA 4-4922

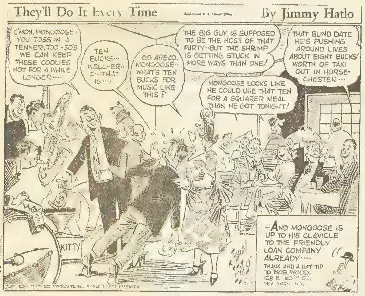

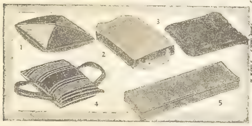

Save on UTILITY BOAT CUSHIONS

1 — Waterproof Utility Cushion—Sturdy fabrikoid cover in smart contrasting color combinations. (Non-buoyant). Convenient size—14" square. .98

2 — Kapok-filled Boat Cushion—15" square, with 2" wall. Solid vinyl-plastic cover in red, green, blue or yellow. 3.49

Government-Approved Boat Cushion—No. 1 Java Kapok, enclosed in 4 separate Vinyl pouches, heat sealed. Airtight leatherette cover in red green, yellow or blue; in red, green. 15" square x 2" thick 5.49

3 — Utility Cushion — Live rubber—with quick-inflating valve. Real comfort for home, office or cottage. 15" square 1.98

4—Safety Boat Cushion—Kapok-filled, awning stripe cover. Two safety straps. 15" square 1.98

5 — Full-length Boat Cushion—48" x 15" with 2" wall. Kapok-filled. Vinyl-plastic cover in attractive colors. Extra value 9.95

BILGE PUMP 3.98

All brass with quick - action 3" stroke; fitted with neoprene hose Cylinder 8⅜" x 1¼".

BOAT BAILER — 6.95
Fastens to motor; automatically cleans out range and bilge.

FOLDING BACK REST — Canvas on plated metal frame; fits all small boat seats 2.59

COLOURFUL RING BUOY — Foam plastic, very buoyant. Wide choice of colours 9.95

HANDSOME Yachting Cap — Sea-going style, in white or sand. Various sizes 1.95

UTILITY BOAT WINCH — Capacity—40 ft of ¼" steel cable; for boats up to 1,000 lbs. 8.95

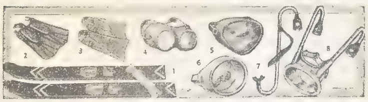

FOR SKIING and UNDERWATER FUN

WATER SKIS
Complete with comfortable harness and 70-ft tow rope. Built for easier manoeuvring, less drag on the boat and smoother surf_cing.
1—CEDAR SKIS—Select grain, red enamelled; white diagonal tips.
Youth's Size—5 ft., width 6", pr. 18.95
Adult's Size—5½ ft., width 7", pr 19.95
ABC Water Skis—Select white ash, clear lacquer finish; with de luxe harness and tow rope. 6 ft., width 7", pr. 29.95
Ski Tow Rope — 75 ft., with bridle and tow bar 2.98

SWIM FINS
2 "Nautilus" Fine-quality sea-green rubber comfortable non-slip foot adjustment. For increased speed—either on or under water.
Small size—Fits up to size 4 shoe. Pair 1.98
Medium Size—Fits shoe sizes 4 to 8. Pair 2.49
Large Size — Fits shoe sizes 8 to 12. Pair 2.98
KIDDIES' SWIM FLIPPERS—For 3 to 5 years. Pair 1.19
3—"Voit" Swim Fins — "Gulf Blue" tempered rubber.
Sizes 4 to 8, pr. 6.45
Sizes 8 to 12, pr. 6.45

GOGGLES and MASKS
4—"Nautilus" Swim Goggles—Comfortable, snug fitting. Universal fit. Pair .69
5 — Triangular Swim Mask — Sealing ring holds water out. Universal fit. Pair .99
6—"Voit" Swim Mask — Professional design Gives clear underwater vision 1.98
7—Snorkel Tube — Complete with valve control and rubber mouthpiece. 39" overall 1.59
8—Snorkel Mask — Twin valve controls automatically seal out water. Complete 2.98

MUSHROOM ANCHOR	15-Lb.	Each	3.89
ANCHOR ROPE LOCK		Each	2.69
BOAT OARS	Square Shank 6 and half-7ft.	Pair	6.95
CANOE PADDLE	Varnished	Each	3.39
BOAT FENDERS	White plastic	Each	1.59

Associate Store CANADIAN TIRE CORP'N
CANADIAN TIRE ASSOCIATE STORE
Save Safely
L. DAVIS & SON LTD.
29 LINDSAY ST. S. LINDSAY PH. FA 4-2621

Visking Edges Pete's Plumbers 6-3

Buzz Hodgson, Don Lucas Stars

Buzz Hodgson's left hand batting and Don Lucas' right hand pitching kept Visking within .070 percentage points of the front running Walt's Do-Nuts as Visking edged Petes Plumbers 6-3.

Petes Plumbers had a two to nothing lead after three innings before Hodgson's bat put Visking in the game with a solo homer in the fourth. Biz Buzz dropped a two run homer out of the high limbs in centre field in the sixth to give Visking their first lead. Meanwhile Don Lucas hurled five hit ball and struck out eight. A walk and a single in the first inning gave Petes their first run while a pair of double steals, in the third and seventh plated their remaining runs.

Woodie Ritchie went the route for Petes Plumbers and came up with some fine clutch pitching. In the second inning three singles followed the first out without a run. Bob Lewis fired the third single to the plate for a tag second out and Ritchie tossed the third out to first.

In Visking's two run sixth, a single and homer with one out made the runs. A double and an infield error following went for naught.

Over the route, last night's game was another of the many thrillers enjoyed by Victoria Park fans this season Bob Growden, Grant Green, Alex Pearson, Bob Lewis and Reg. Truax provided fielding gems while Hodgson, Horton, Mintz and Lewis pounded solid hits. With Bob Henry absent on holidays, Andy Widdis and Len Francis officiating out of town and Bill Cummins down with the flu, Grant Wickett, from Oakwood, came to the rescue, calling balls and strikes in fine fashion.

After knocking in Petes first run in the first inning with his first of three safeties, Lewis put their second run in motion in the third. After Mendick walked Lewis singled him to third. Lewis then hung out the steal sign, drawing a throw to second, and Mendick scooted home ahead of the return throw. Lewis collected his third hit, a one-out double in the fifth which was wasted by an infield pop-up and a hoist to centre.

Visking, held scoreless for three innings, despite three clean singles in the second, made their start when Hodgson lined an inside pitch to the far end of the Armouries in the fourth.

John Goard moved fast to rob Green of a hit to open the fifth when he scooped up the ball, knocked down by Ritchie and fired to Truax in time

Alec Pearson went deep behind third to rob his brother of a single to start the sixth for Visking but Horton looped a single over second, and scored when Hodgson hoisted a long high one to the centre field tree tops. Mendick made a good try as he vainly followed the bouncing ball through the branches, Ken Mintz doubled to left to keep the rally going but Bob Growden lined to Williams and Green grounded out third to first.

Petes got one run back in the seventh when Lucas walked Alec Pearson and Goard after a two strike count on each. With Pearson on third via two passed balls, and Goard on first, the double steal again produced. Ted Mendick followed with a single. Lewis then fouled to Truax, Williams hoisted to Lucas and Reg. Truax popped to Green.

In the Visking seventh Don Lucas opened with a walk. Jack Spratt made first on a fielder's choice, and John Horton doubled home the pair, Horton scored on an infield and an error for Viskin'gs final run.

Buzz Hodgson's two homers for five and Horton and Mintz with a single and double each led the Visking batters, Lucas, Parker, Growden, and Guff Abercrombie each stroked a single, Bob Lewis with two singles and a double for five almost doubled his previous output to date while Mendick and Alec Pearson had a single each.

		R	H	E
Visking	000 102 300	6	10	2
Petes Plumbers	101 000 100	3	5	3

Batteries — Lucas and Parker, Ritchie and Bolderstone.

Umpires—Wickett and Hennessey

The silver trimmed salad bowl donated by Eatons was won by Mr. Fred Holle of 70 St. Patrick St

Thursday evening Chris. Fish and Chips will meet Walt's Do-Nuts, bent on reversing the Monday night shut-out. Kent Cleaner's second donation of the season will go to the winner Thursday night.

With the two back games already scheduled for Tuesday, August 6th and Thursday, August 8th, the game inadvertently scheduled for the holiday, August 5th will be held over till August 12th. All three of these games feature Pete's Plumbers as they meet each of the remaining teams and a recovery from their season long batting slump would make the play-offs very interesting.

Omemee In Tight Fixture Edge Out Keene 9—8

Omemee (PNS) — Omemee Merchants edged out Keene here on Sunday afternoon 9-8 was tight fixture.

Hal. Williams hurled good ball for locals until he weakened in the seventh and was replaced by Elliott. Carr scored the winning run in the ninth to break the 8-8 deadlock.

Omemee runs were scored by Carr (2), O. Crawford, Alex Ruth, Parker (2), Stephenson (2) and Williams.

Tallying for Keene were Allen Scriver (2), McCarthy (2), Elmhirst, Mathers, Shearer.

Omemee — Williams and Eliott (p), Carr (c), Stephenson (1b), Parker (2b), Ruth (3b,) Whitmore (ss), Fox (lf), Crawford (rf), Blakey (cf).

Keene—Scriver (p), Kimble (c), Walton (1b), Allen (2b), D. McCarthy (3b), Mathers (ss), Shearer (lf), J. McCarthy (cf), D Elmhirst (lf).

Liftlock Memorial Trophy Awarded Dr. Charles Brereton

Bethany (PNS) — Announcement of Dr. Charles Brereton of Toronto winning the Liftlock Memorial Gold Trophy in the bowling tournament held at the Peterborough Lawn Bowling Club last week was of interest in Bethany Community

Dr. Brereton was born in the village, a son of Dr. T. George Brereton, who practiced medicine here for many years prior to his death in 1911. Charles attended the local school and was always interested in sports, being a member of the Bethany Football and Hockey Clubs. Following graduation from Toronto University, he has practiced in that city, but frequently returns to his birthplace to renew old acquaintances.

It was his father Dr T. G Brereton who had the first "Horseles Carriage" in Bethany. The great fire of 1911 destroyed his office and dwelling.

"Post" Want Ads Pay

Red Thornton Bats Omemee To Down Bethany 15—3

Omemee (PNS) —Omemee won easily over Bethany here on Monday evening 15-3 with "Red" Thornton hitting a single, double and two three-baggers in 4 times to bat.

Rowan started on the mound for Bethany, but was hit hard and Wagamese relieved him but fared no better. A fair crowd attended

Harold Scott umpired the bases with Stuart Richardson at the plate. Elliott hurled steady ball for the locals and was never in danger.

The locals have three more games to play before play-offs are commenced.

Bethany— Rowan p. McGill c, Ryley, Scott, H. Magill, Appleby, Wagamese, Challice, McGill.

Omemee—Elliott p, Carr c. Lowes 1b, Parker 2b, Armstrong 3b, Thornton rf, Fox lf, Blakey cf, Whitmore ss, Lennox.

Playground Leaders Dressed And Ready

A new look has come to Lindsay's playgrounds this summer, as, for the first time, the members of the Summer Staff are outfitted in neat uniforms. The girls, Shirley Kay, Anne Crowley and Barb Jackson, contributed to the cost of the outfits themselves, after the Recreation Committee approved of the idea last week.

The playground programme is now well underway, with attendance at the three play areas, having built up in the first week now at midsummer levels. Activity participation is also at a high level at all three playgrounds.

The leaders all studied at the East Central Zone playground leaders training course, held in the latter part of June at Camp Quin-Mo-Lac, and are now busy applying their lessons on their own playgrounds. Every day's programme includes instruction in arts and crafts and games, as well as supervision of other activities including athletics and the playground aparatus.

In addition, each playground will hold a "special event" each week. In some of these, the youngsters will take part in organization and operating the event, which may be a hike, "Indians Day" or bazaar. Climax of all these, of course, will be the "penny carnivals" toward the end of the playground season.

It's hoped to organize some inter-playground competitions in various activities, teams now being organized in softball and horseshoes for this purpose, and more will probably be done in volleyball and possibly soccer later.

Lindsay's playground leaders have a busy summer ahead of them, catering to the play needs of the town's thousands of youngsters.

See our large stock of WORK BOOTS
• LOWEST PRICES
• BEST QUALITY
COLES SHOE STORE
11 Cambridge St. South

SAVE! FLOOR SAMPLE Clearance!

SAVE on fine SUITES & SECTIONALS AT TANGNEY'S

2 PIECE BED SUITE
Sofa and chair in red or turquoise, easily makes into double bed, with compact low arm style.
Reg. 134. sale price .... 114.

2 PIECE BED SUITE
A quality suite reduced for a saving. Turquoise rayon and cotton in a sturdy weave this is an extra value.
Reg. 159. sale price .... 139.

2 PIECE CHESTERFIELD SUITE
Heavy nylon Viscose cover to give extra wear, soft fully spring filled construction with buttoned back in green or turquoise.
Reg. 179. sale price .. 159.

You Can Trade In Your Present Suite At Big Allowances

Low Budget Terms
Free Delivery

TANGNEY'S
DRAPERIES — PHILCO — BENDIX — HOME FURNISHINGS
31-41 KENT ST. W. LINDSAY PHONE FA 4-4831

Second Section

THE THURSDAY POST

$1.50 per year in advance in Victoria, Haliburton, Durham, Ontario and Peterborough Counties. $3.00 to outside points.

VOL. 25, NO. 11 WEDNESDAY, JULY 17TH, 1957 Established May 4th, 1933. 5¢ per copy.

TWO YEAR OLD DROWNS IN MILL POND

Dragging Continues For Body Of Toronto Man

Body Floating On Pond First Sign Of Tragedy

Added tragedy shrouded Haliburton and district Monday evening when a two-year-old was drowned in a mill pond at Kinmount Lake.

Donald Andrew Ross was not missed by his playmates at the mill pond of Hay and Co. until his body was seen floating on the pond surface.

Coroner Dr. Good was notified and the child was pronounced dead. The little boy lived with his grandparents, Mr. and Mrs. Elmer Sawyer. Mr. Sawyer is an employee of the Hay's Lumber Mill, "The Pond", learned.

He was the only child of Mr. and Mrs. Ross and his father is stationed with the R. C. A. F., Toronto, while his mother also is employed.

Falls Down Stairs Suffers Broken Wrist

A Lindsay woman had the misfortune to fall in her Queen Street home on Sunday evening and as a result suffered painful injuries.

Mrs. M. Booth was descending the stairs in her home, when she missed two or three steps and fell crashing to the hardwood floor below. As a result of X-rays Monday, it was revealed that Mrs Booth has a broken left wrist and other minor injuries.

BICYCLE BYLAW TO BE ENFORCED

Two pedestrians, received minor injuries Monday when in collision with bicycle riders, on the sidewalks of Lindsay, stated Chief Hunter. In future, the Chief warns the bylaw forbidding the riding of bicycles on the sidewalk, will be enforced.

"Adults and older children setting a bad example in riding bicycles on the sidewalk, will be charged and brought into court. This does not refer to tricycles, etc, as it is not safe for their owners to ride on the roadway," the Chief concluded.

Labourers Wanted Good Wages?

Mr. Robert McPall of Lindsay, coming across an August 2nd 1910, edition of "The Eventing Post," noticed the following advertisement:

"Wanted — 2 labourers, the Ross Hospital, no bad carrying, $1.75 per day."

"Speaking of hospital construction, costs in those days were sure a different basis," remarked Mr McPall.

The day's HEADLINES

(By British United Press

Ships hunt for possible survivors among the 68 persons aboard a Dutch airliner that crashed off Western New Guinea.

Communist Strongman Kruhlcier spoke about trade in the Czech city of Pilsen today.

Ontario Federal Riding of Wellington South elects Conservative candidate in deferred election.

British Prime Minister Harold Macmillan's Conservative government has won a House of Commons vote of confidence on the Cyprus issue.

Israeli Premier David Ben-Gurion has warned Syria that Israel wants peace but is "ready to return blow for blow" if need be.

Typhoon Wanda is heading toward Hong Kong with winds up to 65 knots after roaring over the Philippines this morning.

Seven Polish fishermen, who slipped into England when storms forced their boats into shelter at Newcastle, have asked for political asylum.

Promoters of the Canadian Tennis Championships are planning an innovation.

They have invited Russia to send players to the tournament, which begins August 12th at Montreal.

Birds and Plants Interesting Study

This column will emphasize birds, with some of the more significant features of other branches of natural history in diminished importance, as limitations of space in a journal of this size render much detail in the many branches manifestly impossible. This maybe in proportion to reader interest. Currently notes will be intermittent, while in migration periods it is necessary to record those promptly.

Newcomers Noticed

Other than additional plants but two items appear recently. Locally the Yellow-billed Cuckoo was first recorded June 29 while the Porcupine appeared near the town limits the current week. The latter part of June saw the appearance of the following plants in bloom nearly all of which are of foreign origin: Smartweed, Yellow Avens, White Avens, Strawberry Blite, Yellow Pea, Perennial Sow Thistle, Rough Chaffseed, Wild Parsnip, Moneywort, Common Milkweed and Chicory. July plants so far are Hop Clover, Thistle, Common St. John's Wort, Toadflax, Convolvulus arvensis, Blue Vervain, Mullein Yarrow, Round-leaved Mallow, Great Willow Herb, Nightflowering Catchfly, Coneflower and Fall Meadowrue.

Cessation of Bird Song

Each year the writer keeps a record of those birds continuing to sing through the season two of the most notable of these for persistency being the Red-eyed Vireo and the Indigo Bunting. During the past week a total of six finches, four blackbirds, two warblers, two Vireos, two thrushes, two mockers, two fly catchers two wrens, one cuckoo and Flicker were recorded. This could have been increased by several if taken a week earlier. May is our best month for song, which decreases progressively as the season advances.

Haliburton county being cooler and with so much woodland, has shown thirty-five species still in song in summer and the total at that season in eleven years includes fourteen warblers, eleven finches, six flycatchers, five thrushes, four vireos, three wrens and many more totalling fifty-four species.

As our best songsters are found there bird music in Canada is at its best in the heavily wooded north.

Believed Lone Boater Suffered Weak Spell, Fell Into Lake

Search continues for the body of John Wood, 48, of 21 Ridgepoint Crescent, Toronto, believed drowned in Mud Lake, Haliburton on Saturday evening.

Provincial Constable F. J. Richard told "The Post" that dragging for the body has continued since Saturday evening and boats are out today (Tuesday) but as yet have not discovered the body. Provincial Constable H. W. Kennedy is in charge of operations.

Reportedly Mr. Wood was vacationing with his wife and family at a summer cottage on Spruce Lake. He had visited a friend on Mud Lake and was just returning alone by boat when his friend noticed from shore that Mr. Wood's motorboat was spinning around in the lake.

Investigation was made and when the boat was found empty, it was surmised that the missing man had suffered a weak spell and had fallen into the water.

On Monday, two swimming instructors from the Y.M.C.A., Camp "Wanakeela", which is on Kushlong Lake, some six miles southeast, joined the party of searchers.

These men, Ross Bachert of Hamilton and Jack Bernhardt of Brantford were out until 6 o'clock Monday night and are continuing today. They are swimming under water, breathing with a snorkel tube device and are searching the lake bottom. The Provincial Police are accompanying them.

It is learned that the missing man is an executive of Canadian Admiral Television, Toronto.

Latest reports indicate that his wife and family who accompanied him on vacation to the Spruce Lake Cottage are in great distress as searchers fail to recover the body.

Three Cars Involved, Two Damaged

An accident, involving three cars, late last Saturday, has caused damage amounting to $800.

"The accident occurred as David Pemberton of Downsview, who was proceeding East on Queen Street passed the vehicle in front, driven by Howard Stainham and came in contact with the rear of the car ahead which was being operated by Lloyd Manners, of Peterboro.

Mr. Manners formerly operated Hackney Motors here in Lindsay. The left fender of the Manners car was ripped away from the body and damage is estimated at some $800 Pemberton's car received damage amounting to $200; the Stainham vehicle was not damaged," police said.

P.C.s Bailey and Mosley of Lindsay Police Department investigated.

Two Big Beauties Pulled From Sturgeon

Two big lunge, one measuring 37 inches and weighing 13½ lbs.; the other 35 inches and weighing 11 lbs. were the spoils pulled out of Sturgeon Lake on Monday evening by Mr. "Pete" Heatlie and his son, Peter Jr.

The pair of ardent fishermen had just been out on the bay 20 minutes when they landed the beauties, it was learned.

Mr. Heatlie with his family are vacationing at Long Beach. He is of the staff of The T. Eaton Co., Lindsay.

WILL VISIT IRELAND

Omemee (PNS) — Mrs. Robert Wallace and daughters Jane and Patricia have left for two months trip to Northern Ireland and will visit Ballyrent the birthplace of her husband who is manager of the local bank here.

Past Regents Honoured By Lady Hughes Chapter

The annual June dinner meeting of the Chapter was held at the Kawartha Golf and Country Club; 67 members and guests being present.

The Regent, Mrs. L. W. McMullen presided. The tables were beautifully arranged with flowers and place cards and a very lovely centrepiece of red, white and blue flowers graced the head table.

The meeting opened with our country's flag being brought forward and following a toast to the Queen, Mrs. W. V. Ferguson introduced the guests at the head table.

Before dinner the Regent presented on behalf of the Chapter corsages to Mrs. E. M. Green, Mrs. Gordon McElroy and Mrs. L. A. Welmore; Mrs McElroy and Mrs Welmore being responsible for the winning table setting in a contest sponsored by the Girl Guides Association and Mrs. Green the scrap book winning the Provincial Award at the annual convention in Hamilton.

Following a very enjoyable dinner a selection of songs depicting I.O.D.E. projects carried out by the Chapter were sung. The main event of the evening then took place, namely, the honouring of past Regents of the Chapter by presenting them each with a serving tray inscribed with the Regent's name and year or years of service. Mrs. V. S. Vroeman, the Chapter's honorary regent, presented the trays to her past regents, namely—Mrs. F. W. Mills, Mrs. Bertha Bryant, Miss Lorna Cornell, Mrs. I. J. Bale, Mrs T. W. L. Broadfoot, Mrs. Ross Nevion, Mrs. C. M. Sleep, Mrs J. N. Arris, Mrs. D. C. Ferguson and Mrs. H. L. Flood. Mrs George Beatty was unable to be present and arrangements were made to send her a tray to her.

Mrs. F. W. Mills spoke on behalf of all the past regents thanking the chapter.

Mrs. R. A. Quirt was in charge of the committee who selected the gifts for the past regents.

Draw tickets were sold on the floral centre-piece; the winner of the draw being Mrs. I. J. Bale. Mrs. Chas Richmond played several accordion selections which were greatly enjoyed. Mrs. G. W. Graham thanked the members who had helped to organize the June meeting.

EVANGELIST INVADES WALL STREET

—Central Press Canadian

On New York's Wall Street, centre of U.S. finance, Evangelist Billy Graham attracted a crowd estimated at 10,000 persons during a lunch hour. He spoke from the base of the statue of George Washington but disclaimed any significance in locale. "Graham takes the battle where the spirit leads", said one of his entourage.

TRIPLE CONGRATULATIONS IN ORDER FOR BROWNIE

Phil Gilardi., 11, left, and Ray Abney admire the triplet fawns born recently to Brownie who resides in the deer cage at the Storyland park in Chicago. The little fawns are named left to right: Winkin,, Blinkin, and Nod. Triplets are born to deer only once in about every 10,000 births.

—Central Press Canadian

Over and Over It Rolled But Three Escape Unhurt

Edward John Rutter of Lindsay and two companions had quite a harrowing experience when driving north on the first concession road of Ops, west of Lindsay on Sunday.

According to reports, the driver of the car, came suddenly upon a portion of the Trans-Canada Highway under construction, and which crosses the road.

He was surprised, not seeing signs, warning of same, and slammed on the brakes suddenly.

Reportedly the car turned out of control, rolled over on the road and went into the ditch.

The three occupants extricated themselves from the wreckage of the car which was taken into town by Don Sleep's tow truck.

Estimated damage to the car was in the neighborhood of $500, it was learned.

Laff it off

My little nephew refused to go to the country on his vacation; he heard that they had a threshing machine.

ALWAYS PREPARED

Haliburton (PNS) — The Home League of the Salvation Army have closed their meetings for the summer months but nevertheless members are still busy preparing for a summer sale and a rummage sale.

They have quilts, fancy work, mats and their fingers are never idle during every month of the year, they are always prepared for any emergency that may arise to help in any way where illness or disaster may come.

Lindsay Woman Falls Suffers Broken Hip

A Lindsay woman suffered a broken hip on Sunday as the result of a fall, when spending a day in Haliburton.

Miss Olive O'Neil was spending a day at Canning Lake near Minden with Mrs. Milton Endicott of Lindsay, when the accident happened.

The injured woman was rushed to the R. M. R. by Minden ambulance. Latest reports Tuesday indicate that she is resting fairly comfortable.

North Ops W.I. Hold Picnic Meeting

The North Ops W. I. met at the Lindsay Auto Park for their July Picnic meeting. The Fair Exhibit was discussed and several articles were displayed.

An invitation was extended to all members to tour the Visking in August. Correspondence was dealt with and outstanding bills paid. Collection was taken and the cheer report given.

After the business meeting closed Mrs. Buckley and Mrs. Peel took charge of the outdoor sports.

Races were run by the younger folks and games and contests were enjoyed by the members. Prizes were awarded for the winners in each case

Some 75 members and children sat down to an enjoyable lunch of sandwiches, cookies, orangeade and ice cream to bring another annual picnic to a close.

RECIPIENT OF GIFT

Woodville (PNS) —Miss Joan Toppe, a member of the United Church choir, who is leaving Woodville, was presented with a lovely gift by the choir members. Dainty refreshments were served by Mrs Cecil Smith who was hostess for the occasion.

Plans Are Made For Fowl Supper

Bowles Corners (PNS)—The W. A. held their regular meeting at the home of Mrs. John Sims

During the business part of the meeting plans were discussed for the fowl supper to be held the first week in August and for meals to be served at a concert in July.

The hostess served a delicious lunch.

Obituary

Mrs. Vincent A. Jones

Omemee (PNS)—Mrs. Vincent A Jones, the former Lena Evelyn Burgess, passed away at the home of her daughter, Mrs. Harry Tully, of Mt. Pleasant, on Sunday, June 9, following a lengthy illness.

Mrs. Jones, who was 53, was born in Dunsford, Ontario, the daughter of the late William Burgess and Elizabeth Thurston. Until 1901, the family lived at Mt. Pleasant, Ontario, at which time they moved to the farm at Omemee where her brother Leslie now resides.

Left to mourn her loss are her husband, a daughter, Mrs. Harry Tully (Mildred) a son, Milburn, of Toronto, two grandchildren, Janice and Kenneth Tully, a sister, Mrs. Smithson Nurse (Ida) of Omemee, and two brothers, Leslie and Harry, also of Omemee.

The deceased was a faithful member of Christ Church (Anglican), Omemee She was an active member of the Women's Guild, Women's Auxiliary and taught Sunday School for many years. The late Mrs. Jones was a member of the Mt. Pleasant Women's Institute and was also active in community activities until her ill health prevented her from participating.

The funeral service was held at Christ Church, Omemee, on Thursday, June 13 and was conducted by the Reverend Robert Mansfield. Interment was in Emily Cemetery.

The pallbearers were Arthur McQuade, Leonard Atwell, Smith Nurse, Harry Griffin, Herbert Jones, and George Ball.

The Kinsmen Band Will Carry On Fine Tradition

Band music waffling across the grounds of Lindsay's oldest park will bring back memories to many former residents who will return for the celebration of the town's centennial, August 3-5 next.

The concert of band music will be given in the evening on August 2 by the Lindsay Kinsmen Boys' and Girls' Band. The group, now in its fourth year of operation, has grown from a small start to a prize-winning brass band with almost 100 members. It has been moulded in the traditions of some of Lindsay's great bands of the past by men who served with those bands. 20, 30, 40 and more years ago.

At one time band concerts, first at the town bandstand near the Town Hall, and later in Victoria Park, were traditional on summer evenings in Lindsay. Many bands will be remembered by the old boys and girls, including the town bands, Sylvesters' Band, and the Junior Bands of more recent years.

The Kinsmen Band carries on a fine tradition. Through a comparatively new organization, the band has won first prize cups at the Waterloo Band Festival for the past two years, this year taking the prize as top juvenile band. Its leader is Frank Banks formerly a leader in Western Ontario band circles. Its numbers include 100 members, including the popular drum majorette corps, and has become one of the outstanding youth-serving agencies in the town.

MIDLAND TO HOST SUMMER SKI JUMP

Just the spot for this Siberian husky, King, is Midland, Ont., where Canada's first summer ski jumping competition will be held, Aug. 3-5. King and training beauty Peter Helen Laidlaw watch as a snow-making machine dumps a ton-and-a-half of snow on the Midland hills in 90degree weather. Before the meet opens, a million tons of snow will cover the ski jump, one of the largest ever in the world. Crack Olympic, U.S. and Canadian jumpers will compete in the meet.

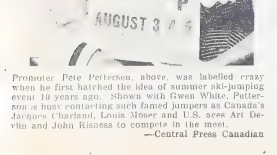

Promoter Pete Pettersen, above, was labelled crazy when he first hatched the idea of summer ski-jumping even 10 years ago. Shown with Gwen White, Pettersen is busy contacting such famed jumpers as Canada's Jacques Charland, Louis Moser and U.S. aces Art Devlin and John Risness to compete in the meet.

—Central Press Canadian

Rice Lake Resident, Fatality In Collision

ESTIMATED $4000 STOLEN AT BOBCAYGEON

Car Driven By Lindsay Man In Chemong Road Accident

A resident of Rice Lake Indian Reserve was instantly killed while walking on the Chemong Road at 6.55 p.m., Saturday evening, when in collision with a car driven by a Lindsay motorist.

Police Chief Naples of the Peterborough City Police told "The Post" that Newton Naughan, was fatally injured as he walked on the highway near Sunset Blvd, in the vicinity of the new Dominion Store.

Mr. Herbert W. Elliot, 56 Cambridge St. North Lindsay, was driver of the car, police said.

The body of the victim was taken to Civic Hospital, Peterborough and was admitted as a Coroner's case, hospital authorities stated.

Goin' Fishing?

Have you the needed equipment for catching those big 'lunge and bass of the noted Kawartha's?

Now that vacation season is in full swing and the season for the big ones is open, do not ponder.

Here is how to acquire fishing tackle, boats, etc., with which to participate in this all round sport.

And you do not necessarily need to buy new equipment. Insert an ad in "The Post Classified Section" and the results will surprise you.

You will not only get a line up on where to acquire your fishing needs but new friendships will be established in the world of Isaac Walton's sport.

Arnold L. Hubley, Principal Baker Business College

A. HUBLEY

The new Principal of the Baker Business College is Arnold L. Hubley, Boston Massachusetts and Charlottetown, Prince Edward Island.

Mr Hubley is a graduate of Burdett College and the University of Boston in Business Administration and Secretarial Science. He has won several scholastic awards in Business Administration. He is a chartered member of Thete Epsilon fraternity and a member of the Massachusetts State Department of Commerce. Mr. Hubley was a member of the teaching staff and vice-principal of Union Commercial College, Charlottetown, Prince Edward Island and is presently principal of Maritime Correspondence College with branches throughout the Atlantic provinces. He is also a member of the Ontario Secondary Teachers' Association and a member of the American Association of Commercial Colleges. Since coming to Ontario he has been Head of the Commercial Department Athens District High School, Athens, and has held this position since 1955

While attending the University of Boston, he became a commissioned officer in the United States Army. Mr. Hublev was born in Prince Edward Island

The Registrar of the school, Brian D. Woods, is a graduate of the Ottawa Teachers' College and is presently principal of the Athens Public School. Mr. Woods will be in Lindsay during July and August interviewing prospective students.

A new and revised curriculum has been established for the Baker Business College which will begin in September. Studies leading toward a Secretarial, stenographic, Commercial and Business Administration diploma will be offered.

Edinburgh And London To-day Amazes "Bill Goodman"

Here is further news from our traveller abroad, Mr. "Bill" Goodman, who describes vividly his experiences as he continues on his tour of the British Isles and Europe:

Edinburgh was just beautiful. I felt I was seeing Scotland for the first time, since before it rained all the time. On this jaunt the sun shone brilliantly as it was actually hot! Since I had "done" Edinburgh tourist-wise before, this time I just walked about, revisiting the more enjoyable (to me) aspects of the city. It was amazing the new things I discovered walking from Holyrood, up the Royal Mile, to the Castle. In the gardens at the foot of "the rock" I heard an excellent concert by a pipe-band in full regalia and saw dancing performed by Scots champions—and all this for six pence!

I visited Mrs. J. Gray, sister of Mrs. L. V. LeCraw at Norland. On my way to Falkirk the country-side was bright and hay harvesters were hard at work. I sat with a little Scots lady who was very sunburned, having just returned from Jersey holidays! She was very nice but I had a time understanding her—her accent was so thick!

In Falkirk I was entertained to lunch by the family of Agnes Todd, of Golden Stationers.

From Glasgow, went on to Kilmarnick to see Mrs. J. (Kate) Corrie. As it happened I hadn't let her know just when I would "pop in", so it turned out she'd been to London to see Mrs. Edith Stewart and was now on her way to Inverness with one of the English nurses who used to be at the Ross Hospital.

I returned by train to Edinburgh. It was one of the new streamlined models The coaches were made along our lines—not in the common compartment style used here. I stayed until next day and went to London for two more days.

The weather is amazing—dry and hot, tho' I must admit, the gardens and farms need rain badly. They tell me crops will be ruined if we don't get a lot of rain soon. I am watching T.V. and see the Queen and Prince opening the Royal Agri. Show at Norwich.

In London, I saw Noel Coward's new play "Nude With Violin", starring Michael Wilding. It was very fast and funny, having to do with a modern art hoax. Wilding replaced John Sielgud, who has gone to Germany for a festival. It was amusing to see Wilding, while just a short distance away, his former wife Liz Taylor, (now a pregnant Mrs. Mike Todd) was attending the London Charity premiere of "80 days Around the World" with her new man. Made one think of a stud farm! Before I went to the play I watched the celebrities arrive at "80 Days," including Debbie Reynolds and Eaddie Fisher and the Duchess of Kent nad her party Quite a "posh" affair, but not nearly as much hoopla as an American premiere.

I went to Canada House, too, but it was closed because it was Dominion Day! The Royal Academy Summer Show was crowded with visitors the most beautiful of whom were the Hindu women in their gold-encrusted saris! Trafalgar Square was alive with people and pigeons. Holiday weeks are on here, plus the thousands of foreign visitors, making the centres here a hustle and bustle of color, movement and sound.

The National Gallery was featuring a showing of Reynolds and Gainsborough and I met a few friends from Toronto whom I had not known were abroad

Prices here are very high (by English standards) but still cheaper when one is converting dollars. Railway fares are up 30 to 40 per cent over five years ago and are going to rise again, the government says. Food prices are getting out of hand, my aunt tells me, since wages haven't risen appreciably for some time. Sounds much like Canadian economy, no? However wages and prices are still on a more even par here than in Canada.

The flower gardens are wonderful, even with lack of rain. Roses, pinks, Sweet William, throw perfume from every garden patch. The English cleverness of turning each square inch of earth to use still amazes me!

Another thing I enjoy here is the manners of the children. It's so pleasant to see children address their elders politely and say "please" and "thank you"! Also the caretaker of the aged people here seem to realize that these oldsters have worked hard to make England what it is for the present "ruling generation."

Mr. Jerry Ford Suffers Heart Stroke, Saturday

Mr. Jerry Ford, is hospitalized, due to a heart seizure suffered Saturday morning, while at work; in his Lindsay St. North office.

Mr. Ford, it was learned, was taken to the R.M.H, after suffering the attack and was attended by Dr. L. V. Shier.

Latest reports from the hospital indicate that Mr. Ford's condition is much improved.

From his office, The Post learned that Mr. Ford had presently been working long hours in order to meet the demands of his business.

Wounds Prove Fatal For Caygeon Man

An elderly Bobcaygeon man was admitted to R. M. H. at 12 noon Monday suffering from gun shot wounds.

Latest reports from the hospital are that Mr. John McQuigan passed away at 1.10 p.m. about an hour after admittance.

Thirty Dollars Presented To Renovation Fund

Oakwood PNS — The Oakwood, Manilla and Salem Young People presented their play "The Funny Brats" under the direction of Mrs. Byrnell Wylie, in the Manilla Community Hall.

It was a humorous play in three acts and well put on, as the different characters impersonated their parts well. The cast of characters were as follows: Hariet Gresham, Sylvia's daughter, Phyllis Wylie; Aurora Borealis, Pike the servant, Beth Barry; Mrs. Sylvia Gresham, a beautiful widow, Dorothy Dawson; Dick Gresham, her younger son, Larry Marshall, Dick Gresham her elder son, Morley Nokes; Lauralee Lynde, Tom's fiancee, Marie Parliament; Loren Gresham, Sylvia's brother-in-law, Ron Barry; Gwynette Gadwood, an astrologist, Carol Nixon; Aunt Hettie Higginbotham, Shaaryn Wylie; Whaley McWhorter, Sylvia's fiancee, Les Fielding; Boogerface Boggs Aurora's boy friend, Everett Davey.

Miss Shaaryn Wylie entertained the audience with a couple of baton twirling drills before the start of the play. Shaaryn is to be congratulated at the progress she is making in majorette work and looked very smart in her red, blue and gold uniform.

Between acts Larry Marshall, at the piano, Clare Ormerod with his clarinet and Jim Tangney of Lindsay on the traps, provided excellent music which was greatly appreciated by the audience.

At the close of the play, Phyllis Wylie president of the Young Peoples thanked everyone for attending and called Mr. Orville Lawton to the stage at which time Morley Nokes, vice-president, presented Mr. Lawton with thirty dollars to be added to the renovation fund towards the Manilla United Church. As treasurer of the Renovation Fund, Mr. Lawton, in a few well chosen words, thanked the Young People for their thoughtfulness in donating their returns of the evening to this fund.

The evening was thoroughly enjoyed by all, and closed with the National Anthem.

Newspaper Routine Is Shown Students

Coboconk (PNS) — Two busloads of Coboconk public school pupils, their teachers, and several adults had a most enjoyable day when they visited several interesting places.

The buses left the school about eight in the morning. Going via Markham they went to Woodbridge where they were taken on a tour of a cotton factory there. Here they learned how cotton from the plant goes through so many processes before it is finished into lovely colorful materials and is shipped out to clothes manufacturers and stores.

They then enjoyed lunch in Woodbridge Park and then went on to Malton Airport to watch the big planes come in and leave with passengers for unknown destinations.

From Malton, a bus-load of the younger children went to Union Station to learn many interesting things about train travel, etc.

The older children went to the Star building on King St. (Toronto) to see what many jobs must be done before a newspaper is sent out for delivery.

The two buses met at Riverdale Zoo where the children enjoyed over an hour seeing the sights there.

Once again they boarded the buses and went out to Whitby where they all enjoyed their evening lunch.

All arrived home without mishap, about a quarter to ten at night, tired and sleepy but with many pleasant memories of a day well spent. Though Coboconk is small they learned one former resident Mrs. Mathewson worked in the cafeteria at the Woodbridge factory. She renewed acquaintances with those she knew who were on the bus. Also Russell Watson, who now works at The Globe and Mail, had a chat with the bus driver, also the man who was in charge of the Star tour, has vacationed at Cedar Villa, just outside of Coboconk, so knew where the people were from

Laff it off

HOW TRUE

Ethel: "George, what does it mean in the paper when it says some man went to the convention as a delegate-at-large?"

George: "It means that his wife didn't go with him!"

—Howie Lasseter.

FIRST CLASS HONOURS

Yelverton (PNS) — Congratulations to Master Lloyd Wilson on passing his Theory exam with first class honours, (an enviable 98 out of 100).

VENEZUELANS CELEBRATE INDEPENDENCE

—Central Press Canadian

Thousands line new Avenida de Los Proceres (Avenue of Heroes) in Caracas to watch the huge military parade that climaxed a week-long celebration of Venezuela's 146th year of independence. In the foreground are the two 100-foot-high towers which honor the nation's statesmen and heroes. The towers carry the names of battlefields, soldiers and high points in Venezuelan history in addition to the 1[1] gargantuan bronze statues of honored citizens.

Children and Mothers Guests of W.M.S.

Oakwood—During the past week, members of the W. M. S. entertained the Baby Band and their mothers. Almost thirty children, mostly under five years were present.

The guests were welcomed by Mrs. Frank Rich, president of the W. M. S., and Miss Margaret Gordon, Baby Band Sec'ty with her assistant, Mrs. Lorne West presented a simple worship service with children's hymns being used. Mrs. Grant Ferguson, presided at the piano. Margaret presented the story of Daniel illustrated by flannelgraph.

Mrs. Percy Sproule of Lindsay a former member was present and led the children in singing some kindergarten songs.

Promotions from the Baby Band to the Mission Band were made, the children being presented with certificates.

A lunch consisting of sandwiches, cookies, freshie for the children, and tea for the ladies was served and a social time spent.

HONOURED BY ASSOCIATES

Woodville (PNS) — Miss Marion Whitfield has left for Toronto where she will be employed by the Bell Telephone Co. Prior to her leaving, Miss Whitfield was honored at the local telephone office with a presentation and a little social getogether.

Eldon Council Holds Meeting

Eldon Council met in Kirkfield Hall July third with the following members present. Reeve John Alton, Councillors Logan, Rea, Grant and Hargrave.

Rea and Grant, that minutes of June 3rd, 1957 and special meeting of June 20th, 1957 as read be adopted.

Logan and Rea, that Council instruct the Clerk to see Mr. Fulton requesting him to write the Dept. of Planning and Development re— Hargrave Subdivision.

Hargrave and Logan—That bylaw No. 432, a by-law authorizing the expenditure of $3,000.00 on the Construction and Maintenance of roads and culverts be read a first, second and third time this 3rd day of July 1957.

Logan and Grant, that the accounts for June No. 1 - 21 for $1,023.61 be paid.

Grant and Rea, that paysheet No. 11 for $3,458.74 and No. 12 for $1,870.76 be paid.

Hargrave and Logan, that we adjourn to meet in Lorneville Hall on Monday, August 5th at 8 p.m.

ARGENTINE QUINTUPLETS CELEBRATE 14th BIRTHDAY

Two boys and three girls, the only set of quintuplets known to be alive today, the holding one of their infrequent reunions Monday, July 15, their 14th birthday. Six weeks ago, their parents, Mr. and Mrs. Franco Diligenti of Buenos Aires, Argentina, decided to "break up the quints" and send them to five separate schools. "They were becomming an increasingly serious problem", the father recalled. "Their team spirit, a wonderful thing in most cases, was too much for their mother and myself and teachers and servants. At first members of the Diligenti "team" were dismayed, but eventually began to enjoy their newly won "independence." Shown in one of their family reunions are left to right: Franco, a pupil at St. George's college, a British community school; Maria Esther, who boards out at Michael Ham college, an Irish-Catholic instituition. Maria is considered the most beautiful of the three girls; Maria Fernanda, a student at another English school, the Quilmes girls' high school. Papa Diligenti complains mildly that she is "too quiet" and inclined to "keep her nose in the air". Maria Christina, who is being trained as a proper English lady at Miss Brightman's Northlands College; and Juan Carlos, who attends St. Andrew's Scottish school in the town of Olivos. Juan is described as the "liveliest and most mischievous" of the five.

—Central Press Canadian

Shea's IGA Store Robbed Sometime During Night

Reportedly thieves broke open a safe during Saturday night in the office of E. W. Shea's I. G. A. Store, Bobcaygeon.

An estimated loss of $4,000 was set by Mr. Shea, he having no exact record of the sum of ready cash.

The safecracking was discovered on Sunday when Mr. Shea went to the store to check refrigeration.

Reportedly entrance was made through a rear window.

Many Choice Products At Local Market

Cloudy skies gave way to sunshine Saturday morning at the Lindsay Farmer's Market.

Eggs were in good demand with Grade A Large selling at 60c per doz. A medium at 50c per doz. and A Small at 35c per doz.

Gladioli showed their first appearance selling at 75c per doz. Mixed bouquets sold well from 25 to 50c a bouquet.

Vegetables sold briskly with beets and onions being offered at 5c a bunch.

Roasting capons sold at 50c a pound. Home baking was offered for sale with bread being priced at 25c a loaf, buns at 30c a doz. and cookies 30c a doz.

Crochet pincushions sold at $1.50 each and a variety of preserved strawberry and peach jams, marmalades, and jellies sold from 15c to 35c a jar.

Young Couple Are Honoured Prior To Marriage

Manilla PNS

At Manilla Community Hall a large crowd of friends and neighbours gathered to honor Miss Irene Bonnell of Cannington and Mr Ralph Holder on their impending marriage.

The hall was charmingly decorated with pink and white streamers and baskets of summer flowers. The guest table on the stage was covered with a lace cloth and centered with a floral arrangement of pink roses.

Dancing was enjoyed until midnight, to music furnished by Mrs. Byrnell Wylie, sister of the groom and Mr. Hellum Gorrill. At this time Ralph and Irene were called to the seats of honor on the stage.

A nicely worded address voicing appreciation of the contribution Ralph has always made to church and community life here, and expressing good wishes for every happiness in their new life together, was read by Mrs. Daisy Gammon and signed by the following who arranged the shower: Mrs. Kay Dorgan, Mrs. D. Gammon, Doris Ainsworth and Judy Short.

The numerous and beautiful gifts testified to the affection and esteem of a host of friends. Both Ralph and Irene expressed their sincere appreciation of them, after which they were plentifully showered with confetti and the guests joined in singing "For They Are Jolly Good Fellows."

Lunch was served at the close and the remainder of the evening was spent in a social time, and viewing the gifts on display.

Among those present at the shower were the bride's mother Mrs. Fred Kay of Cannington, and the groom's aunt and uncle Mr. and Mrs. Herman Coolidge of Woodville

Prior to this the bride-to-be was tendered a miscellaneous shower by her friends and neighbours of Cannington, at the home of Mrs. Wes. Hodgson. Her girl friends surprised her with a shower and social evening at the home of Miss Kay Dawson. She was also tendered a cup and saucer shower in Oshawa, which was her home before moving to Cannington a few years ago. She received some thirty cups and saucers from relatives and former friends.

"Post" Want Ads Pay

Mr. & Mrs .H. Rayson Are Honoured

(Bethany PNS)

A farewell party was held for Mr. and Mrs. Hope Rayson and their son Tommy, who are moving to Guelph. The gift from the community was a platform rocker, matching occasional chair and a step end table.

Rev. G. E. Meade read the address which cited appreciation of the family's community activities during their sojourn here mentioning in particular Mr. Rayson's work as superintendent of St. Paul's Sunday School, his promotion of the Athletic Association and his work as Chairman of the School Trustee Board. During his term of office the school had been remodelled and improved with Mr. Rayson directing the work and putting in many hours of manual labor as well. Mrs. Rayson had been President of St. Paul's Woman's Auxiliary, a group leader in the Women's Institute, active in the Manvers Branch of the Canadian Red Cross Society and in the Red Cross Home Nursing group, also a valued member of the church choir. Tommy had been a member of the Community Band, St. Paul's Sunday School and the church choir.

On behalf of the Sunday School pupils, Dianne Smith presented Mr. Rayson with a leather billfold.

Donald Smith and Malcolm Smelt presented Tommy with a travelling alarmclock.

Little Lynda Neals also presented Mrs. Rayson with a corsage of roses.

Progressive euchre was played during the evening with prizes going to William Phillips and Mrs. Bruce McGill, consolation awards to Mr. and Mrs. Noel Wood. Rupert Wood was chairman for the evening.

Lunch was served and a social hour enjoyed.

Mr. Rayson expressed his thanks and that of his family for the gifts; also the committee who had arranged the evening's entertainment.

Oakwood

Mr. and Mrs. C. D. Anderson left by train recently for a visit with their son, Lloyd and family in Calgary, Alberta.

Mrs. M. Lake and Miss Marjorie Lake have returned from a pleasant visit with Mr. and Mrs. Don Lake and family in Ottawa, and Mr. and Mrs. Lathangue in Belleville.

NOW!
LEARN TO DRIVE
WITH THE
PETERBOROUGH SCHOOL OF SAFER DRIVING
INSTRUCTING IN LINDSAY ON MONDAY & THURSDAY
RIverside 2-0148
(3720-H)

QUICKER
REPAIRS, PAINTING, ETC. AS WELL AS
• RUSTPROOFING a specialty! • Two-Toning • Paint Refinishing • Truck Lettering • Dented Fenders • Lights Straightened
WEDDUP & COTE
William St. N.—Dial FA 4-3261—Res. Dial FA 4-4439—Lindsay

Mackey

FUNERAL HOME

Serving the families of Lindsay
and surrounding districts
with distinctive service and
economy since 1859

33 PEEL ST. — LINDSAY — FA 4-2721

FOR REAL SATISFACTION —

- Your insurance like your car needs a regular check-up.
- Our INSURANCE "Modernizing Serivce" is dependable.
- You may benefit without cost or obligation.

MURCHISON & ROBSON CO. LTD.

formerly
Brandon and Murchison Co. Ltd.
FENELON FALLS

Lakefield — Bancroft

Notice to Proprietors of Children's Boarding Homes

The Children's Boarding Homes Act, 1957, passed at the last Session of the Ontario Legislature, came into force on July 1st, 1957.

This Act requires that any premises in which five or more children are lodged, boarded or cared for shall be registered. The requirement does not apply to institutions registered, licensed or supervised under other provincial Statutes or Departments.

If you are the proprietor of a boarding home for children, you should have your premises registered. Application forms and information are available from the Registrar of Children's Boarding Homes, Department of Public Welfare, Parliament Buildings, Toronto.

Your co-operation will enable the Department to complete the initial registration with a minimum of delay.

ONTARIO DEPARTMENT OF PUBLIC WELFARE

Louis P. Cecile, Q.C., Minister. — James Band, Deputy Minister.

when you think about vacation...
think about your clothes!

MIRACLE

SANITONE DRY CLEANING
MAKES DIRTIEST GARMENTS
LOOK "LIKE-NEW" AGAIN!

- All Dirt Out
- Perspiration Gone
- Spots Vanish
- Longer-Lasting Press

Don't worry about those old sport clothes...: amazing Sanitone Dry Cleaning will bring back color, patterns, texture like magic. You'll hardly be able to tell that the garments aren't actually new. And when you get back home again from your vacation, bring them in so we can get out all the vacation grit and grime. There's no other dry cleaning service like Sanitone.

THE GOLDEN DOOR

DIAL 4-2166 — DIAL 4-2166

Lindsay

DRY CLEANERS — SCIENTIFIC COLD
MOTH PROOFERS — FUR STORAGE

The Chatterbox.

by Millicent

Travelling Vacations

Car-travelling vacationists taking to the roads this summer will driver greater distance than ever before. Women can do a number of simple things to insure the safety of their families on the coming weekends or long trips. One of them is simple as going to the glove compartment of the family car and seeing that it contains a number of security items. These items are: a record of the name, address and telephone number of the family, and the name of the person to be notified in case of emergency. Also a pad of paper, a couple of pencils and a flashlight. There are other safety precautions recommended which women can take off of the minds of their men. They can see that there is a first aid kit and fire extinguisher in the car, and they can check the insurance policies for the family.

More Women Golfers

Golf widows have only themselves to blame if they're lonely while their husbands enjoy themselves out on the links, says Mrs. Jimmy Thompson of Garden City, New York, "don't fight a golfing husband, join him. The wife of veteran golf "pro" says she herself took up golf in self-defense and found that it not only prevented golf widowhood but also improved her figure. Apparently many wives of golfers have come to the same conclusion. The National golf foundation in Chicago says the number of women players have shown a "sizeable increase" in recent years, with some 650-thousand women playing and some 100-thousand women playing regularly but less frequently.

Geraniums

Got a flower bed that's aching for a crop of fresh, young geranium plants? Here's an easy way literally to multiply the pleasures your older plants have given you. With cuttings from mature plants, you can grow healthy, well-formed "youngsters", ready for plant boxes and kitchen pots-- or that empty flower bed; A strong well-balanced plant will provide at least two crops of cuttings this spring. After rooting the cuttings, pot them up, and then set them in a sunny window. They'll be ready for planting outside in 4 to 6 weeks.

Household Hint:

Clean your wooden ware immediately after using it, but never soak it. Smooth roughened wooden ware with sandpaper, but do not polish, wax or varnish.

Unwelcome Guests

They come to cottages, they eat up your good suits, etc., and they also annoy those who like the sunshine or the cool night air. If you'd like the names of these trouble makers they are: Carpet beetles, clothes moths, mosquitoes, silverfish, crickets, carpenter ants, housespiders, dog flea(roaches, houseflies, pantry pests and ants. Your first chore is to make sure the ants in your cupboards or where ever they may be . . . they do like attics too and they get a hold on these you can county on having a pretty hectic time. They like to chew up sawdust and they can chew a lot in a short time. It just means you have to keep ahead of these insects or you'll have a bad time getting rid of them and the damage will be done.

Crickets And Silver Fish

Crickets, though musically charming, can do serious damage to clothing. They hide around home entrances, in closets, around baseboards. Control with 2 per cent chlordane or DDT, powder or spray. Silver fish inhabit book cases, shelves, attics, baseboards, door and window frames. They eat paper, books, starchy material and sometimes rayon. Sprinkle 10 per cent DDT, or 5 per cent spray.

Feed On Filth

Houseflies feed on filth of all kinds and probably the dirtiest of all carriers. Screen in heavily infested areas are a must. The houseflies will DDT in time as well as even deadlier chemicals. Watch for newest developments and try and get the best spray you can for these dirty and dangerous flies.

You can't buy better auto insurance . . .

Why pay more than ALLSTATE'S low rates?

see or phone . . .

STAN W. HEARD

—Agent—
ALLSTATE INSURANCE CO.
Simpsons-Sears Order Office
Lindsay, Ont.
at this location every Tuesday,
11.30 a.m. to 6 p.m.
or for appointment at your home
PHONE RIverside 2-7116,
PETERBOROUGH (Collect)
Anytime

ALLSTATE INSURANCE COMPANY

Melon Flip

Here's one for the cook: Try a melon flip: Large scoop of vanilla ice cream surrounded by cantaloupe slices. Place a single melon ball on top and surround it with washed green seedless grapes. Scatter more green grapes around rim of glass for color and decoration.

Ice Cream

Do put ice-cream on your list for dessert now that the family is home from school and a few delicious ice-cream treats will keep them happy and contented. You can use water ice sometimes for it also is delicious and the children will like it. There are packages of instant puddings on the market and these give the cook a wonderful chance to take it easy. With fruit to pour over the pudding you can use it for home use or for company anytime.

Woman Takes Man's Job

A woman who proved she could do a man's job 18 years ago is retiring this year. She is Mrs. Lillian Hibbard who startled the town of Etna, Maine, when she took a job as a school bus driver. On the eve of her retirement she said she took the job originally because in her words, "I figured if a man could do it, I could too."

New Potatoes

With new potatoes coming in be sure and give your family these in different ways. One ideal way is to make it into a salad. Cook and 4 green chopped onions, 8 medium potatoes (cooked) salt, pepper, 4 tablespoons of mayonnaise, 2 tablespoons of vinegar and 2 tablespoons of hot water. Combine ingredients while potatoes are still warm. When cooled, toss with half a cup of celery half a cup of dressing. Place rings of salad around tomatoes nestled on greens. Garnish tomatoes with small swirls of mayonnaise. Grand for a picnic.

Fruits In Season

Let's enjoy these delicious fruits coming in now and be sure you get the best for your money. Carefully choose your boxes of strawberries to make sure they are good all the way through. They should be better than ever unless they were damaged in the torrents of rain. Pineapples are plentiful now and with others coming soon we'll be getting lots of vitamin that we all need For your growers sake, don't pinch the berries or they will not keep as well.

Tune Salad

It takes 2 cans solid-pack tuna (2 cups), 1 cup diagonally sliced celery, ½ cup chopped dill pickles, 2 large tomatoes, diced ¼ cup buttermilk, two tablespoons of vinegar, 1 tablespoon of vinegar, 1 tablespoon sugar, 1½ teaspoons salt; ¼ teaspoon of pepper, and crisp salad greens. Drain tuna thoroughly; break into large pieces; add celery, pickles, tomatoes. Combine buttermilk, vinegar, sugar, salt, pepper, stirring until sugar is desolved. Pour tuna mixture and toss lightly. Turn into bowl lined with crisp salad greens. Makes 6 serving Ideal for warm weather meals.

Simple But Good

For a delicious salad for a hot day try a simple cottage cheese salad that becomes fit for a king, crowned with golden Hawaiian pineapple slices . . . either fresh or canned. Put some lettuce on the plates or large platter, next spread some cottage cheese and then top it with two slices of pineapple. Serve it with whipped salad dressing and you'll feel cool the rest of the day.

New Chairs

New lawn chairs have become streamlined and you just float into them and relax until you feel like a milion. At first, they looked a bit uncomfortable but they are so comfie that you'll want to stay there all day. Yes, they are making garden chairs just as comfortable as if you were lying in bed.

Moth Killer

Just about now we're wondering if it is alright to leave the house and take holidays when you haven't a way to keep the moths away. There are many kinds of spray and moth ball to keep them in perfect condition but you must take care to leave lots of moth-killer so it will do a good job. Better to leave too much than too little and your clothes wil survive.

Elegant Strawberries

We're gorging as many strawberries as we can eat these days and we can't get too many of them. Serve them plain or with cream, or in pie, or just serve them well washed with cream on. They are everyone's favourite and we could eat them three times a day. If the cook makes one strawberry pie she can count on baking more when the family tastes this delicious food.

Soap Special

Comes now a soap especially made for elastic.

The new soap is liquid, and the manufacturer claims it can be used with cold water and will double the life of any elasticized garment.

Finished The Job

The International Red Cross feels it has finished the job it has done for Hungarian refugees. The I-R-C transferred to the Austrian Red Cross maintenance responsibilities for some 13-thousand hungarian refugees still in Red Cross operated camps in Austria. The international organization says during the seven months of its activity in Hungarian relief it provided staff, funds and supplies for some 100 thousand refugees in 44 camps.

In Style

One girl says: What has happened to old time-slack with the loose legs. Those tapered pants don't look good on everybody (they look like Dutchboy nickers on most people . . . so, is there anyone kicking on them!

Why Oh Why

One man says: Why are T-shirts cut so that they get wider after each wash. If they were cut to stretch vertically they would not be useless so soon, especially for a growing child or long-waisted adult.

Discrimination

A thousand nurses are expected to stage a protest march in Johannesburg, the Union of South Africa.

They are non-European nurses who object to a nursing bill which wil discriminate against non-white nurses in the Union.

Plans call for the nurse to wear uniforms and carry candles symbolic of Florence Nightingale's pledge.

Household Hint:

To bring out the maximum flavor of grilled fish, brush it generously with butter or margarine, and sprinkle with onion or celery salt and ground black pepper before cooking. Yummy'

Painting Pointeirs

Children can paint on old newspapers, wrapping paper, butcher paper, cloth or newsprint. News print paper not yet printed on, is best. Buy it at your newspaper office or stationary store. Portfolio to keep his work in: make a folder of poster boards, hinge it with gummed tape.

Bathing Suits

Stripes are fashion-wise this summer and you may have several colored stripes in your suit and a nifty little cover-all for your head. You'll see the same in beach towels and these too, gives the whole beach glamour. Even the rubber balls you play with have stripes around it. They look smart!

Something to Climb On

A giant sawhorse, at least six feet long and four feet high, is the beginning of an outdoor gym. The gym needs a walking board. This should be one inch thick, 12 inches wide and six feet long, with cross pieces nailed on one side to give a ladder effect and to brace it. Seesaw board is needed for teeter-tottering and to use with small sawhorses for a bridge.

Something to Ride On

A cowboy horse made from a barrel with a wooden head nailed on. Or a train made of wooden packing boxes on casters. Or a big flat box to row in, or maybe a surplus' Navy raft. Most wonderful of all an old car with wheels and doors off.

Paper Bag Party

Pack everyone's lunch in a paper bag and help the children to decide where a good place to eat—outside —would be. This could also be called "camping" if you provide a few blankets and a thermos of something. Children could come as cowbows, Indians, pirates—or in any costume they own.

Luscious Fruit

We just can't get enough of these delicious strawberries that are on the market now. The only way you can save them is to freeze them and eat them when you like. Raspberries will be taking their places but some how we prefer the strawberries. However, if we can't have one, we can look forward to the raspberries. They are ripening right now!

Meringues

While the warm weather is on remind yourself to make some meringues and fill them with delicious fruit. You can make them ahead of time and always have them ready for company or the family. The fruit is far too short for us.

Having a Party

Here is a delicious mould that will make your guests sit up and take notice. The ingredients: 1 envelope of gelatin, ½ cup cold water, ½ cup cream, 1 cup lt. salad dress., ½ cup chopped green peppers, ¼ cup chopped pimento, 1 cup chopped celery, grated cheese. Toss the hot spaghetti with the salad dressing 1 cup of cheese, pepper and garlic salt in sausepan. Heat slowly about 5 minutes. Arrange on a large serving platter and garnish with parsley Sprinkle with additional cheese, 6 to 8 servings.

For Party or Family

There is no need to tell you that ice-cream is the ideal dessert for the young . . . and even the grown-ups like it. There are many varieties and they make an ideal dessert for the warm summer days. If you like making your own then you can serve it as often as you like. With deep-freeze equipment you can either eat it or freeze it until you want some. Water ice is cool to eat also and both of these can be made at home if one wants to. There will be plenty sold during the summer and it is an ideal solution for feeding guests when they drop in to see you. There are few people who do not like ice-cream

Household Hint

To store lace and prevent it from dry rot, wrap the lace to be stored in waxed paper and it will not be subject to dry rot

For Bruises

It is claimed that a paste of pure starch and water covered thickly over a bruised skin will prevent the skin from turning black.

Do You Remember?

BY NAMRON KRAM

Do you remember when Kent Street was a gravelled road, and each spring a gang of men with shovels would scrape up the litter, which had accumulated during the previous winter.

This refuge would be drawn away by horse and wagon and the street would be given another fresh coat of gravel to serve for the next year.

When the mud was so deep on Kent Street that is was impossible for a person to cross, from the North side to the South side, only at intersections, there a path was constantly kept clean by shovelling

Do you remember when during a heavy wind and electric storm, the roof of the Hotel Benson, was blown over to Kent Street. No person was hurt and very little damage was done.

On the same day the steamer "Crandella" was returning to Lindwith St. Paul's Sunday School excursion and was blown off course on the Scugog river, and landed at the town locks and had her hurricane deck wrapped around the smoke stack by the heavy wind.

The steamer "Alice-Ethel" with "Palace Barge" was at Washburn Island and had aboard the Sunday School of the Cambridge Street Methodist Church(now the United Church). 'The Alice Ethel" and "Palace Scow", had not left Washburn's Island, (when the storm struck. The Captain ordered the boat out into the lake and headed west and rode out of the storm

He returned later to tow the scow, off the shore and returned to Lindsay without any mishap.

The Superintendant of that Sunday, was the late James Boxall, a hardware merchant here for many years. The writer of this article was on the excursion

Wedding

Preston—Chapman

Bethany (PNS) — The wedding took place on Saturday, June 29th in Grace Presbyterian Church, Millbrook of Vaneeta Darlyne Chapman, daughter of Mrs. Chapman and the late Marwood Chapman of Millbrook to Clifford Grant Preston, son of Mr. and Mrs. Harry Preston of Bethany. The Rev. Walter Patterson officiated for the ceremony.

The altar was banked with baskets of peonies, orange blossoms and Sweet William. Miss Beverley Patton played the wedding music and Mr. Ralph Preston, Bethany, brother of the groom sang "I'll Walk Beside You" before the bride entered the church and "Ah Sweet Mystery of Life" during the signing of the register.

Given in marriage by her brother, Mr. George Chapman, the bride was wearing a ballerina length gown of white nylon net embroidered in snowflake motif, the very full skirt featuring a wide flounce, the bodice snugly fitted and topped by a small jacket with lily point sleeves. Her veil of embroidered net was held by a small crown headpiece sewn with opalescent sequins and seed pearls. She carried a bouquet of stephanotis and red roses.

Mrs. Leslie Branscombe, the bride's sister attended as matron of honor. She wore a gown of pale blue net, a small white hat and carried pink roses.

Glen Preston of Bethany was groomsman for his brother and ushers were David Preston, also a brother and Lewis Weatherup, brother-in-law of the bride.

A reception was held at the home of the bride's mother, who received in a gown of navy blue with pink hat and accessories and a corsage of pink roses. The groom's mother was in pale blue with white hat and accesories and white rose corsage

Later the bride and groom left on a motor trip to points west. For travelling the bride wore a pale mauve and white polka dot dress with white hat and accessories. On return they will live at Bethany.

WEDDING

Spier—Montgomery

The wedding took place recently in George St. United Church, Peterborough, of Beverley June Montgomery, daughter of Mr. and Mrs. Cecil R. Montgormery of Peterborough, to Donald Morris Spier of Bethany, son of Mr. and Mrs. Murray Spier.

The Rev. J. S. Fergson officiated and music was by organist Mr. Charles Allen. Mrs. Leonard Slaughter sang "The Lord's Prayer" and "O Perfect Love".

Given in marriage by her father, the bride was wearing a lovely gown styled in white Ellisont lace and nylon tulle, featuring a bolero jacket with lily point sleeves trimmed with seed pearls and opalescent sequins. The bodice was strapless and the skirt very full, emphasized by Dutch ruffles centred with lace and a knee flounce of tulle held by ruffles. A Juliet headpiece held her veil of tulle illusion bordered with lace and scattered with rhinestones. Her bouquet was of red roses and stephanotis.

Bridesmaid Mrs. Keith Heasmon was wearing a gown in periwinkle blue of lace ribbon over nylon net with bouffona floor length skirt. She had a matching bolero with elbow length sleeves and a small halo headpiece fashioned of the net with blue forget-me-not trim and carried a cascade of white carnations and pink sweetheart roses.

Junior bridesmaid Miss Diane Montgomery wore a floor length gown of pleated nylon over taffeta having white lace trim around the Pete pan collar, a small halo of yellow rosettes and carried a nosegay of white carnations with pink roses.

Groomsman was Mr. Ronald Spier and the ushers were Glen Dracup and Eldwood Kerr.

At the reception held at the Club Aragon, the bride's mother received in a dress of blue nylon over taffeta, gathered in the bodice with white trim. She wore white hat and accessories and a corsage of yellow Talisman roses. The groom's mother wore blue crepe with lace trim, matching accessories and corsage of red roses.

Guests were present from Stratford, Mitchell, Toronto, Bethany and Peterboro.

When leaving on a wedding trip to the United States the bride wore a white and blue glazed cotton dress with white and powder blue accessories.

Mrs. Shea Explains Baby Band Work

Bobcaygeon (PNS) — The home of Mrs. J. R. Bick by the waterside was the appropriate setting for the meeting of Trinity W.M.S.

After the playing of soft music by Mrs. Bick, Mrs. J. Patterson, called the meeting to order. Mrs. D. Morrison read the Scripture Reading John 21: 15-17. Mrs. V. Bruce gave a reading "Think on These Things". Prayer was offered by Mrs. J. R. Bick. The offering was received and dedicated by the singing of "We give Thee but Thine Own."

A Baby Band leader, Mrs. W. Shea was present and gave an account of the accomplishments gained through Baby Band work, and conducted a quiz afterward. Mrs. R. Kennedy, a Mission Band leader, then gave an account of Mission Band work, and its aims, following it with a questionnaire.

The topic on "Missionary Work in Angola" was capably handled by Mrs. Lister. Mrs. T. Smith then gave a reading on "The Bible and Strong Drink". The first verse of 383 was sung, "Lord, speak to me that I may speak."

The minutes of the last meeting were read and approved. The roll call was answered by 16 members with 3 visitors present. Mrs. M. Pogue read a letter of appreciation from Mrs. L. Golden re the bale. Eleven sick calls were reported. Then Mrs. G. Turner gave an interesting talk on the churches in the state of Virginia where she visited a short time ago.

In the absence of Mrs. White, Rev. R. C. White accepted a small token of appreciation for Mrs. White's faithfullness and service in the W.M.S. while she was with them. The presentation was made by Mrs. W. Davis.

The meeting drew to a close with the singing of verses of Hymn 383.

A social half hour was spent with refreshments served by the hostesses.

"ALL THINGS ARE CHANGED, AND WE CHANGE WITH THEM"

*(Author's name below)

In recent years there has been a great change in the practice of medicine and pharmacy

To keep pace with this change we pharmacists are continually studying the drug and medical journals As soon as a new drug is released we not only stock it, but learn all about its dosage, action, proper compounding, and preservation

That is why we are prepared to compound any prescription, prescribed by any physician, no matter how distant, exactly as he specifies

YOUR PHYSICIAN CAN PHONE FA 4-4311 WHEN YOU NEED A MEDICINE

Pick up your prescription if shopping near us, or let us deliver promptly without extra charge. A great many people entrust us with the responsibility of filling their prescriptions. May we compound yours?

• FREE DELIVERY •

TAMBLYNS' DRUG STORE
Hotel Benson Bldg.
DIAL FA 4-4311
PRESCRIPTION CHEMISTS

*Quotation by Lothair (825-869)
Copyright 1957 (4W4)

L' Britain Men In Two Car Collision

A collision late Saturday afternoon is estimated to have caused damage in the region of $300 to the two cars concerned.

Police say Eli Hill of Little Britain was driving West on Mary St. and was in the process of making a left turn to proceed South on Angeline Street when his car came in collision with a vehicle being driven by Earl C. Chynoweth also of Little Britain.

Damage amounting to $250 was sustained by Chynoweth's car, while Hill's received damage amounting to $75. Neither of the drivers were injured, Chief Hunter informed "The Post".

Read
The "Post" Classifieds

REDUCE THE NIAGARA WAY

Figure control is important for your appearance, yes, but also for your health and length-of-life. Diseases of heart, arteries, kidneys, gall bladder and liver are much more prevalent with the overweight . . . as are high blood pressure and diabetes.

The Niagara Home Slenderizing Program is a scientific, medically-approved approach to the weight problem. It consists of Niagara Cyclo-Massage (R), Vitamin-Mineral capsules, and an easy-to-follow Guide Book.

Niagara's Home Plan is convenient . . . it involves no travelling, no appointments there's no embarrassment and no disrobing either. The Niagara Plan requires no hard physical exercises, because Niagara is an excellent form of passive (no-work) exercise Niagara is economical, too . . . the cost is less than that of many "salon" programs.

WRITE TO
NIAGARA
BOX 364
PETERBORO
OR PHONE
FA 4-2876
LINDSAY

ALLAN BROS.
Monumental Works
Cambridge Street North — Lindsay, Ontario
To you who are about to select a Family Memorial - - call and see our stock of Fine Monuments
ALLAN BROS.
Next Fire Hall—11 Cambridge St. N. — FA 4-4142

Fate Of Cottage Hospital Still Critical

Can The $24,000 Be Found? Will The Hospital Be Saved?

"People will support the building of hospitals and other large public projects if they are given the actual and true picture, emphatically declared Mr. Fred Taylor, newly appointed member of the Uxbridge Cottage Hospital Board.

"Any worthwhile public project can be financed," he added.

Mr. Taylor was discussing the Hospital situation with "The Post" today and explaining that great effort had been made to save "The Cottage Hospital" from its imminent seizure. The deadline for this seizure is July 18th, he said. It is then the case comes up before County Court, at Whitby. The action is brought up by L.C. Scott of the L.C. Scott Construction Co., of Toronto, who has a lien placed against the Hospital building.

Since Mr Taylor's appointment to the Hospital Board, immense progress has been made and in the past week.

Board members have contacted the Ontario Hospital Services Commission, the Salvation Army, Canadian Red Cross, Catholic Episcopal Society, Reeves of Brock, Scott, Reach and Uxbridge Townships, the Mayor and Reeve of Uxbridge Town and the member of the Ontario Provincial Government, Dr. M B Dymond.

There have been several results. Dr. M. B. Dymond, on his own invitation, arranged a meeting with Hon Dana Porter, Provincial Treasurer and Mr. A.J. Swanson head of the Ontario Hospital Service Commission, Friday morning, June 28. Dr. Dymond was commissioned to convene a meeting of the five interested municipalities to be addressing by Mr. A.J. Swanson, head of the O.H.S.C.

Events moved swiftly. With the active co-operation of Hospital Board members a meeting of the Reeves of the Townships, Uxbridge Town and Council Representatives was called Friday evening, June 28, and was addressed by Dr. Dymond. The decision was to hold the meeting of the five full Councils addressed by Mr. A.J. Swanson Thursday night, July 4th in Uxbridge.

The *Telemship of Scott* since has voted to pay debentures for the Hospital for $14,000; the township of Uxbridge has voted $22,000, which with the $40,000 already passed by the Town of Uxbridge makes up $76,000 of the $100,000 demanded.

The picture was dimmed however this morning when the following letter was received by Mr. Taylor. This is the letter:

Township of Reach,
Port Perry R.R., Ontario,
July 12, 1957

Mr. Fred Taylor,
Uxbridge Ontario.
Dear Sir:

At the special meeting of Reach Township Council on July 11, the following resolution was voted on and lost

Moved by McMillan, seconded by Roda that the Township of Reach pass a by-law to issue debentures for the sum of $12,000. for the purpose of completing the Uxbridge Hospital.

Motion defeated three to two.

Yours Truly
Grant Christie, Clerk-treasurer.

"But," declared Mr. Taylor, "We remember Egerton Ryerson and the terrific crusade which he led to have our public school system actup on a financial basis.

"We are waiting . . . he added", and July 18th is not here yet. We only need $24,000 now. Our Hospital is no the only one at a standstill" he concluded

COUNCIL CAPSULES

A full-time fireman, Kenneth Woodley has been engaged for the ensuing three months and the by-law in connection has received its third reading.

Ald. Gibbins stated that as Weed Inspector he had covered every street in Lindsay and that weeds are rampant everywhere. However, with two mowers on the go the weeds are being eliminated. "Two mowers" said Ald. Bolton, "we only had one last season."

A motion by Peirce-Hutton was passed that the Town accept the equalized assessment for 1958 as presented by the County of Victoria, assessor, Councillor Malone remarking that when the county is all finished, the picture would certainly be changed.

It was thought that the town should turn the lot immediately East of the present fire hall into a parking lot, as some twenty cars are parked on this piece of town property every day.

Elmer Gorrill

On June 10 at his residence near Woodville, Elmer Gorrill passed away quite suddenly. He was three months. Born in Mariposa Township on January 24, 1871, Mr. Gorrill was in his eighty-seventh year

Having lived at Hartley, Oakwood Little Britain and Valentia before moving to Lindsay 40 years ago he was well known in the Lindsay area.

Mr. Gorrill was predeceased by his widow Ann Emery who died suddenly eleven years ago, and was followed in death by his second son, Elton, within a few hours. Two sisters survive Mrs. Robert McArthur of Toronto and Mrs. John Thornbury of Hartley.

Also left to mourn are his wife Susan Thornbury, and two sons, Milton of Woodville and Orville of Lindsay, also four grandchildren Victor and Marilyn of Woodville, Peter and David of Port Credit.

On March 13, 1895, neighbours in Little Britain joined Mr. and Mrs. Gorrill in celebrating their sixtieth wedding anniversary when congratulatory messages were received from Her Majesty Queen Elizabeth Prime Minister St. Laurent and Premier Frost.

Funeral services were conducted by Dr. Pointen, at the Stoddart Funeral Home on June 12. Interment followed at Eldon Cemetery.

Pallbearers were neighbours Albert Bates, Tom Henderson, Charles McLean, Horace Shaw, Dan Tolmie and Percy McCrimmon.

Mrs. Clarke Myers Speaks On Education

The regular meeting of the Grassroots Women' Institute was held at the home of Mrs. Percy Hills.

The meeting opened with the Oda Collect and the Lord's Prayer. Roll call was "Did you vote if not why?"

Minutes, Correspondence and Treasurers' reports was given by the Secretary-Treasurer, Mrs. Cecil Shaw. A Gift report was given by Mrs. Allen Curtis.

Mrs. Clarke Myers gave a paper on Citizenship and Education, taking Education in British Columbia as her subject.

The report of the District Annual held in Manilla was given by Mrs. Chester Kingham.

Further plans were made for the Picnic in July the regular meeting day at the home of Mrs. Claude Hopkins.

A social half hour was spent after which a delicious lunch was served including a piece of wedding cake Mr. and Mrs. Hill having celebrated their 45th Wedding Anniversary in June

Read
The "Post" Classifieds

Mary Viola Sloan

After an illness of 2 years Mrs. Viola Sloan passed away at her home Lot 4, Con. 11, Mariposa on June 12, 1957, in her 57th year

Mrs Sloan was the daughter of Mr. and Mrs John Sloan and was born near Reaboro. She married John E. Acton and they resided in this locality for 31 years. They had two children, Bruce of Cresswell, and Margaret at home.

Mrs. Sloan was a member of the Pentel United Church and a former President of the W.A., a Sunday School Teacher and a Church Treasurer.

The funeral was held from her late residence Oakwood on June 15 at 1.30 p.m. and from the Pentel United Church. Rev. Dr. H. W Pointen and Rev. W. Rackham officiating clergymen. Interment at Cedar Vale Cemetery, Cannington

Left to mourn her loss besides her two children and husband are four brothers Clarence Sloan, Cambray; Bruce Sloan, Oshawa and Carmen and William, Little Britain, and one sister, Mrs. Albert Thornton of Oakwood.

Pallbearers were Harold McKague, John Tummonds, John Nancekivelli Frank Abernethy and Leonard Squires.

Flowerbearers Stuart Acton, Kenneth Acton, Victor Sloan, Gordon Black, Tom Bagshaw, Ross Thornton, Lorne Sloan and Wayne Currie.

People from a distance who attended the funeral were from Toronto, Lindsay, Reaboro, Little Britain, Oshawa and Pentenguishene

Lived Here In 1873 Revisits Old Scenes

Returning to the scenes of her childhood, Mrs. Susan F. Wills of Odessa, has spent a pleasant three weeks visiting friends in Lindsay and the familiar landmarks of her schooldays.

She is guest of her niece Mrs. Arthur A. Scott, and it is the first time in 70 years that this visitor has been in Town.

Mrs. Wills (the former Susan Bond) was born in Little Britain, Northamptonshire, England, coming to Lindsay when four years old. The family residence, still much as she remembers it is on Glenelg Street, just west of William Street.

She attended the Baptist Church during her residence here and the old South Ward School.

She recalls the muddy streets of early Lindsay; the old Union School now torn down; the Matthews family who resided at the corner of Albert and Kent Streets, Dundas and Flavelle, Dry Goods store and Dwyers' Grocery.

Returns After 70 Years

Above is pictured Mrs. Susan F. Willis, of Odessa, who has been visiting for the past three weeks in Lindsay with her niece, Mrs. Arthur A. Scott, 122 Kent St. W. She is shown standing in front of her girlhood home on Glenelg Street two doors west of William Street.

The banks of the Scugog are very beautiful now, she said, as she admired the lovely flower beds and developments of the Parks Board.

Mrs. Willis left Lindsay in 1887, taking up residence first in Toronto, then Muskoka and in later years Odessa.

Two brothers Charles Frederick Beard and Ash Augustus Beard were brakeman and engineer on the old GTR railway out of Lindsay

Mrs. Willis can recall Miss Twamley, a teacher in the original South Ward School, corner Cambridge and Glenelg Streets.

Mrs. L. M. Stewart of Odessa accompanied her mother on this visit.

$100,000 Sufficient To Save Hospital Could Raise Balance Later-A.J. Swanson

Uxbridge, July 11th —

Another meeting for the consideration of hospital expansion and fund-raising for same was held in Uxbridge and concerns the building of "The Cottage Hospital", there. It was the opinion of the meeting as contained in the Uxbridge Journal:

Mr. A. J. Swanson, Ontario Hospital Service Commission stated last Thursday night that very few hospitals had been built that haven't been built by community effort. A hospital must have assistance from the people it is going to serve he said.

Mr. Swanson was speaking at a special meeting that was attended by the councils of the Townships of Scott, Reach, Brock and Uxbridge, Town council and members of the Uxbridge Hospital Board.

Reviewing the financial situation of the hospital at present, Mr. Swanson noted the figures and expressed his opinion that if the municipalities could raise the $100,000 now owing the contractor that it should not be too difficult to raise the additional amount necessary for the furnishings to put it into operation.

If the Townships do assist the project and the Town assists to the amount suggested, approximately $45,000 in government grants will then re released. This figure represents three-quarters of the grants available.

The amount suggested was each of the municipalities was based on population figures and that portion of population a hospital in Uxbridge would serve. The amounts were as follows—Town, $42,600 Scott Twp. $14,000; Uxbridge Twp $22,000; Reach Twp. $18,000; Brock Twp. $4,000.

I wish we could say, Mr Swanson said, that we could give you extra grants but we cannot do that. However, if the hospital is not finished now to serve the community, then the community will be the loser.

One important point is that indigent patients will soon be taken care of and when you get the hospital in operation you should not have a financial worry that way.

He urged that the municipal councils get together and work the problem out. "I know how taxes hurt", he said, "but if it is spread over a number of years it should not be too noticeable."

Mr. W. T. Harris, solicitor, informed the meeting that he had obtained a deferment until Thursday, July 18th, at Whitby but was certain no further deferment in proceedings could be obtained. He urged that the municipalities make some firm decision within a week, to come forward with an assured plan how the hospital can be relieved.

Chairman of the Building Committee, Gordon Coulter, said that if the money could not be raised among the municipalities that were to benefit, it looks as if we have come to the end of the line."

Fred Taylor emphasized strongly that, they must act now. We can not sit around and talk about it, some action must betaken.

Dr. Davis, official representative for the town observed that the Town could not do it alone, that it would have to be a joint effort. "We can do it together", he said, "or we can drop it together."

J. Hutton Takes Over Well Established Dairy

A major business change was made this week when Mr. Joseph Hutton assumed proprietorship of Hutton's Dairy.

Mr. Hutton told "The Post" that this old and well-established business will be conducted in the same efficient manner in which it has been managed for the last 33 years by his late father, Thomas Hutton.

He also advised that plans for the erection of a new modern, up-to-date dairy plant are underway, the site being on the west side of Verulam Road, inside the Corporation of the Town.

Mr. Hutton stated that the utmost in pleasing and efficient service will be his motto, and that he will endeavour to maintain the goodwill of both old and new customers.

A BIBLE THOUGHT FOR TODAY

Seek ye the kingdom of God and his righteousness. Matt. 6:33.

There are many means to the same end, each of us has his own talent and gifts. Any army is made up of diverse functions. Our place may be humble indeed, but there is no unimportant post, to defend, and enlarge. The mother who rears a son to be law abiding and strong (no she herself is not famous or learned has done a great service to the Kingdom.

Texas Rangers (Bible Service Inc.)

Read
The "Post" Classifieds

Newlyweds Honoured With Presentation

Valentia (PNB) — The Valentia community gathered at the North School to honour Mr. and Mrs. William Mark on their recent wedding and present to them many useful gifts. The address was read by Kenneth Mark of Port ,Perry a former class mate.

Mrs. Maurice Crowder and Stewart Grills presented Mr. and Mrs. Mark with a special gift on behalf of the Valentia ball club, of which Bill is a valuable member.

The bride and groom replied graciously for all the lovely and useful gifts

Lunch was served, the bride passing her wedding cake. A splendid social time was spent by all.

LAWN BOWLING

Six teams from the Lindsay Lawn Bowling Club travelled to Cannington on Thursday evening to participate in the Friendship Cup series

Here are the results:

Cannington		Lindsay	
Southern Bros.	25	Brill	15
Boronie	26	Davis	6
Skelo	25	Ellison	17
Gordon	21	Jeffries	23
Pilkington	26	Musser	21
Livingstone	17	Sheridan	17

Mr. Russell Lamb a spokesmen for the Lindsay Club said the greens were in excellent condition.

USED FURNITURE
at
BARGAIN PRICES
MIDTOWN FURNITURE
19 William St. N. FA 4-3391

Lindsay
Cement Block
Build for a Lifetime!
Easier, Faster, Stronger and Less Expensive. Blocks on hand. Also Well Tile, all sizes.
DIAL FA 4-3146

Features, Appealing To All Are Centennial Plans

"Echoes of Lindsay's past might be an appropriate title for the events which are being planned to celebrate the town's 100th birthday on Civic Holiday weekend, August 2, 3, 4, and 5. Many of the features already well underway will recall old days to the town's senior citizens, and those returning for a visit, in the old hometown.

The four-day celebration is being planned by a committee headed by Mayor A. E. Hick. The town's industrial history of power, music and culture, religious traditions and background as a river town will be highlighted in the four-day programme.

Friday, August 2, will feature the opening of the celebration, and a salute to the town's industries, past and present. Co-incident with the town's centennial is the 100th anniversary of the arrival of railways to Lindsay, and the President of the Canadian Pacific Railway, N. R. Crump, will be the special guest of the day as a public reception and civic industrial luncheon Plans for this grand opening are progressing well, and an important guest list will be announced later.

On Friday night, the Lindsay Kinsmen Boys' and Girls Band will present a concert in Victoria Park. This will bring back memories to many old-timers, of the popular concerts by the Town Band and Sylvester Band in the Park, and earlier, at the Market Square bandstand, near the Town Hall.

Saturday will be a day for guests and former residents to get acquainted with Lindsay, but the evening highlight will be a square dance competition and public dance in the Lobkiw Store parking lot. Plans for this event are already underway, numerous groups having been contacted and Malcolm Brady's fine band ready to play for the evening. Square and country dancing plays a major part in the social life of the surrounding country, from which many Lindsay residents originally came, and the recent resurgence of interest in this aspect of Canadian culture should bring out a large crowd.

Sunday, Lindsay's churches will welcome many former members back for special centennial services, now being planned by various ministers.

On Monday, the big event will be the boat flotilla, which will bring it is hoped, all the boats, large and small, from the surrounding reaches, for a grand water parade from Sturgeon Lake to Lindsay. Ald Lloyd Pound is in charge of this aspect of the celebration, and the Ontario Provincial Police will give their assistance in supervising the procession. This event will recall the early river history of Lindsay, for water was the town's earliest trade route with the surrounding area, and in later years, travel from the town to the district, resort areas was very popular. Not only will the cavalcade bring back these memories back but demonstrate vividly the tremendous popularity of water sports as a summer recreation throughout the Kawartha. While there are no wooden nickels being spread about the town, or beards being groomed by the male population, Lindsay's centennial celebration will nevertheless have features to appeal to everyone, and the hundreds of former residents who will return to Lindsay for the weekend will have a chance with the present residents, to see the town's past 100 years, graphically portrayed in a variety of ways.

Laff it off

The dying man beckoned to his wife. Sarah, he whispered, be sure to put David in charge of the store when I'm gone"

"David? Why not Joe? He's a smart boy!"

The man nodded weakly. "Okay, but give Harry the station wagon"

"But Benny needs it for the family!"

"All right — give it to Benny. But I think I've been in the country too long so Shirley."

"Papa, you know Shirley hates the country. Give it to Reesie."

The old man finally let his patience. "Mama", he groaned, "who's dying — you or me?"

SPECIALS
IN
ONE-OWNER CARS
1954 DODGE Sedan
1953 CHEVROLET Sedan
1953 METEOR Coach
1951 DODGE Sedan
1950 DODGE Coach
1950 FORD Ranch Wagon
1948 OLDSMOBILE Sedan
1950 DODGE Club Coupe
1953 FORD 1 Ton stake complete with racks
1949 CHEVROLET Sedan Delivery
STOREY'S CAR SALES
138 William St. N. LINDSAY Phone FA 4-3272

We Make KEYS
LOCKSMITH
TORRANCE
21 William St. N.

VACATION VALUES
OF
DEPENDABLE
USED CARS
1956 PLYMOUTH Belvedere V8 Sedan, automatic and radio, one owner, a beauty
1956 DODGE Sedan, one owner, new tires
1955 DODGE Regent 6 cylinder Sedan, one owner
1955 PLYMOUTH Plaza Sedan, Radio
1954 DODGE Sedan, one owner
1951 PONTIAC Coach, new paint
1946 DODGE Sedan, radio
ALL DEPENDABLE, GUARANTEED CARS and TRUCKS SEE THEM AT
Arnold Motors
LIMITED
THE OLDEST ESTABLISHED AUTOMOBILE DEALER IN LINDSAY
Dodge - DeSoto - Dodge Trucks
— FA 4-4761 —

WE WANT YOUR CAR
Our used car sales have been so gratifying that we are now in a position to offer highest prices ever for good used cars when traded in on the "Forward Look" Plymouth. Now you can drive one of these beautiful stylish new cars knowing that you received the best value of your life.
Over 20 Models — 1957 Plymouths
IN BEAUTIFUL COLOURS & COMBINATIONS TO CHOOSE FROM
MANLEY MOTORS
YOUR CHRYSLER, PLYMOUTH, FARGO DEALER
76 WILLIAM ST. N. LINDSAY FA 4-3545

LINDSAY NOT READY FOR GAS...CROZIER

June Promotions

KING ALBERT SCHOOL

Kindergarten to Grade 1:

Abercrombie Steve; Anderson Nancy, Bagshaw Gladys; Blackwood Anne-Louise; Bryans Ellen; Calvert June; Codlin Robert; Colvin Dorothy; Cook Sharon; Cooper Linda, Coulson Danny; Crum Roy, Cunningham Nancy; Duke Sandra; Finley Keith; Graham Kathleen; Hadley Dennis; Henderson Robert; Herder Karl; Hill Roger; Hutchinson Gary; Kendrick Diane; Langdon Janice; McLean Laurie; Miller Wiliam, Montemiglio Susan; Mooney Arthur; Morgan Linda; Stone Alice, Stuart Jeffrey; Sylvester Joseph; Tavaszi Gabriele; Truax Robert, Tully Joanne; Weddup Teresa, Wooldrigde James.

Grade 1 to Grade 2:

Breault Patricia, Brown Sharon; Brown George; Cook Dianne; Gillespie Janice, Graham Gary; Hadlye Linda Lou Hanes William; Hill Catherine; Hughes Harry; James Kenneth; Langdon Lloyd; McCallum David; Peirce James; Pyett Virginia, Scott Graham; Taggart Arnold; Truax Judith; Watson Bobby; Wight Sandra Lee; Wilson James; Wilson Nelson; Wilson Rodger, Wood Richard; Wright David.

Grade 1 to Grade 2:

Broom Brian; Brown Jackie; Crowley Michael; Hart Marie; Hutchinson Douglas; Langdon David; MacArthur Donald; Montemiglio Carol Ann; Primeau John Rakn Lynda; Smith Sandra

Grade 1— Level 1 to Level 2:

George Anderson; Georgina Stone.

Grade 2 to Grade 3:

Bagshaw Winnifred; Bryans Charles; Grant Garry; Montemiglio Eileen; Richardson Wayne; Stevens Deborah; Truax Marlene; Weaver Diane

Grade 1 to Grade 2:

Bacon Arlene; Holder Judy Ann; Kemp Wayne; Little Alta Marie; Parcells Clare.

Grade 1 Level to Level 2:

Reynolds Barry

Grade 2 to Grade 3:

Hughes Kendra; Lemoire Douglas; Mohr Roy; Parcells Clinton, Woolacott Lynda

Grade 4 to Grade 5:

Alvater Walter.

Grade 5 to Grade 6:

Alvater Willi.

Grade 2 to Grade 3:

Abercrombie James; Baker Joyce; Brown Jacqueline; Codlin Judith; Dames Sylvia; Layman James; Douglas Brenda; Finley Paul; Georgas Stephen; Green Susan; Hanes Susanne; Hutchinson Darlene; Johnston Patsy; Koolhaas Maria; Mayes Brenda; McCallum Roy; McDonald Ruth Ann; Mc Kay Marjorie; Miller Susan; Primeau Annette; Schroter Judy; Stuart Lynda; Tolmie Lydna; Wheldon Susanne; White Geoffrey; Willis Michael

Grade 3 to Grade 4:

Bagshaw Ann; Breault Margaret; Bright Margaret; Everson Gerald; Finley Joanne; Graham Rosalind; Hall Jane Ann; Henry Linda; Hinton Anne; Houghton Louise; Jackson Gordon; Lawrence David; Luck David; Martin Lee; Matthews Beryl; McLean Judith; Peirce Alex; Primeau Lynda; Pyett Victoria; Scott Margaret Ann; Scott Stephen; Tompkins Peggie; Tully James.

Promoted Conditionally:

Morgan Phyllis; Robinson Douglas; Stevens Cheryl.

Grade 4 Accelerated Conditionally to Grade 6:

Babcock George; Cooper Carol; Green Sandra; Henry Maureen; Hurlburt Clinton; Langdon Paul, Stein Sheldon; Wakelin Gordon.

Grade 4 to Grade 5:

Baker Janet; Broom Brenda; Butts Sandra; Dale Larry; Graham Jean; Johnson David; Kemp Teddy; Leach Marilyn; McArthur Karen; McArthur Sandra; Mills Pauline Morgan Gladys; Moynes Wayne; Newton David; Parcells Harold; Primeau Robert; Smoke Joanne; Thornton Carol; Waterbury Sandra White Judith.

Promoted Conditionally:

Bagshaw Freddy; Hughes Doug; Junkin Judith; Newton James, Noble Ilene

Grade 5 to Grade 6:

Bowers Douglas; Colvin Melvin; Guest John; Johnson Daniel Jordon Betty; Little Janet; Mayes Nancy; Richardson Gail; Wilson Bruce; Wilson Carolyn; York Cassandra.

Promoted Conditionally:

Rollins Evelyn. Thornton Charles.

Grade 6 to Grade 7:

Baldwin Robert; Barker Sheryle; Blackwood Bert; Brasier Murray; Calvert Reta; Campbell Jo-Anne; Cory Margaret; Griffith Judy; Hill Roy; Houghton Josephine; Houghton Nathan; Jackson Rhonda; Junkin Jimmie; Koolhaas Dick; Lawrence Douglas; Leith Joe; McGill Lorraine; McGuire Larry; Moynes Dianne; Negus Caroline; Parcells Janet; Pritchard Diane Raby Beverley; Reynold Jane; Russell Linda; Sabovitch Sharon; Smith Gary; Shield Janet; Tompkins Norman; Wakelin Michael; Wheldon Mary; Wilson Don.

Promoted Conditionally:

Everson Ronnie; Hutchinson Wayne

Queen Elizabeth, Sets Record As Reigning Sovereign In Opening Parliament

Queen Elizabeth will open the 23rd Parliament on October 14th.

The Queen wil limit her visit to a four day stop-over at Ottawa beginning the 12th of October. She wil leave Ottawa for Jamestown, Virginia on the 16th of the month

Pirme Minister John Diefenbaker in making the announcement said that the official announcement of the royal visit would be made later. He pointed out that it will be the first time that a reigning sovereign will open parliament.

Mr. Diefenbaker said, "It is wholly appropriate that this historic event should take place on Thanksgiving Day, which will make it possible for many more Canadians to see Her Majesty on this occasion than would otherwise be the case."

The October 14th opening will mark the first sitting of the new Conservative Government which was elected June 10th.

Double Birthday Party For Mr. & Mrs. R. Clark

Mr. and Mrs Robert Clark of 8 John St. Lindsay were honoured Wednesday p.m. July 10th, when 16 friends from Peterboro surprised them with a birthday party.

The occasion was the celebration of the birthday of Mr. Clark on Wednesday and Mrs. Clarke today.

Mr. and Mrs. Clark have resided in Lindsay for the last 50 years and are now retired.

Mr. Clarke was associated with the bakery business having been a salesman with Bryson's Bakery; Purity Bread and then the Trent Valley Bakeries Ltd.

Mr. Clark remembers well some of the old time bakers here such as Charlie Tamelin; William McWatters and his son Walter; and A. B. Terry.

Mr. Clark was also on the staff of Spratt and Killen, who operated a large grocery store on Kent St. and also were in the flour, feed and seed business.

Mrs. Clark chooses sewing for a hobby and embroidery work; Mr Clark prefers gardening.

In their sunset years, this respected couple, received many congratulatory mesages on the attainment of their birthdays.

The wish was expressed by the guests many more double birthday celebrations will be held for this popular elderly couple.

Those in attendance at Wednesday's party were: Mr. and Mrs Sidney Fairburn; Mr. and Mrs. W L. Clark; Mr. and Mrs. Stanley Exell; Mr. and Mrs. James Exell; Mr. and Mrs. Roy Tully; Mr. W. J Atchison; Miss Dona Exell, all of Peterboro, and Mr. and Mrs. Robert K. Clark of Lindsay.

NORMAL SCHOOL GRADS

Valentia (PNS) — Congratulations are being extended to Miss Patricia O'Reilly, daughter of Mr. and Mrs. Joe O'Reilly, and also to Mr. Ronald Swain, son of Mr. and Mrs. Noble Swain for passing the recent normal school examinations.

Mayor Hick Dissatisfied With Salary Contract

I disagree with the contract terms, . . . I question the right under municipal law to give a contract. You want to rush this thing through, I don't think it should be rushed through the first night we see it '.'

So stated Mayor Hick emphatically at Tuesday evening's meeting of the Hydro Commission, in the discussion which ensued after the reading of Manager John Lightbody's new wage contract.

"No, Mr Chairman," continued the Mayor, "I think this petition (the manager's wage contract) should be given more consideration."

"I think according to this contract, the Commission has very little rights to control the actions of the manager in any way, shape or form. We are all employees of labour. We can't fire men without reason," he continued in part.

Chairman Charles Lamb: "I wish Reg. (Mr. Cozens) was here. Do you think we better wait till Reg comes home to further consider this contract? I think the Mayor, as this is the first time he has seen this contract, wants time to read it over."

Mayor Hick: "I think such application for a wage contract, indicates lack of confidence in the Commission. I think like other Town employees, Mr. Lightbody, as manager of the Hydro, should be kept at the pleasure of his commission. For instance, Mr. Reynolds of the Water Commission and Mr. Allely, Town Clerk are hired by the pleasure of the Commission or Council

There are some clauses here that a lot could be read into.

Mayor Hick, addressing Mr Lightbody, "If this Commission is going to give you a contract, I see one desirable as far as the Commission is concerned.

Mr. Baldwin, addressing Mayor Hick, "Would you like to write in the contract what you would have in it?"

Mayor Hick: "I think this needs more consideration."

On motion ofWaddell-Baldwin it was decided to further consider Mr. Lightbody's wage contract when a full representation of the Commission was present.

Boy and Tricycle In Freak Accident

A freak accident which might have resulted in tragedy was averted by a motorist Wednesday p.m. when he came in contact with a little boy and a tricycle, police told "The Post".

The accident occured as young Billy Davis aged seven years, was riding his bicycle west on Queen Street at about 5 p.m.

Billy was carrying in his arm a piece of plastic material which fell fram his grasp and became entangled in the rear wheel of the bike, throwing the machine out of control.

At the same time Frank Shine who was the driver of a car overtaking the cyclist just managed to avoid a very nasty accident, by swerving his car.

Billy who fell against the side of the car was uninjured.

Chief Hunter added that only very quick thinking and good driving by Frank Shine averted a very serious accident.

Outside Stations Sell More Gas

Two weeks ago a petition was received by the town council signed by nine operators of gasoline service stations, asking that the bylaw regulating the hours of sale be amended. It was claimed that gas stations in the corporation, close to the boundaries, have to close while car owners drive past their stations and patronize service stations a few hundred yards out of town.

At Monday night's meeting of the council a second petition was received, signed by 18 operators, most of them members of the Garage Operators' Association of Victoria County, requesting council to endorse the present bylaw regulating closing hours and sales.

Still a third petition was presented, signed by eight operators, requesting that the bylaw be amended, and suggesting that in the summer and fall months the stations be allowed to remain open for the sale of gasoline Friday and Saturday nights until 10 o'clock and further regulations be set up regarding closing on a rotating scheme during the other nights of the week.

Council decided to lay the onus directly on the operators and owners of the service stations by returning all three petitions with a note that the Garage Operators' Association get together and bring in something concrete which will meet with the approval of all concerned. In the meantime the present bylaw is to be enforced.

HALF SALES

Ald. J. C. Hutton: "I know of one service station just outside the corporation whose pumpage amounted to some 120,000 gallons in the year, while a gas station just inside the boundary only pumped 60,000 gallons. That is the unfair part of this bylaw."

Substitute For Linoleum

A substitute is to stretch a worn brussels carpet wrong side up and apply two coats of floor paint, 24 hours apart. After this, use one or two coats of waterproof varnish.

Reason For Few Industries Is Lack Of Natural Gas—Jones

"It is my feeling that Lindsay is not yet ready to stand on its own feet in the matter of natural gas," Mr. A. R. Crozier, chairman of The Ontario Fuel Controller's Board, contended at the hearing of the Board held in Lindsay on Tuesday.

A representation from the Consumer's Gas Co and from the Town of Lindsay met in a hearing of the gas franchise, before a representation of The Fuel Controller's Board. This hearing was held in the Judges Chambers, County Court House.

Town Clerk W. Allely, Dep.-reeve Joseph Holtom and Town Solicitor J. Staples represented the Town.

Application was made by the Consumers' Gas Co., rperesented by Mr O. Jones. Vice-President and General Manager, for a certificate of public convenience, which would permit the bringing to and the distribution of natural gas in Lindsay.

Mr. Crozier, chairman of the Ontario Fuel Controllers' Board expressed the opinion, in questioning the Consumer Gas Company's request, that the undertaking might not prove feasible from a standpoint of financial return to the company unless a franchise to supply the city of Peterboro was also secured by the Company.

Mr. Jones pointed out that in his opinion Lindsay was due for greater things and natural gas here would be an important factor in the town's future development.

He also said the Lindsay project woud not be expected to pay its way until after the third year of operation, but the company is strongly financed

Preliminary engineering, market evaluation, etc., has already been completed and the Company's application has been accepted by Town Council

Consumer's Gas Company are the only firm which have applied for gas franchise here.

Their application has not as yet been approved by the Fuel Controllers Board Judgment was reserved at this hearing

But Natural gas should be available to Lindsay citizens by November 1st this year provided a permit is issued without undue delay by the Ontario Fuel Controller's Board.

Francis Taylor Honoured By Choir

Mr. Francis Taylor was honoured at the annual outing of the St. Andrew's Presbyterian Church choir, held this year at Ogopoge Lodge near Minden.

Following a delicious dinner, a presentation of a well-filled purse was made to Mr. Francis Taylor, who is leaving Lindsay to continue his studies, his teaching and vocal career.

Francis has been with the choir for 14 years, studying under the late Mr. Cutt and at the Royal Conservatory.

Tape recordings of various services of the church and a special water ski event were played. During the twilight the gathering sang anthems and then enjoyed films taken by Mr. William Pery during a trip through the U.S.A.

Sarah Ann Harris

Sarah Ann Harris passed away at the Lindsay Private Hospital on June 25, 1957, after an illness of 4 years.

Mrs. Harris the wife of Samuel Harris was born in England and was the daughter of Mr. and Mrs George Perryman. She was in her 84th year. They lived in this locality for 31 years and had resided at Depot Harbor.

Mrs. Harris was a member of the Presbyterian Church and member of the Bowling Club.

The funeral was held on June 27 at 2 p.m. with Rev. McQueen officiating. Interment was at Riverside Cemetery.

Left to mourn her loss are: Mrs J. S Measor, Windsor; Mr. R. Harris, Islington; Mrs. W. Luff, Burnt River; and Mrs. E. Christian of Pefferlaw.

Pallbearers were: A. Wood, T. Lockwood, A. Munt, J. Wells, K. Spence, L. Beare, Uxbridge.

KING REUNION HELD AT V. ROAD

Victoria Road (PNS) — At the home of Mrs. Bertha King here in the village a reunion was held for relatives and friends.

Some who attended had not seen each other for some time, and a very sociable and pleasant day was had by all concerned. Both Mrs King's sisters, Mrs. H. S. Pollock of Prince Albert, Sask., and Mrs J. Wright, of Toronto, were there; Also Mr. and Mrs. Melville King of Orillia; Mr. and Mrs. Lloyd King and family of Bradford; Mr. and Mrs William Jones of Fenelon Falls; Mr and Mrs George Hetherington and family of Fenelon Falls; Mr and Mrs. Roy Jones of Fenelon Falls. Mr. and Mrs. Roy Martin of Red Rock; Mr. and Mrs. M. Latimer and family of Peterborough; Mr. and Mrs. Roy Teel and family of Kirkfield; Mr. and Mrs. Ray Berry and family of Port Credit; Mr. and Mrs. John Watson of Burlington.

Mrs Henry Pollock has been absent from her relatives for some twenty-seven years, and she, perhaps more than anyone, appreciated attending the reunion which everyone enjoyed immensely.

BARN LOST

Valentia (PNS) — The sympathy of the community is extended to Mr. and Mrs. Joe Farrelley, Ops, who lost their barn during the recent wind storm.

A BIBLE THOUGHT FOR TODAY

Christ liveth in me, and that life which I now live in the flesh I live in faith. Galatians 2:20

Paul lived the most amazing life of any mortal. Though his darkest moments when all seemed lost, he never lost faith, and the Christian world is in large part the result of his labors Faith upheld Paul

(Press Radio Bible Service Inc.)

FINNISH STEAM BATH
• For Ladies • For men
• For Groups
MASSAGE AND FOOT TREATMENT
BY APPOINTMENT ONLY
Mrs. Ann Brassem R.N.
79 King St. FA 4-5842

RUBIE BELLINGHAM
ROOFING, PLASTERING, SIDING
CEMENT WORK
ESTIMATES FREE
PHONE 20286 PETERBORO
or
Apply to Box 3846H — Lindsay Daily Post.
(3846H)

Bride Elect Honoured On Many Occasions

Mrs. Dorothy Mutter was hostess at her home, Jane Street, when members of the Beta Sigma Phi Sorority members honoured Miss Helen Pilling, with a presentation prior to her marriage.

Members of the sorority and their husbands were in attendance and Mrs. Joan Deyell made the presentation of a silver basket.

Mrs. Harvey Forsythe entertained at her home, Cambridge St. N., at a shower when a presentation was made of an automatic coffee maker and a swing-away can opener was made to the bride elect. About 25 girls were present. Miss Harriett Bate and Mrs. A. D. Garfield assisted the hostess. Miss Bate made the presentation.

Miss Pilling was also honoured when Mr. and Mrs. S. R. Pitts entertained at a staff dinner at their summer residence, Pleasant Point.

She was the recipient of a lovely floor lamp from the staff of the Watchman Warder with which she has been associated.

Wild Carrot Plays Host To Rust Fly Menace

One of the most persistent and fastest spreading weeds in Ontario is Wild Carrot, or as it is called Queen Anne's Lace or Bird's Nest, reports the Field Crops Branch of the Ontario Department of Agriculture.

Wild Carrot is a biennial with a deep, strong tap root, a bristly stem, fine, lacy leaves similar to those of the cultivated carrot and large clusters of white flowers which go to seed in the autumn, break off and scatter their seeds as they blown about by the wind. The weed not only robs crops of plant nutrients and mositure, but it plays host to the Carrot Rust Fly which attacks cultivated carrots, parsnips, celery and parsley.

Wild Carrot can be controlled by cultivation and short crop rotation if no seed is premitted to develop in the sod crop. Where control consists of mowing persistence is necessary as regrowth will occur right up until the first frost. Sheep are useful in checking the growth as they will keep it grazed down close to the ground preventing it from flowering and producing seed.

Control of Wild Carrot with chemical weed killers has met with varying success and in some areas the weed has become resistant to 2, 4-D sprays. The latest experimental work indicates that the brush killing compound known as 2, 4, 5-T or mixtures containing 50 per cent 2, 4, 5-T and 50 per cent 2, 4-D are more effectve than 2, 4-D alone. It has been found that 8 oz. of 2, 4, 5-T active ingredient or 16 per cent of 50:50 mixture of 2, 4, 5-T and 2, 4-D active ingredient per acre had more effect than 32 oz. of 2, 4-D per acre alone. The chemicals should be applied in sufficient water to soak all parts of the plant thoroughly. The water required to do this will vary from 50 to 150 gallons per acre depending on the density of weed and grass growth. It is also necessary to use heavier applications of water when the weeds have passed the active growing stage or when drought conditions prevail.

For best results on roadsides spraying should be done early in the growing season; preferably about two weeks after the seedlings emerge. Late fall is a good time to spray meadows because the grass is usually short at this time with the results that the small Wild Carrot seedlings will be exposed to the spray

B.F.Goodrich
TIRES ON TERMS

B. F. GOODRICH
"FIRST IN RUBBER"
DOUGLAS TIRE AND BATTERY SERVICE
30 William St. S.
LINDSAY
PHONE FA 4-4181

REPAIRS TO ALL MAKES

AND POWER MOWERS
Canadian Boats
Evinrude Motors
Sales and Service
E. WANNAMAKER
62 Kent St. E. FA 4-2670

ELECTROLUX
SERVICE AND SALES
Harry E. Doughty
171 William St., N.
LINDSAY Dial FA 4-3825

Announcing
THE OPENING
OF
LINDSAY'S NEWEST
LUMBER and BUILDING SUPPLIES
BUSINESS

CUSTOM BUILT COTTAGES
A SPECIALTY
GEO. FINNEY & CO. LTD.
ANGELINE ST. S. LINDSAY DIAL FA. 4-4802

WEEKLY SUBSCRIPTION RATES

1 YEAR – $1.50
3 YEARS – $2.00

Within the counties of Haliburton, Victoria, Peterborough, Durham and Ontario.

ELSEWHERE $3.00 PER YEAR

These rates are subject to change without notice.

THE THURSDAY POST

FOR the WHOLE FAMILY

Name ....

Address ....

Amount ....

Disquieting Reports Re Pipeline Negotiations

Oliver Suggests Commission Be Appointed To Report To Next Session Of Legislature

The contention, of Mr A R Crozier, Chairman of The Ontario Fuel Controller's Board, that Lindsay is not yet ready to stand on its feet in the matter of natural gas, was heard in Lindsay, at a recent hearing of the franchise between The Consumer's Gas Co and the Town of Lindsay.

And now closely following we learn of "disquieting reaports", concerning gas company negotations with Ontario Municipalities Here is the article.

Toronto—Ontario Liberal Leader Farquhar Oliver Wednesday urged a royal commission investigation of the natural gas pipeline being built across Northern Ontario

He said in a statement the province has pledged about $35,000,000 to help complete the pipeline and there had been "disquieting reports concerning gas company negotiations with Ontario municipalities.

The Opposition leader suggested a commission be appointed now to report to the next session of the legislature when things "which are not in the public interest" could be corrected

Premier Frost said he had not yet seen the statement but "Ontario's transaction with the federal government has nothing to do with the distribution of gas."

one-third and the federal government two thirds of the cost of Northern Ontario Pipelines Company. There had been no public stock sale

"Ontario has no dealings or contract with the trans-Canada pipeline", the premier said

OBITUARY

Dennis Houlihan Sr.

In failing health for two years Dennis Houlihan, Sr., beloved husband of the former Mary Ann Tobin, 500 Albert street died at the Oshawa General Hospital on Sunday, July 7. Mr. Houlihan was in his 73rd year

A son of the late Mr and Mrs Houlihan, the deceased was born at Downeyville on January 2, 1885 and was married at Lindsay in 1909 Mr Houlihan came to Oshawa 31 years ago from Midland and had lived previously in Lindsay.

The deceased was a member of Holy Cross Roman Catholic Church Prior to his retirement in 1955, he had worked for Duplate (Canada) Limited for over 25 years.

Besides his wife he leaves two daughters, Mrs. Kenneth Hamm (Jean) Mrs Murray Powell (Ruth) and a son, Dennis S Houlihan, all of Oshawa.

Also surviving are three sisters, Mrs Mary Laing of St Catharines, Mrs S. McIlinghey of Lindsay and Mrs S Currie of Toronto; two brothers, Leo and Cyril Houlihan of St. Catharines and two grandchildren

The body rested at the Armstrong Funeral Chapel where prayers were said High requiem mass was sung by Rev P Coffey in Holy Cross Church at 9 a m Tuesday morning, July 9 followed by interment in St Gregory's Cemetery

Read The "Post" Classifieds

BOATS—MOTORS TRAILERS

- Lakefield Boats
- Evinrude Motors
- Mastercraft Trailers
- Feather Craft Aluminum Boats
- Lawn-Boy Power Mowers

Marine Hardware and a full line of Boating Equipment. Paints — Marine Varnish and Seam Compositions

Kawartha Boat Sales
Your Complete Marine Dealer
7A Melbourne St West
FA-4-3733 — LINDSAY

Election Set For July 30th

Something unusual in the municipal history of Beaverton will take place this summer. It's the nomination meeting on July 19th, and the scheduled election planned for July 30th. The election is caused by the sudden passing of Beaverton's Reeve, Mr. A. Avery Mr. John McCorie, who has resigned his seat on the council to stand for the office of reeve.

At the forthcoming nomination meeting it will be up to the ratepayers to nominate candidates to fill the position of reeve and one councillor

According to local opinion it is not expected that anyone will oppose Mr McCrorie in his attempt to seek election to the office of reeve He has had quite a few years of municipal experience not only in the village of Beaverton but also the township of Thorah

The most probable alternate candidates as far as municipal experience is concerned would be Bert Hawtin, Bill Gillspie or Mrs A McKenzie However none of these citizens have ever officially indicated their interest in this election.

Just who might offer their services to seek election to the office of council is still uncertain. According to municipal law, any rate payer who can qualify, may seek office as reeve without any previous municipal experience, and the same applies for council In the event of a contest the voting will take place on July 30th of this year.

Bethany W.A. Garden Party Real Success

Bethany (PNS) — The Garden Party under auspices of the W.A of the United Church held was a real success, with many attending from distant points for this annual event

The evening entertainment featured a three act comedy plany "A Close Shave" by the Young Adult Club from Oakwood, who were introduced and thanked by Rev R. R. Bonsteel. Mr. William Fritz, Janetville, the new student Minister of the Manvers circuit, also spoke briefly expressing his pleasure in meeting the members of the parish.

Kind And Gentle

Above is pictured Claymore Of Glen Lyon. Standing 14 hands, he is of lovely silver dun colour with white mane and tail This spectacular Highland Stallion is the property of Marguerite De Beaumont of Wilts, England This horse was suggested by its owner to Dr. C W. Lyons, Lindsay, as the foundation of a pony stud, in answer to an enquiry by Dr. Lyons, local horse fancier

This Pony, Stands Still If Child Falls Off

Dr. C. W. Lyons, in keeping abreast of the times and watching with interest the popularity of ponies in the world of horses today, wrote for information on Highland Ponies. He was pleased to receive a letter and above picture regarding same from the noted horsewoman and author, Marguerite De Beaumont, Wilts, England

Here is what Dr. Lyons has to say about ponies and their ever increasing popularity on this continent:

Ponies, which are very popular and much in demand in this country and also in the States, both for riding and driving and also for spectacular advertising in some cases — have their origin mostly in England, Scotland, Wales and Ireland.

The Welsh pony of course comes from Wales, where it runs free over parts of the country has been crossed with some Arabian blood to improve the breed. Some Welsh cross horses being quite large, are up to 14 hands (1 hand equals 4 inches).

Shetlands of course are from Scotland and Shetland Islands There are also many in England now. Also Dales ponies and Darimoor are from England

A fine large pony a Highland pony originates in Scotland A picture of a champion Highland pony (Claymoor of Glen Lyon) appears above

A full description of the Highland Pony and his original use in England and present use is well described by Marguerite De Beaumont, author and horsewoman in Wiltshire

Here is what this authority says in part: "I have had many children to deal with (and their parents) who turn with relief and a feeling of confidence to a Highland Pony, when they have been thoroughly frightened by something much smarter and faster.

One of the greatest advantages of Higland ponies, where children are concerned, is that they are sure footed, and have that greatest of all assets, being capable of standing still if the child falls off.

Further adding her professional touch to her description of Highland Ponies and her Highland Pony Mare, she continues:

The mist comes down on the Cavingorms and a rough track goes by the loch-side. Along the track comes a pony with a deer saddle You may have walked miles over wild country and through the heather in search of that pony You note the lovely head and strong powerful shoulders the toss of the mane and the soft shining summer coat that looks so well groomed yet has never known a brush. The quality of the pony is outstanding. You have found her at last; the grey mare that you searched for all over the Highlands. The mist goes on over the hills, and the little grey mare goes back with you to England. That was how it happened with me so I called her "Mist".

Colour Postcard Of Band A Thing Of Beauty

Of very brilliant performance and smart in every way, the Lindsay Boys' and Girls' Band have stolen a place in the hearts of all Lindsay and district.

And their admirers will be able to have permament reminders of this outstanding band and spread its fame abroad and more credit shall be given those who have built this band into the outstanding organization it is today

5,000 coloured picture post cards depicting the band in full dress uniform are being offered for sale The sale of these cards is the most ambitious and credit worthy project to date of one of the important mainstays of the band — the Mothers' Auxiliary.

Depicted in colour, the postcard picture of the band, showing all members, including the drum majorettes and Bandmaster Frank F Banks, centre front, would make a proud possession in any home Kenlin and Payne, photographers and members of th Mothers' Auxiliary have been working on this project for the past two months

And now the result is very outstanding and a credit to its author and originator, Mrs. LeRoy Brown These post cards will be on sale in stores in Lindsay and surrounding districts

Mr. Huber Burke, Judged Champion Rose Grower

Mr Huber Burke of the Reaboro district, was judged champion rose grower at the Peterboro, Horticultural Society's rose show, held recently.

Mr. Burke's specimen of 'Peace a beautifully formed pale yellow rose tinted bloom won the Canadian Rose Society's Silver medal for the Championship rose in the Show.

Mr Burke's entry of six roses, won the H 1 Beal challenge trophy which has been awarded for the best entry of six roses since 1934

He was also presented with the Hancock trophy for the highest total of points in the rose section, with a total of twenty-six points, his nearest competitor having 16 points

The Peterboro Horticultural Society, the third oldest Horticultural Society in the Province has about 300 members, and holds seasonal shows as well as their annual show at the Exhibition ground in August.

CONGRATULATIONS

Yelverton (PNS) Congratulations are being extended to Miss Linda Gray on passing her Grade II in music under the tutorship of Mrs. David Wilson.

Mrs. Morley Moynes Gives Fine Paper

Pleasant Valley (PNS — The July meeting of Pleasant Valley Women's Institute was held at the home of Mrs. Wilbur McNevan, with an attendance of seventeen members and four visitors

No business arose out of the minutes, but one new suggestion was introduced, to buying new song sheets and an accompanying book with music and notes for the pianist. A committee was appointed to get prices, samples etc., before making purchase.

Mrs Morley Moynes, convenor for "Citizenship and Education" gave a very fine paper with much foor for thought on this subject.

The correspondence consisted of a letter of appreciation for fruit received from Mrs. William Brown during her recent illness.

Each member in charge of the Standing committee read a suitable contribution for her subject which proved quite interesting. Collection amounted to $1.65

The program in charge of Mrs Mac Moynes was much enjoyed and consisted of a vocal duet by Master Lee Webster and Allan Henry; humorours reading by Mrs. W Brokenshire "I love my parents, because ---"; Piano instrumental by Miss Lynda Brown; Patriotic reading by Mrs. Clifford Worsley "Why I Love Canada", vocal duet "Jesus Rock of Ages" by Mrs Glenn Webster and Mrs. Ivan Dewell; Oral contest 'Country naming contest" by Mrs. Morley Moynes proved quite interesting and concluded a very fine program.

Refreshments were served by the hostess, assisted by Mrs. A M McLean, Mr E Moynes and Mrs. Wm Lee

The August meeting is to be held at the home of Mrs Stan Lee,

Laff it off

A minister returning home late one night from a sick call noticed one of his parishoners staggering down the street.

"Let me help you to the door", said the minister, guiding the inebriated member of his flock gently home

At the door the besotted man pleaded with the minister to come into the house with him But the minister demurred on the grounds that it was too late

"Pleash Rev'ren", the man beseeched him, "Jusht for a minute. I want the wife to see who I been out with tonight."

Quiet As A Graveyard Said Chief Hunter

A little Pekinese dog caused some stir yesterday afternoon, police say, when it came to Berry's Service Station, Highway 35, Fenelon Road.

The little fellow was apparently lost, the help of the Lindsay Police was solicited, the lost canine was then taken to Dr. Codlin's office.

But puppy wasn't unhappy too long; his owner came for him within an hour and then puppy's eyes lost that sad look.

"Otherwise it was quite as a graveyard, in police circles, yesterday", said Chief Hunter.

Wedding

Mark—Hudgin

The Little Britain manse was the scene of a quiet wedding June 15th 1957, when William Mark, second son of Mr. and Mrs. Orr Mark of Valentia was united in marriage to Mabel Hudgin, second daughter of the late Mr. and Mrs. Charles Hudgin. The minister Mr. James Mills was assited by Rev. McNeill of Seagrave.

The bride was attired in a ballerina-length gown of white satin and Chantilly lace with a corsage of red roses and white baby mums Her attendant was her sister, Mrs. Bruce Fairman of Toronto, who wore a blue gown and a corsage of yellow roses. The groom was attended by his brother, James Mark of Scarboro.

After the wedding breakfast served at the bride's home in Valentia twenty guests, the newlyweds left for a honeymoon in the States.

School Promotions S.S. 1 and 2 Laxton

Here is the school promotion list from S. S. No. 1 Laxton, Norland and S. S. No. 2, Laxton:

Grade 4 to Grade 5

Margaret Beachli, (hon), John Pollard (hon) Glen Campbell, Janice North, Irene Brohm, Grant Campbell, Barrie Cameron, Glen Bryant, Phyllis Cunday, (rec.)

Grade 3 to Grade 4

Murray Brohm (hon.) Jean Cross, Jim Brown, Douglas Cameron, Janis Smith, Blake Cameron, Douglas Winterburn, Don Fountain.

Grade 2 to Grade 3

Patsy Davey (hon.), Sharon Brohm (hon.), Bob Brown (hon.), and Valerie Bryant (hon), tied, John Eason (hon.) Lynn Ridgway (hon), Wanda Gostlin, Karen Peel, Ross Bryant

Grade 1 to Grade 2

Colin Winterburn, Valerie Peel, Elaine Teel, Sharon Le Craw, Robert LeCraw, Kathleen Kissock, Fern Bryant, Gordon Winterburn, Leo Sawyers, Reta Cameron, Barbara Cross, Kenneth Cunday (rec)

Prizes for merit were won by Glen Campbell, Jean Cross, Patsy Davey, Colin Winterburn.

Teacher, Mrs M Fountain.

. . . .

S. S. No. 2 Laxton:

Grade 8 to Grade 9

Elizabeth Teel, Valerie North, Garnet Stewart Edward Cameron, Shirley Winterburn.

Grade 7 to Grade 8

Eunice Fountain (hon.), Lorna Hall (hon.), Mina Winterburn (hon.) Ronald MacIntyre, Hilda Cunday (rec).

Grade 6 to Grade 7

Beverley Ann Henderson (hon), Faye Bryant (hon.), Sheila Bryant, (hon), Gary LeCraw (hon.), Ernest Fountain, (hon) Peter Clark (hon.), Jack Beachli (hon.), Iris Fountain, Gordon Nevison, Lynda Northrup.

Grade 5 to Grade 6

Mary Brohm (hon), Billie Pollard (hon.), Paul Winterburn, Verna Hall.

Perfect yearly attendance, Faye Bryant. Highest mark in school, Beverley Ann Henderson, 87 per cent.

(Mrs.) M. Hargrave, Teacher.

Colourful Parade In Peterboro Saturday

Many citizens of Lindsay attended the Orange day celebration in Peterborough on Saturday.

Lindsay lodges L. O. L., L. O. B.A. and Juveniles were in the colourful parade with Orangemen from seven counties

The parade included many of the traditional fife and drum bands associated with Orange walks, as well a large number of pipe bands and took one hour to pass a given point.

Speakers at the park included John A. Dewart, Mayor of Peterborough; Rev. A. Lloyd Shorten, President of Peterborough Ministerial Association; Rev. J. V. Mills, Grand Chaplain of Ontario West; Gordon Frazer, M.P., member of Nassau Lodge; Mrs. Cora Johnston, Grand Mistress of the Grand Orange Lodge of the Ladies Orange Benevolent Association of Ontario East. Morgan Brown Deputy Grand Master of the jurisdiction of Ontario East, acted as chairman.

HEADLIGHTS ON AUTO INSURANCE

DOESN'T IT MAKE SENSE . . . ? ?

As * INDEPENDENT Insurance Agents we're free to arrange Your Insurance Protection with a company we know has the policy best suited to your needs.

As * INDEPENDENT Insurance Agents we represent SEVERAL Insurance Companies of high standards who provide coverage and claim service unequalled.

BEFORE YOU BUY . . . .
COMPARE THESE ADVANTAGES . . . .

- AVAILABLE SEVEN DAYS A WEEK
- LOCAL CLAIMS ADJUSTING
- AUTOMATIC POLICY RENEWAL
- NO POLICY FEES
- NO DONATIONS REQUIRED
- TWENTY-FOUR HOUR EMERGENCY ROAD SERVICE
- ANNUAL POLICIES AT RATES CONSISTENT WITH SOUND PROTECTION

Consult your nearest * INDEPENDENT agent on all matters relating to Insurance . . . You'll never be sorry!

* The Independent Agents listed below can serve you better

R. J. DAW & COMPANY, LINDSAY — FAED INSURANCE AGENCY, WOODVILLE — FROST INSURANCE AGENCIES LTD., LINDSAY — J. E. HARTNETT AGENCY, LINDSAY — WILBOR HESLOP INSURANCE AGENCY, LINDSAY MASON & WHYTE, LINDSAY — McCLORY INSURANCE AGENCY, LINDSAY — MURCHISON & ROBSON LTD., FENELON FALLS — GEORGE H. PALMER AGENCY, FENELON FALLS — WILLIAM WELDON AGENCY, OAKWOOD W. E. WHETTER AGENCY, LORNEVILLE — A. E. BYRANT, COBOCONK — C. R. VAUGHN, OMEMEE.

GOODWILL

JULY SALE USED CARS AND TRUCKS

1956 METEOR Sedan
1955 FORD Fairlane Sedan Automatic Trans.
1954 PONTIAC Sedan
1954 FORD Sedan
1953 CHEVROLET Sedan with radio
1953 PONTIAC Chieftain Sedan
1953 VAUXHALL Sedan
1952 PONTIAC Coach or Sedan
1950 PONTIAC Sedan
1946 PLYMOUTH Coach
1941 DODGE Sedan
1938 PLYMOUTH Coach

— TRUCKS —

1954 1 Ton G.M.C Panel
1952 CHEVROLET ½-Ton Pick-up

ON DISPLAY AT

Graydon King Motors Ltd.

USED CAR LOT
VICTORIA AVE. N.
LINDSAY

PHONE FA 4-4322
or FA 4-2148

Walls and Ceilings Washed

LAWRENCE GRAHAM
PHONE FA 4-3278

TOP QUALITY
DRY CLEANING
FLASH SERVICE IF DESIRED
IN BY 10 . . . . OUT BY 5
DRESSES A SPECIALTY
SYN-TEX PROCESS
For Counter Service Call at
For Free Delivery Dial FA 4-2181
KENT CLEANERS
147 KENT ST. WEST
DIAL FA 4-2181

SEE OUR OK USED CARS

1956 DODGE Custom Royal Lancer, 3-tone paint combination and loaded with extras
1956 PONTIAC Deluxe Sedan, 2-tone paint, radio, one owner
1956 METEOR Niagar Sedan, one owner
1955 CHEVROLET Deluxe Sedan, like new
1955 OLDSMOBILE Coach, hydramatic, radio
1955 PLYMOUTH Station Wagon
1955 CHEVROLET Sedan
1955 PLYMOUTH Belvedere Sedan
1955 FORD Custom Coach
1955 CHEVROLET Station Wagon
1954 METEOR Sedan
1954 CHEVROLET Sedan
1954 FORD Customline Coach
1953 OLDSMOBILE Sedan (2)
1953 CHEVROLET Deluxe Coach
1953 CHEVROLET Belair Sedan
1953 PLYMOUTH Sedan
1952 PLYMOUTH Sedan
1950 OLDSMOBILE Sedan
1949 DODGE Coach
1948 CHRYSLER Sedan, radio
1948 PLYMOUTH Coupe
1948 CHEVROLET Sedan
1946 CHEVROLET Sedan

TRUCKS

1952 MERCURY ½-Ton Pickup
1947 FORD Panel

THESE CARS CAN BE INSPECTED AT

FEE MOTORS LIMITED

Used Car Centre
OAKWOOD RD.
Beside Beaver Lumber
FA 4-4757

New Canadian House Designs

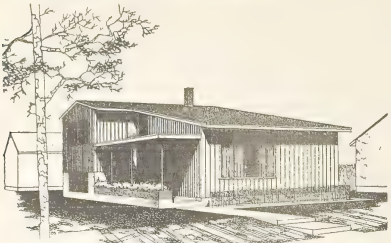

DESIGN 746: This board and batten three-bedroom split-level house designed by architect K. R. D. Prest, of St. Vital, is suitable for a narrow lot, either level or sloping away from the road. Total floor area of the house is 1,060 square feet and the exterior dimensions are 28 feet by 43 feet. Working drawings of the plan may be obtained at minimum cost from Central Mortgage and Housing Corporation.

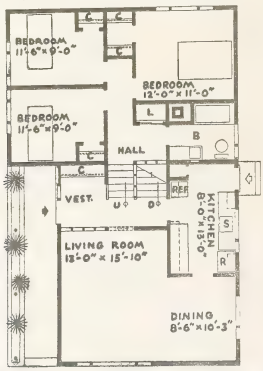

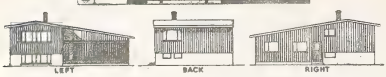

LUMBER

And

If you are building, remodelling or repairing your house, garage, cottage, etc., you will find EVERYTHING you need here at Bagshaw's. We will be pleased to help you in any of your building problems. ....

INSULATE NOW

Now is the time to insulate your home and enjoy the moderate temperature during these hot summer days and also save on fuel costs next winter.

CUSTOM BUILT

COTTAGES

We have several plans for summer cottages and will build them to your specifications on your own lot, or, arrange for a suitable building site.

ADDITIONAL

DELIVERIES

In addition to our regular deliveries we now are running several trips a week to resort areas. This extra service is offered to our customers free of charge.

For one-stop buying visit

BAGSHAW LUMBER
LIMITED

OAKWOOD RD. FA 4-2116

Small But MIGHTY WANT ADS SELL BUY RENT TRADE

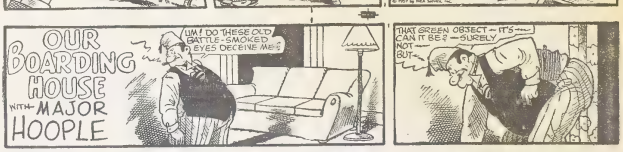

Hackney Motors BETTER USED CARS

1956 MONARCH
Fordor, automatic transmission, radio, back-up lights, two tone. LIKE NEW

1956 STUDEBAKER
V8 Commander Tudor Sedan

1955 PONTIAC
Sedan, a real beauty

1953 FORD
Tudor Hardtop

1954 METEOR
Coach Special

1954 CHEVROLET
Very Good

1954 METEOR
Tudor

1953 PLYMOUTH
Station Wagon

1953 METEOR
Ranch Wagon

1953 De Soto
30,000 actual, miles like new

1953 CHEVROLET
Tudor Hardtop

1953 MONARCH
Sedan, Automatic

1953 METEOR
Tudor

1953 FORD SEDAN

1952 CHEVROLET
Tudor, Perfect

1951 FORD
Ranch Wagon

1950 AUSTIN
Sedan

1950 CHEVROLET
Torpedo Coach

1950 DODGE
Sedan, Extra nice

1950 PONTIAC
Sedan

1949 FORD
Fordor

1947 PACKARD
Sedan

MERCURY
mark 25 electric starter, brand new outboard motor.

EASY FINANCING

USED TRUCKS

1954 FORD F-600
Chassis and Cab

1953 CHEVROLET
Sedan Delivery

1953 FORD
½ ton pick-up

1947 MERCURY
½ ton panel

1946 STUDEBAKER
½ ton express

Your Ford-Monarch Dealer
HACKNEY MOTORS LIMITED
153 LINDSAY ST. S.
LINDSAY
PHONE FA 4-3406

OPEN EVENINGS UNTIL 9 P.M. MON. 'TILL FRI.

The Declaration

By JOHN BRIGGS
McClure Newspaper Syndicate
WND Features

MR. PRIMROSE found a precarious perch in a vestibule. By the time he reached Penn Station he was fit to be tied. Mr. Primrose and another commuter bore down on a subway turnstile at precisely the same moment.

Blinking as his eyes adjusted to daylight from subway gloom, he heard shouts that blended with the normal raucous pattern of downtown New York. Then he realized someone was yelling, "Stop that man! Stop that man!" and Mr. Primrose froze in his tracks. A man was sprawled on the sidewalk, both hands clutching his stomach. A dark red stain spread on the pavement beneath him. Mr. Primrose was hardly aware of the big man hulking beside him. "One side there, Bud," grunted the big man, breathing heavily.

Mr. Primrose paid no attention. "That man," he gasped, pointing. "He's been hurt. Somebody ought to do something."

"Get out of my way," said the big man harshly. Mr. Primrose did not move. He was paralyzed with horror and did not realize he was standing at the door of a long black sedan, preventing the big man from

"Get out of my way."

getting in. Mr. Primrose noticed that the big man was carrying a revolver.

The big man placed his free hand on Mr Primrose's face and shoved. Something in Mr. Primrose's brain snapped at the pain. He raised his umbrella and brought its steel tip down on his assailant's foot. The big man's pistol hand jerked convulsively.

He's going to shoot me, Mr. Primrose thought. With a remote instinct from some forgotten ancestor who lived on raw meat, Mr Primrose swung his umbrella, silver handle uppermost. Then a great light flashed and that was all Mr. Primrose knew.

"I suppose this is heaven," Mr. Primrose said. His gold-rimmed glasses, he noted, were on the bedside table. Everything else — the room, the bed, the white garment he was wearing — was new and strange. A young girl wearing what seemed to be a halo was moving about the room.

"I was about to hit somebody with my umbrella," he said ruefully. "He hit me first."

"No, he didn't!" said the girl. "You knocked him out. Cold as a mackerel. His pal got you. Here, read all about it." The story was front-page. There was a picture of him that really did him justice. Mr. Primrose thought. He read of his exploit. He was a Hero. Mr. Primrose beamed and went to sleep.

During his convalescence a stream of visitors enlivened Mr. Primrose's days. He had become a Big Shot. His opinions were listened to with deference. He sounded off on World Events and the Administration and nobody contradicted him. He understood this more fully when he overheard a whisper: "You can see it in his eyes—he's a killer—absolutely ruthless!"

Mr. Primrose grunted and thought of the things he would say when he again saw Hardison Flint. Things he had been saving up for years. When the great day came, Mr. Primrose walked with an unaccustomed swagger. His hat was tipped rakishly over one eye and he twirled his umbrella gaily. He rehearsed the speech he has prepared. "And so, Flint, I'm serving notice here and now—" (gesture—clenched fist) "—either I get my due share of recognition or I'm leaving this miserable sweatshop today! That's final!

A loud voice was booming through the office. Mr. Primrose opened the door marked PRIVATE. Hardison Flint was seated at his desk, thick neck and heavy jowls turning purple above a stiff white collar. "What's the idea?" he was screaming into a telephone. "This is a business office, not a country club! Hereafter you get to work on time—see?"

He slammed down the receiver and glared at Mr. Primrose. "Ha!" he shouted. "It's about time, Primrose. Your detail-man is two weeks behind. Let's get going on that year-end stuff."

Mr. Primrose took a deep breath. Now or never! His lips framed the opening sentence of the Primrose Declaration of independence. The words came.

"Yes, Mr. Flint," said Percival Primrose.

Measures Tenderness

Federal and state agricultural scientists have produced an instrument that measures the tenderness of meat. Data which it yields have been found to be more reliable than human judgments.

Fried Food

Physicians now doubt the idea that fried foods are the most difficult to digest. One study reveals that the starch in french-fried potatoes is digested more easily than in boiled ones.

PRINCE CHARLES AND CLASSMATES PUT ON NAVAL PERFORMANCE FOR PARENTS

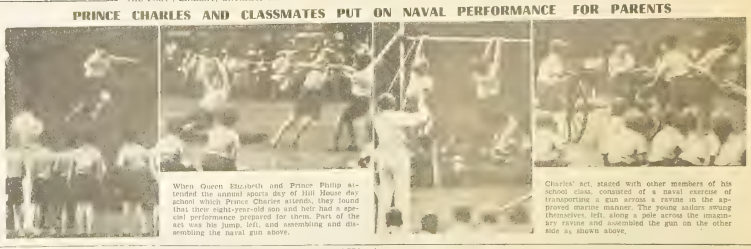

When Queen Elizabeth and Prince Philip attended the annual sports day of Hill House day school which Prince Charles attends, they found that their eight-year-old son and heir had a special performance prepared for them. Part of the act was his jump, left, and assembling and disassembling the naval gun above.

Charles' act, stared with other members of his school class, consisted of a naval exercise of transporting a gun across a ravine in the approved marine manner. The young sailors swung themselves, left, along a pole across the imaginary ravine and assembled the gun on the other side as shown above.

STYLE VIEWS

Week's Sew-Thrifty PRINTED PATTERN

4766 2-3
by Anne Adams

Sew this adorable frock for daughter in a jiffy — with our PRINTED Pattern! See the diagram; it's the EASIEST! She'll love the style; cool scoop neckline, saucy bow of contrast binding.

Printed Pattern 4766: Jiffy-cut entire dress at neck! Children's Sizes 2, 3, 4, 6, 8. Size 6 requires 2 1-8 yards 35-inch fabric.

Primed directions on each pattern part. Easier, faster, accurate.

Send FIFTY CENTS (50c) in coins (stamps cannot be accepted) for this pattern. Please print plainly SIZE, NAME, ADDRESS, STYLE NUMBER.

Send order to ANNE ADAMS care of Lindsay Daily Post, Pattern Dept., Lindsay.

Mixer Cover

7199
by Alice Brooks

Let this clever doll keep your electric mixer spotless! Just sit her on top of it — her long, full skirt is its protective cover! Use colorful remnants — ideal gift!

Pattern 7199: Pattern, transfers, directions for mixer-cover doll. Easy! Fun to make—lasting item!

Send THIRTY-FIVE CENTS in coins for this pattern (stamps cannot be accepted) to Lindsay Daily Post, Household Arts Dept., Lindsay. Print plainly NAME, ADDRESS, PATTERN NUMBER.

A bonus for our readers — two FREE patterns, printed in our new Alice Brooks Needlecraft Book for 1957! Plus a wonderful variety of designs to order — crochet, knitting, embroidery, hook weaving, toys, dolls, others. Send 25 cents for your copy of this exciting NEW needle book — now!

PERSONALS

Mr. and Mrs. W. E. Fletcher have returned from a very enjoyable trip to Bruce Beach, Lake Huron, where they were guests of Dr. and Mrs. John Mariya at their summer home.

Bible Thoughts

Whatsoever ye do, do all to the glory of God.—1 Cor. 10:31.

Christ did not think much of sanctimonious piety. The publican who prayed could be merciful to me a sinner was praised for his sincerity. The publican wanted to be a better man.

The earth is the Lord's and the fulness thereof, the world and they that dwell therein. —Psalm 24:1.

That includes all of us. But if we are God's children all good belongs to us too.

Every man that striveth for the eastery is temperate in all things. —1 Cor. 9:25.

Some great notables have failed at least because of intemperance. Paul said I keep my body under all forms of excess, all sensuality. Gluts and sometimes destroys.

(Press Radio Bible Service Inc.)

HOME TORN DOWN

The house at Taynor's Corners, formerly owned by Mr. Hill, and taken over by the Highway Dept., has been re-sold to Mr and Mrs. Doris Murray of Sunderland. It is being torn down and moved.

BOOKS PRESENTED

At the regular Sunday School service in the United Church, Mrs. G. M. Longfield was presented with two books in recognition of her services on the teaching staff of the school. Mrs. Elizer Beer read the address of appreciation. Ruth Longfield was also presented with two books from the Baby Band, with Mrs. Earl Weatherbit presenting the gift.

Advertise in 'The Post'

They'll Do It Every Time

By Jimmy Hatlo

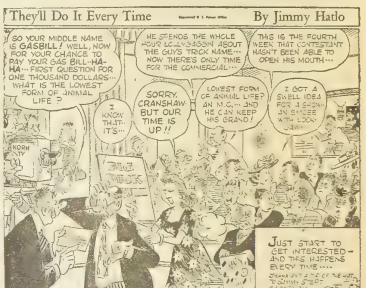

Something new in teen-age hair styles is the deck-of-cards haircut obtainable at "Little Joe's" barbershop of San Francisco, California. Here Joe has developed steady customers in the junior set who have their heads shaved or clipped, leaving only a spade, club, heart or diamond in long hair on their noggins. Most popular of all is the joker face, which takes Joe a little longer to carve with clippers and scissors.

Big Savings on Deluxe 8 Cu. Ft. Westinghouse REFRIGERATORS

Through Company-Wide Special Purchase!

EATON Special Price, each ... 209.95

8 cu. ft.----Only 24" Wide!

10.00 Down and 24 Monthly Payments of 9.85

For small kitchen, apartment or cottage. A Deluxe refrigerator with the many convenient features you'd want to have! At a special low price! Full-width freezer food compartment stores 26 lbs. of foods below freezing temperatures . . . Cold storage tray holds an additional 14 lbs. Three full-width shelves and handy removable half-shelf for plenty of flexible storage convenience . . . Quick release ice cube trays . . . Full-width humidrawer . . . 3 Egg shelves in door . . . 3 bonus door shelves . . . to keep bottles, cans, other small items always at your finger tips. With all the special convenient features and the low price, this refrigerator is an outstanding value! Approx. 36" high x 24" wide x 29" deep.

A Full-width freezer food compartment stores up to 26 lbs.

B. Full-width porcelain enamel humidrawer to keep fruits and vegetables dewy-fresh.

C Cold storage tray provides extra storage space for meats, frozen foods etc. . . . holds approx. 150 ice cubes.

THE T. EATON CO. LIMITED
BRANCH STORES

FIRST SECTION

The Thursday Post

$1.50 per year in advance in Victoria, Haliburton, Durham, Ontario and Peterborough Counties. $3.00 to outside points.

VOL. 25, NO. 12 — WEDNESDAY, JULY 24TH, 1957 — Estabilished May 4th, 1933, 5¢ per copy.

SECOND ROBBERY IN TWO DAYS HERE

Brazen Thief Takes Carton Work Pants From Houzer's Store

There's a thief at large to-day with a lifetime supply of work pants but police say he would be well advised not to wear so much as a single pair

Eight dozen pair of men's work pants were stolen sometime between 10 a.m. and 3 p.m. Tuesday. The theft was made from J. Houzer and Son's Lindsay store. It was the second robbery to occur within the 24-hour period . . . . Johnson's Jewellery store having been entered and robbed during the previous night.

The Houzer store robber was described by police as "brazen" He was also luckier than the jewellery store thief because he is still at large.

A carton containing the consignment of work pants had arrived at the Houzer store only hours before they were stolen. It was stored at the rear of the premises and employees of the store feel certain the door was locked.

Keith Morden, store employee, reported the theft of the 140-pound carton, contents of which were valued at $266. to Acting-police-chief Sgt. Gordon Eberts. He said he "just discovered the carton wasn't there.

Consult The Ads

Do not struggle with, or worry about, household equipment, such as a sewing machine, when it is not doing the job

Just consult "The Post Classified Columns," and you, being directed by such an ad as the following:

SEWING MACHINE REPAIRS — Call or write, Mr. Cox, 63 Kent St E., FA. 4-4174. (3441H)

can soon have your difficulties solved.

Just contact the advertiser, as many did upon reading the above insertion. "I hav quite a few calls," stated Mr. Cox when "The Post" enquired as to the result of the ad.

TWO FROM COUNTY ATTEND FARM UNION BOARD MEETING

URGE NO NEW ELECTION EXCEPT AS LAST RESORT

Mr. Stan Smith, of Burys Green, Director of Ontario Farm Union for Victoria County and Mrs. Harold Hopkins of Baddow, 1st Vice President, Ontario and Lady Director for Victoria County, were two of a delgation of 25 which represented the Ontario Farm Union at the Interprovincial Farm Union Council Joint Board Conference held at the University of Manitoba, Winnipeg, July 16 and 17. Twelve Ontario Counties were represented at this Conference where National Farm Union Policy was drafted to be submitted to Provincial Farm Union Conventions for ratification. Full parity prices on all farm products consumed in Canada and by means of deficiency payments was again supported as a major project. Consideration was given to protection for Canadian Farmers against excessive dumping of farm products from other countries. A resolution asked the I. F. U. C. to make recommendations as to the method by which agricultural support prices can be paid direct to producers.

Arrangements are reported to have been made for a delegation to interview the new federal cabinet at an early date with a view to promoting immediate action for distressed farmers and a longer range program which will guarantee farmers a more equitable share of the national income. A resolution calling for changes in parliamentary procedure to bring methods more into accord with modern ideas and asking that no new election be held until every possibility of governing through the present government has been exhausted, was passed. The same resolution requested that the government should not be considered defeated except on a direct vote of want of confidence and that any member of the House of Commons should have the right to bring in bills or make motions that involved the expenditure of money.

The 1958 I.F.U.C. Joint Board Conference will be held in Saskatoon.

3-Day Celebration Commemorates His 75th

A three-day celebration at his summer residence, Sturgeon Lake, marked the 75th birthday of Mr. R. B Bond of Toroto.

Twenty-seven people were in attendance for the weekend celebration, culminating in a splendid birthday dinner on Monday.

The celebration included an appetizing turkey dinner featuring a massive birthday cake decorated with 75 lighted candles.

Adding to the enjoyment of the occasion, the dinner was served in a large tented dining room, erected on the spaciously beautiful grounds of the residence with the waters of Sturgeon Lake providing a background of beauty.

Catering for the three-day festivities was the W. A. of Powles Corners United Church. The meals served by this organization drew compliments ofthe culinary ability of the ladies of this district.

Joining Mr. and Mrs. Bond on this memorable occasion, were friends from distant points including New Orleans, U. S. A.; Manitoba and Quebec.

Several grandchildren and at least one great grandchild had the privilege of being in attendance and enjoying the celebration of their grandfather's 75th birthday it is learned.

Mr. and Mrs. Bond have been coming to the area each summer for the past eight years and have enjoyed their summer residence which is about one mile north of Long Beach and in the vicinity of Huntingdon Inn.

While in summer residence they are regular attendants at the services of Powles' Corners United Church, it is revealed.

Will Teach In September

Fenelon Falls (PNS)—Mr. James Taggart is being congratulated on his success. He has just finished his third term at Summer School and begins teaching in September.

Quoting . . .

A married man is never interrupted when he talks in his sleep.

—Anonymous.

The Thursday Post

An Independent Newspaper published every Wednesday at Lindsay, Canada, by Messrs. Wilson & Wilson, Limited.

Members of the Audit Bureau of Circulations.
Members of Canadian Daily Newspapers Association.
"Authorized as second class mail, Post Office Department Ottawa."

SUBSCRIPTION RATES

By mail in the Counties of Victoria, Haliburton, Peterboro, Durahm and Ontario $1.50 one year three years for only $2.00

By mail elsewhere in Canada and U.S.A. $3.00 per year in advance

DIAL FA 4-2114 or FA 4-2115

Doing Tuck Dive, Lindsay Boy Injured

36, runs like a charm

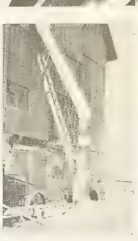

This old tractor is still "percolating along" after 36 years in service and is doing a job which doesn't permit it to take a back seat from the most modern. Owned by Walter Hore who lives just south of Highway 36 on the Kennedy Bay cut-off road, the 1921 International tractor is still getting its combustion spark from its original plugs. These spark plugs are massive in comparison with present day standards and the centre pin or main electrode is about the size of a 2½-inch nail. The core of the plug is made of mica and the whole assembly can be dismantled for cleaning purposes and adjustment. The old-time plug is so designed as to make it possible to rotate the outer contact point away from a burned portion of the main electrode.. The lively-performing machine was being used to facilitate haying operations on the day it was viewed. With a spirited spin of the crank(self-starters weren't much in evidence when it was marketed), the machine roared into action and settled back to a surprisingly even tempo, indicative of how it had conserved its energy over the years . It is shown above right in action and on the left, Mr. Hore rides his dependable iron steed. Viewing the 1921 tractor wasn't all that was achieved during the visit to Mr. Hore's farm, operated by son Fred and himself. There was a lesson in economy which made a lasting impression. It seems that when Mr. Hore and his son considered the purchase of a hay blower the price tag read $567. After thinking it over, they decided to tune up the old tractor and improvise for a baler. They did, and the total cost, minus labour was about $4 or $5. This was expended for a car hood to be used as a chute for feeding the hay and $3 for a cover around the drum of the blower. The stack is part of an old threshing outfit supplemented by a few used oil drums, which can be seen in the middle, left hand picture. Bottom, left, is the massive but serviceable plug mentioned earlier. Incidentally, when these plugs finally do give out the tractor will be "done digging" . . . they are irreplacable. And to think Mr. Hore had been on the point of scrapping the serviceable tractor of many summers!

Zoning Scheme Not Straight Jacket, Concerned Citizen Told By Lawyer

Mr. Charles Gerster of 100 St. Patrick, was the only citizen who voiced protest to the "Zoning By-Law" by which his home and five acres of his land skirting St. Patrick and Needham Streets are included in the Town's Industrial Zoue.

This Zoning By-Law is designated as a by-law to regulate the use of land and the erection, use, bulk, height and location of buildings in the Town of Lindsay.

The Zones as designated by the Lindsay and Ops Planning Board, are broken up into the following category: Residential; Industrial; Commercial; Highway Commercial; Open.

Mr. Joseph Staples explained in detail the meaning of Zoning and the By-Law in connection, which having passed the first and second reading in Council, was due for the public hearing of Monday evening before its presentation to the Municipal Board and later to receive the third reading by Council.

This public hearing was well advertised and was held for the purpose of hearing and recording objections (if any) to the said By-Law

Mr. Gerster said that he had paid local improvements on his property, now named as of the Industrial zone and his intentions of building rsidential houses on it were blocked

He was assured, however, by Mr. James McQuarrie vice-chairman of the Lindsay and Ops Planning Board and Mr Baty, that the whole zoning scheme was not a straight jacket, and that adjustments could be made.

A committee of adjustment will deal with any immediate difficulties such as pertain to the specifications of the replacement of buildings destroyed by fire, etc., it was learned.

Mr. Staples advised Mr. Gerster that if he wished the boundaries of the Industrial Zone changed in order to bring his property into the Residential Zoning, he would have to apply to Council. Council would then proceed with the necessary legislation.

Mr. Staples explained that the Zoning By-Law was not a "cut and dried" deal and said that he thought hardship would result for very few people.

Mr. McQuarrie, acting as chairman for the meeting, said that, the finished Zoning By-Law after four years of thought, revision and correction was presented at this meeting and welcomed anyone to ask questions or raise any objection relative to it, stating Mr. Staples would give any details or answer any questions in connection therewith.

Heat, Haying and Harvest

Yelverton (PNS) — The high recorded in the community during the past heat wave was 96 degrees in the shade; 125 in the sun. "The poor thermometer nearly suffered apoplexy, aggravated by high blood pressure," a resident remarked. Haying is completed or nearly so the fall wheat is ready to cut, it was learned.

Out to "shoot" bears at dump flash scares bear, both man and bear break for cover

Conservation Officer Wallace Scott, of Kinmount, reports that there is an unusually heay population of bears in Haliburton County this summer. A favourite pastime for many tourists is to drive to a garbage dump in the evening and watch the bears sorting over the garbage. Last week a party of tourists are said to have counted no less than fourteen bears in the Haliburton town dump within a two-hour period one evening

One amusing incident is reported to have occurred when an adventurous fellow decided decided to try for a picture of the bears at night, with his flash camera. He crept into the dump and took up a hiding position behind some old packing cases. After a period of waiting a large bear ambled fairly close to the packing cases. The camera man, taking advantage of his opportunity for a good close shot, raised himself out of hiding and snapped his flash camera. The bear is said to have uttered a loud "whoo-whoo", and undoubtedly fearing he had been shot at with a gun, made a desperate charge for a nearby swamp, as did all the other bears in the dump.

The camera man, just as frightened as the bear, is reported to have made record time in reaching his car.

Motorcyle Heels, Abrasions Result

A 19-year-old tourist was hospitalized in the R.M.H. on Tuesday at noon as a result of injuries caused when his motorcycle toppled over on the Fenelon Road, near Powles Corners.

Donald Brown, received multiple abrasions from a very simple accident involving just the motorcycle he was riding and himself, police said.

The young man is of Lansing and is holidaying with relatives at Glenvale Lodge, Daytona Bach, it is learned.

Provincial Constable Quigley, Fenelon Falls detachment, investigated the accident; Brown was taken to the R. M. H. by ambulance and was treated by Dr. J. C. Coburn.

Latest reports from the hospital at noon today are that he is resting comfortably but will not be discharged for a few days.

Weather Outlook

Lake Erie, Lake Huron, Lake Ontario, Niagara, Georgian Bay and Haliburton Regions, Lindsay Area: Sunny today and tomorrow. Slightly warmer tomorrow. Winds north 15 today, light tonight and tomorrow. Low tonight and high tomorrow at Windsor 70 and 85, St. Thomas, St. Catharines, Hamilton and Toronto 60 and 80, London, Wingham and Trenton 55 and 80, Killaloe and Earlton 50 and 80.

Trade and Industry Leaders Planning Visit To Lindsay

The folowing is the first partial list released of distinguished guests who have signified their intention of being present on Lindsay's Industrial Day in connection with the Lindsay Centennial on Friday, August 2nd: Mr. N. R. Crump, President, Canadian Pacific Railway Company, Montreal; The Honourable L. M. Frost, Prime Minister of the Province of Ontario; Mr. C. W. Hodgson, M.P., Haliburton; Mr. T. Wada Vice-Consul of Japan, Toronto; Mr. H. P. Fishleigh, M.P.P. Vice-Consul of Spain, Toronto; Mr. Hanns Erick Haack, The Consul of The Federal Republic of Germany Toronto; Mr. J. Polderman, Consul-General of the Netherlands, Toronton; Mr. J. R. W. Wilby, United Kingdom Trade Commissioner in Charge, Toronto Mr. R. D Mulholland, Assistant General Manager Ontario Division, Bank of Montreal, Toronto; Mr. T. W. Watson, Manager, New Business Department, The Canadian Bank of Commerce, Toronto; Mr. M. W. Mooney, Special Representative, The Toronto-Dominion Bank, Toronto; Mr. Malcolm C. C. Ross General Manager, The Canadian Bank of Commerce, Toronto; Mr. T. F. Brady, Manager, Business Development Department The Royal Bank of Canada, Toronto; Mr. P. W. Atkinson, The Toronto-Dominion Bank, Head Office, Toronto; Mr. W. C. Stuart, Supervisor, Industrial Development Bank Toronto; Mr. H. L. Humphrey, Vice-President, American Brakeblok Division, Dominion Brake Shoe, Toronto; Mr. J. A. McVicker, Vice-President, Ramapo Division, Dominion Brake Shoe Co., Niagara Falls; Mr K. F. Fawcett, President, Dominion Brake Shoe Company Limited, Montreal; Mr B. Schenk, Visking Company, Chicago, Illinois; Mr. H. R. Medici, President, Visking Company, Chicago; Mr. E. B. Cahn, Visking Company, Terre Haute, Indiana; Mr. L. C. Horner, Visking Company, Chicago; Mr. R. L. Williamson, Visking Company, Chicago; Mr. H F. Maurer, Visking Company, Chicago; Mr. A. G. Hewitt, Visking Company, Chicago; Mr. L E. Houck, Visking Company, Chicago; Dr W F. Underwood, Visking Company, Chicago; Mr. A. Bradshaw, A. Bradshaw & Son Limited, National Textiles, Toronto; Mr. Stanley H. Pearce, A. Bradshaw & Son Limited, National Textiles, Toronto; Mr. A. Crai, Director, Trade and Industry Branch, Department of Planning & Development, Toronto; Mr. A. H. Ormrod, Assistant Industrial Commissioner, Canadian National Railway, Toronto; Mr W. C. Hymus, Industrial Commissioner, Union Station, Canadian National Rail-

(Please turn to Page 4)

Misjudged distance head hits concrete

An 11-year-old Lindsay youth is in the R. M. H. suffering from a head injury sustained in an accident at the Rotary Swimming Pool, Tuesday afternoon.

"The Post" learned from an official relase by Pool Manager W. S. Battersby and Pool Committee Chairman Fred Emerson that:

"David Newton sustained a nasty gash in his scalp when he struck the edge of the pool in attempting a flip over or tuck dive from the edge of the pool, about 4 p.m. Tuesday.

"David was rushed immediately to the R. M. H. where Dr. C. M. Service closed the wound

"In attempting the dive, the boy misjudged the distance he must move forward to land in the water As a result, during the spin in this dive, he struck the top of his head against the edge of the pool and suffered the injury."

David is the son of Mr. and Mrs. Ross Newton of Lindsay.

Latest reports from the R. M. H. this morning indicate that the injured boy is resting comfortably and "getting along nicely."

Union Seeks Certification For Plastics Plant Staff, Rosedale Manager Informed

An effort is being made to unionize employees of Rosedale Plastics International Ltd., at Lindsay. This was confirmed to-day by Mr. O Walter, head of the Lindsay branch of the British company.

Mr. Walter said that when he returned from a trip to the United Kingdom and the continent he was in receipt of a letter from the Ontario Dept. of Labour. The letter advised him that the United Rubber Cord-Linoleum-Plastics Workers of America, AFC, CIO-CLC, has filed an application with the Ontario Labour Relations Board for certification as bargaining agent for employees of Rosedale Plastics International Ltd.

The company spokesman said he had heard rumours of union activity but that this was the first official notification of the developments. "It may work two ways," he declared.

Of his trip to Britain and parts of Europe, Mr. Walters said he was impressed with the economic optimism prevailing and that business there was "really terrific." The projected economic union of certain European nations forming a pool of 230,000,000 people was being looked forward to with hopeful anticipation, he told "The Post."

Former Patient's Letter Pleases RMH Governors

A letter has been received from a former patient of the Ross Memorial Hospital which brought a sense of satisfaction to members of the Board of Governors. Addressed to Administrator N. F. Mutter, the letter is from Miss Olive Geach, Bell Telephone Co., Lindsay, and reads:

Dear Mr. Mutter:

"Will you please convey to the Nursing Superintendent and her splendid group of nurses and nursing assistants, my sincere appreciation for therl splendid and efficient service which I received during my period of hospitalization. Perhaps I should have directed this letter to the Nursing Superintendent, but I wished you and the Board of Governors to know how I feel about the services they are rendering, despite the lack of proper facilities and equipment with which to work. I was not so physically ill, but the kindness and thoughtful gestures shown me, were essential to the proper restoration to health. My experience was, that your nurses are sincerely dedicated to their profession, for I observed their care and kindness to those about me who were very ill at times.

"All-in-all, if one can correctly use the word "pleasant" in this instance, I would say that my stay in "My Home-Town R. M. H." was made pleasant by all who served in any capacity."

Most sincerely,
Olive Geach.

• SIGNS of growing circulation

• TODAY: 7 New Households
• New subscribers since Jan. 1st:

WEEKLY	DAILY
315	167

There is nothing like relaxing, when you arrive home after a day's work, just sit back in your favorite easy chair, pick up your copy of "The Lindsay Daily Post" and all is at peace with the world. The new low rate of $3.50 per year (by mail) will enable you to receive "The Lindsay Daily Post".. $2.00 is all that is required for a three year subscription for "The Thursday Post"

Today's new subscribers for "Daily" are from Woodville, Hartley and Lindsay, R. R. 4. New subscriptions for "The Weekly Post" are from Beaverton, Peterboro, and two from Minden.

Lindsay Daily Post			
Lindsay R. R. 1	13	Lindsay R. R. 3	5
Woodville	13	Lindsay R. R. 5	4
Reaboro	11	Cambray	3
Oakwood	11	Janetville	2
Omemee	11	Manilla	2
Little Britain	8	Cresswell	2
Toronto	8	Bethany	2
Fenelon Falls	8	Lorneville	2
Lindsay R. R. 4	7	Sunderland	1
Lindsay R. R. 6	6	Lakeland, Fla.	1
Dunsford	5	Rosedale	1
Kirkfield	5	Burnt River	1
Cameron	5	Hespeler	1

(Please Turn To Page 4)

NEW IRON and STEEL USED

STEEL OF ALL KINDS

REINFORCING RODS, ANGLES, BEAMS, PLATES ETC.

USED PIPING, WATER WELL CASING, VALVES.

BARN POSTS CUT TO SIZE.

WE ALSO PURCHASE

SCRAP IRON, STEEL AND OTHER METALS.

GERSTER IRON and METAL CO.

1 NEEDHAM ST. LINDSAY FA 4-5265

How long since you checked your will?

We assume you have not overlooked this important safeguard for the happiness of your family. Are the provisions the same as you would make today? You should read your Will and consult your Lawyer if changes seem in order.

Consider carefully the executor you have named in your will — are you absolutely sure he will be able to fulfill his obligation? There are many reasons why an individual is unable to do this—he may become ill, be absent or he might die before completing his duties.

It costs no more to have this Company administer your estate. One of our Trust Officers will be glad to discuss your estate plans with you.

VICTORIA AND GREY TRUST COMPANY

LINDSAY

ATTENTION PLEASE

MR. FARMER

With the price of OATS and BARLEY at an ALL TIME LOW, now is the time to take stock of the grain you will need until you can feed your own.

This grain can be bought through us by the CAR or TON and we can STORE-CHOP-ROLL-MIX and DELIVER them to you BAGGED or BULK. NOW IS THE TIME to see us for prices.

BEEFMEN!

HAVE YOU BEEF TO FATTEN? Now is the time to think about putting on the FINISH that will give you Top of the Market Prices - - Try the PURINA PROGRAM with 2 lbs of SPECIAL STEER FATENA fed with your own grain. If you are getting short of grain, we have some K. D. CORN CHOP $65.00 per ton Delivered.

HOGMEN!

WE ARE IN THE MARKET for good weaned pigs. If you have any for sale, phone us! If you are fattening pigs, Try PURINA for PROFITS. Ask your NEIGHBOUR what feed does the best job for the least money. REMEMBER it isn't the price of the feed that makes the PROFIT it is the COST of FEEDING.

POULTRYMEN!

NOW IS THE TIME to start your chicks for EARLY SUMMER EGG PROFITS. Phone us for Chick prices. We sell FISHER ORCHARD CHICKS.

FEEDER FINANCE IS AVAILABLE TO THOSE WHO WISH IT.

VICTORIA FARM SUPPLY LTD.

TELEPHONE FA 4-4922

10 VICTORIA AVE. S. LINDSAY, ONT.

Golden Gloves

By LOIS C. WHITE

McClure Newspaper Syndicate. WNU Features.

JESSALYN LANE picked her way through the churning crowd from the cashier's desk back to the glove counter and handed a customer her purchase. As she did so, a shaft of light set prismatic colors dancing in the diamond on her left hand. The thought that Ted Dawes' parents would arrive today was uppermost in her mind.

Co-worker Jane was fluffing hair that was already fuzzy. "Scared?" she asked.

Jessalyn answered truthfully, "Yes!" Jane glided to a prospective customer. Jessalyn thought, if only I had Jane's glib tongue and fearless way of going after what she wants! She wasn't afraid of Ted's father, but the vision she had conjured up of his mother affected her as puckery persimmons do one's mouth.

Tragedy had taken Jessalyn's last living relative a little while before. There were somber depths in her dreamy gray eyes. Hastily, now, she began checking new merchandise. Jane sidled over. Jessalyn's nimble fingers suddenly halted. She slowly drew forth a pair of gorgeous gold-covered gauntlets. Her eyes shone. Gloves were her weakness. Buying a new pair lifted her spirits the way new bonnets usually boost feminine morale. "I must have them to wear tonight," she said.

With a grin and an I-give-up gesture, Jane pushed Jessalyn's sales book forward. Jessalyn frowned. "You know it's against regulations for me to write up my own purchase. I'll tuck them away and let you have the sale later." The color would match the flowers on her hat and complement her costume. She hoped the fichu accentuating the smartness of her best blouse would have its crispness at six o'clock. Ted would take her straight to his parents' hotel. His mother would surely notice minute details. The thought of this first meeting was frightening enough, but having to face it whipped down by eight hours behind a counter was like being dragged from sick bay to muster.

Late shoppers wove in and out. Jessalyn smiled, noticing a little lady making the most of her advantageous position on the stairs to look over the heads of the crowd. A blue feather curled forward on her hat. It bobbed and bowed as she stepped daintily around a haggler in the center aisle. She disappeared, but the blue feather marked her progress as she steered a polite course to "ready to wear."

Later, Jessalyn looked up and the blue feather was nodding at her across the counter. The wearer's eyes were blue too. She smiled. Her well-modulated voice was tinged with excitement and Jessalyn had an intuitive feeling the little lady was worried. She was positive of it when the customer said, "I want something to go with a dress I just bought." She confided that the occasion was very special and lifted the lid of the box she carried so Jessalyn could look at her purchase. Jessalyn smothered a gasp. The printed flowers were identical in color with the ones on Jessalyn's hat. "I've just got to make a good impression." The appeal went straight to Jessalyn's heart. They had something in common. Both faced a crisis!

Jessalyn had the gloves that would lend glamour to that modest frock and bolster the little lady's strength to meet her particular ordeal, whatever it was. She didn't know what prompted her to make the sacrifice. Maybe it was the tender smile, or the trusting gaze, or the scent of lilac, bringing a cascade of childhood memories. Jessalyn brought out the golden gloves. The little lady was obviously very pleased. Then her gaze fell on the pendant at Jessalyn's throat. "What a lovely locket!"

Jessalyn fondled the cherished heirloom. "It was my mother's."

The little lady took her packages and turned away. But Jessalyn heard her murmur, "I've always wanted a daughter."

The hectic moment before the mirror in the crowded cloak room was over. Jessalyn felt her hat was at the wrong angle and she discovered a hole in her old brown gloves. She felt a tiny pang, remembering the beautiful new ones she had sold that afternoon. But she was glad that she had let them go.

Ted was waiting. He guided her through traffic. Jessalyn thrilled at his touch and tender glances. But when her feet sank into the thick red carpet of the hotel dining room, she trembled. It was easy to recognize Ted's father, and to like him instantly. He was like Ted. Fearfully she turned. Her trembling smile did not die. The men were puzzled, but they beamed. Their ladyloves laughed.

For Jessalyn it was like getting up in the morning expecting a dull, damp fog and finding warm yellow sunlight streaming in the windows. It was reunion with someone already dear and familiar. For on Ted's mother's hat curled a bright blue feather and on the table lay the golden gloves!

Circled South America

In 1796 the first sailing vessel from Boston, the "Otter," arrived in California after the long voyage around South America.

Rose Planting

Many rosarians advocate fall planting of rose bushes. Young plants set out in the fall establish new rootlets, which enable them to begin growing early in the spring. When freezing weather comes, cover plants with leaves or straws.

Many Uses

Not only does paint protect woodwork but it also protects metalwork from corrosion. Fire-escapes too would rust and become unsafe for use were it not for paint.

A basic survey of more than 4,000,000 miles of Canada's vast expanse, which if carried out by land survey parties would have taken generations to complete, was recently concluded — nine years after it began — by means of the aeroplane and its attendant electronic equipment. Working from thousands of photos taken,, geodesists now have a frame-work of accurately known positions upon which the map of Canada can be drawn. Teamed up on the "Shoran" program, which employed airborne radar and temporarily set up ground radar stations, were the RCAF's 408 Photo squadron, and the geodedic surveys branch of the federal departments of mines and technical surveys. These photos were taken in the Arctic, where the survey was centred for past two years. Top left, a Lancaster aircraft with Shoran gear (short range aid to navigation) flies over a range of barren Arctic mountains. Top right is one of the temporary ground radar stations which were installed at isolated points, some within 450 miles of the North Pole. Manned by three men they remain self-sufficient for periods of six weeks or more. Bottom left, three members of the squadron display their white fox kill, a memento of the Shoran operations. Left to right, they are Cpl. Jack Titus, Sarnia, Ont; L. A. Henry Latreille, Montreal; LAC J. E. Arsenault, Shediack, N.B. Bottom right, a Dakota lands as close as possible to a ground radar installation site.

—Central Press Canadian

Presentation Made To Newlyweds

Friends, relatives and neighbours of Mr. and Mrs. Jack McEachern gathered in Lorneville hall to offer good wishes and congratulations to the above, who were married on June 1.

Despite a heavy rainfall, a good crowd was in attendance. Those wishing to dance, did so, to the splendid music of the Prious orchestra. Preceding the lunch hour, Mr. John Torrey invited Jack and Verdun to occupy seats on the platform. The address was read by Mae McEachern, while the presentation on behalf of all of a set of dinner ware and a walnut end table was made by Jack Campbell and Jack Morrison. Suitable replies were made by Jack and Verdun. Following lunch dancing was resumed for a short time.

Shortly after this event Jack and Verdun, entertained those connected with the presentation at their home, near Kirkfield, where a pleasant evening was enjoyed by all present.

GOODWIN ELECTRIC

Wiring Contractors

Airtemp Division Chrysler Corp

Air Conditioning

FREE SURVEY-ESTIMATES

ED and HARVEY GOODWIN

DIAL FA 4-5376

29 CAMBRIDGE ST. N. LINDSAY

NEED HELP? Check the WANT ADS

FLOWERS That Say

There is no gift as expressive as flowers. And only flowers offer true sentiment to others at such moderate costs to you. Let us make you up a beautiful arrangement for giving at an important time.

"For Sympathy or Happy Hours
There's Nothing Like a Gift of Flowers"

FROM

HICK'S FLOWERLAND

50 Angeline St. S. • FA 4-3514 • Lindsay

CARL BROWN JEWELLERS PROUDLY PRESENT

THE THRILLING NEW CONCEPT IN DIAMOND RINGS

Your loved one's and your initial exquisitely molded into each side of the setting

PLEASE SEE OUR WINDOWS AND NEWS STORY IN THIS PAPER

CARL BROWN JEWELLERS

7 WILLIAM ST. N. LINDSAY DIAL FA 4-5355

BUSINESS DIRECTORY

AUCTIONEERS

CHAS. LAMB LICENSED AUCTIONEER AND VALUATOR
— Sales Conducted Anywhere at Reasonable Rates —
DIAL FA 4-2530 — LINDSAY

BARRISTERS AND SOLICITORS

FROST, RICHARDSON & McQUARRIE
Barristers, Solicitors, Notaries Public, etc.
TEMPLE BUILDING, LINDSAY, ONT. - DIAL FA 4-2523
BRANCH OFFICES: Bobcaygeon — Tuesday Afternoon
Fenelon Falls — Friday Afternoon
LESLIE M. FROST, Q.C. H. E. RICHARDSON, B.A.
J. A. McQUARRIE, B.A.

FULTON, FULTON & STAPLES
Offices: 32 William Street North - Dial FA 4-2151
A. M. Fulton, Q.C. E. D. Fulton, Q.C. J. L. Staples, B.A.
Successors to McLaughlin, Fulton, Stinson & Anderson

Cunningham, Thomson & Thomson
M. J. Cunningham, B.A., L.L.B. D. M. Thomson, B.A., L.L.B.
Thelma Kerr Thomson, B.A., L.L.B.
Greg.-Mac Bldg. — LINDSAY Dial FA 4-3577
Fenelon Falls: Palmer Insurance Agency, Thursday Afternoon

CHARTERED ACCOUNTANTS

WILLIAMSON, SHIACH, SALES, GIBSON AND MIDDLETON
CHARTERED ACCOUNTANTS
133 Richmond St. W. Toronto 1 Telephones EM 3-7385-6

INSURANCE

FROST INSURANCE AGENCIES, LTD.
REAL ESTATE - - INSURANCE
FA 4-3535 A. ROY BROOM Nights FA 4-2554

MASON & WHYTE
GENERAL INSURANCE — FIRE - AUTOMOBILE - CASUALTY
Phone FA 4-4441 — Bill Whyte — 6 William St. N.

WILBOR HESLOP INSURANCE AGENCY
CANADA LIFE & GENERAL INSURANCE
AUTOMOBILE, FIRE, CASUALTY
281 BLACKWELL BLDG. LINDSAY PHONE FA 4-3141

FRED SMITH APPLIANCES SERVICENTRE
Washers - Dryers - Ranges - Vacuums - Polishers
Beatty - DeLaval - Coleman - Scarfe's This Paint
LINDSAY — FA 4-5711

POST CIRCULATION

EXTRACTS FROM AUDIT REPORT

BY THE AUDIT BUREAU OF CIRCULATIONS

			DAILY POST	THURSDAY POST
4th	Quarter	1944	1,481	1,807
4th	"	1945	1,653	1,794
4th	"	1946	1,734	2,370
4th	"	1947	1,952	2,722
4th	"	1948	2,185	2,773
4th	"	1949	2,120	2,637
4th	"	1950	2,355	2,805
4th	"	1951	2,462	2,671
4th	"	1952	2,490	3,018
4th	"	1953	2,612	2,582
4th	"	1954	2,457	2,533
4th	"	1955	2,257	2,469
Net Paid Circulation Average For June		1957	2,440	2,639

LOOK WHAT YOU GET FOR A FEW CENTS!

SUBSCRIPTION RATES

Delivered in Lindsay by carrier boy only **25¢** per week

—BY MAIL—

Three months **$1.00** One year **$3.50**

Within the counties of Victoria, Haliburton, Peterborough Durham and Ontario

Elsewhere

One year **$7.50.** Six months **$4.00.** Three months **$2.50**

ALL the news and views of Lindsay and district, plus advertisements bringing the world's finest products to your home ALL for but a few cents weekly

THE LINDSAY DAILY POST

DIAL FA 4-2114 or 4-2115

--Personal and Social News--

82 Attend Reunion Held At Gooderham

Gooderham (PNS) — The fifth Hadley Reunion was held at the Skyline Pavilion, Gooderham with an attendance of eighty two. They were present from Toronto, Hamilton, Lindsay, Midland, Mich, Oshawa, Peterboro, Frankfort, Fenelon Falls, Cambray, Meaford, Kincardine, Lake Wilcox, Minden, and Gooderham.

Mrs. Rufus Hadley, Mr and Mrs Savage (nee Clara Hadley) and children, Dora and Bruce, also Mr Steve Kaster of Toronto and about half-a-dozen young children were welcomed for the first time.

Part of the afternoon was occupied in renewing acquaintances. Races were run by pre-school and school-age children. All received candy. Firsts were won by Betty Trull, Lindsay and Bruce Savage, Toronto.

The programme was as follows: The Queen, with Mrs. M. Robison, pianist. Song, "Morning Compliments", Mavis Hadley; President's remarks, Mr. John Sheehan, Hamilton; A moment of silence in reverence to the passing on Nov. 14, 1956 of one of the older members in the personage of Mr. Saul Hadley; reading of minutes, Mrs. Alice Hadley, sec.-treas.; song by little girls, "The Little Fiddle", solo, "Bonnie Banks of Lochlomond," Len Hallam; showing of two films "Boating," and Auctumn Holiday by Mr. Mossom Robson, vice-president, of Fenelon Falls; presentation of prizes—to the oldest lady, Mrs Rufus Hadley, Toronto; the oldest gentleman, Mr Isaac Hadley, Lindsay; the largest family, Mr. and Mrs. Roy Hadley, Lindsay; to those who travelled farthest, Mr. and Mrs. Bud Nelson, accompanied by Mrs. Kelly, Midland, Mich.; newlyweds Mr. and Mrs. Steven Kaster (nee Winnifred Hadley) Toronto; the youngest baby Kenneth Douglas, son of Mr. and Mrs Charles Hadley, Kincardine; also remembered for their services were the president, vice-presidnt and secretary-treasurer. New babies received plastic tumblers

It was decided to again hold the reunion in the Pavilion with the following officers elected for 1958: President Mr. M. Robinson; vice-pres. Mr. Edward Hadley; secty-treas. Mrs. Alice Hadley; assisting committee, Mrs. Bud, Nelson, Mrs. Edith Langley, Edmonton, Mrs. J. Brown, Lindsay and Mrs. Garnet Hadley, Gooderham.

After singing the blessing a delicious supper was served.

Owing to circumstances quite a number were unable to attend but conveyed messages by telephone, letters of regret, etc.

DIAMONDS
FOR THAT SPECIAL OCCASION FROM
WAINMAN
HOUSE OF DIAMONDS
17 KENT ST. W. LINDSAY

Admiral TV SALES
REPAIRS TO ALL MAKES of TV and RADIO
BY EXPERT TECHNICIANS
Court's Music Centre
169 KENT ST. W. FA 4-2272

Special Purchase Sale
WABASSO TUBULAR
PILLOW COTTON
REGULARLY SELLING AT 98c YD.
SPECIAL SALE PRICE 59c YD.
ALL THIS WEEK AT
CLAXTON'S
KENT ST. W. LINDSAY FA 4-2824

PERSONALS

(REABORO)

Mr. and Mrs. Jay Harper and daughter Christy are leaving tomorrow to spend a holiday in Sudbury, guest of the former's parents, Mr. and Mrs. Charles Harper and they will also travel to the Manitoulin Island where they will be guests of other relatives and friends for a few days

Announcements

SEE CLASSIFIED PAGE FOR RATES

At Rest

YOUNG, Minnie — Entered into rest at the Ross Memorial Hospital, Lindsay, on Tuesday, July 23, 1957, Minnie (Steele) Young in her 69th year, beloved wife of Roland Young of Burnt River and dear mother of Eileen (Mrs. E. Windover) of Burnt River, Donald of Head Lake and Earl of Chatham. Resting at the family residence, Burnt River, for service on Thursday, July 25, at 2.30 p.m. Interment Burnt River Cemetery. (3172)

Card of Thanks

We wish to express our sincere thanks to our relatives, neighbours and friends who assisted us in any way during the illness and death of our beloved wife and mother, Maude Lee Especially do we thank Dr. Davies, and the Nurses of the Ross Memorial Hospital, Dr. Hall, and Nurses of the Starr Nursing Home, Little Britain, Right Reverend John Hesketh, the pallbearers and those who sent floral tributes. Your kindness will always be remembered. —Mark Lee and Family. (3452H)

In Memoriam

FERGUSON—In loving memory of Mrs. Neil Ferguson who passed away July 31st, 1953:
God took her home,
It was His will,
But in our hearts
She liveth still.
— Ever remembered by husband Neil and sons Alexander, Eoin, and William. (3142)
In Memory.

EARL—In loving memory of a dear mother, and grandmother, Selena, who passed away on July 24th, 1956.
'Tis sweet to know we'll meet again,
Where troubles are no more,
And that the one we loved so well
Has just gone on before.
—Ever remembered by Clifford, Violet, Arthur, Earl and Lenore. (3053)

ROBERTSON—In loving memory a dear wife and mother, Florence Robertson who passed away July 25th, 1953:
Nothing can ever take away
The love a heart holds dear
Fond memories linger every day
Remembrance keeps her here.
—Greatly missed by husband and family. (3125)

BARRY—In loving memory of our dear father, George Barry who departed this life, July 25th, 1956:
"Too dearly loved, to ever be forgotten.
—Lovingly remembered by son Gordon and Family. (3165)

JOHNSON—In loving memory of a dear father and grandfather, George Johnson who passed away July 24, 1951. Ever remembered, Laura, John, Mary and Susanne. (3183)

Engagements

Mrs. John Francis Murphy announces the engagement of her daughter, Sheila Estelle, to Mr. Martin Clarence McCarthy, son of Mr. Martin Joseph McCarthy of Waterford, Ireland. The marriage to take place August 10, in St. Mary's Church, Lindsay. (3162)

Mr. and Mrs. John C. Jenkins, R. R. 2, Little Britain, wish to announce the engagement of their daughter, Margaret Elizabeth, Reg. N., to Mr. Elmer Edwin Lidtkie, son of Mr. and Mrs. Paul Lidtkie of Peterborough. The marriage will take place on Saturday, August 24 at 3 o'clock in the United Church, Oakwood, Ontario. (3166)

Congratulations TO THE ABOVE COUPLES
COURT'S MUSIC CENTRE
Home of Admiral Appliances
"Your home deserves the best-Admiral"

STYLE VIEWS

Easy Cross-Stitch

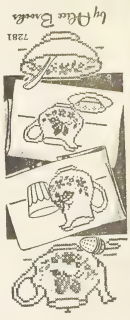

Easy as playing ticktacktoe! Cross-stich these gay motifs on towels — let them brighten your whole kitchen. They're quick, fun to do — and so pretty!

Let daughter help with this cross-stitch! Pattern 7281: transfer 6 motifs about 5½x76 inches.

Send THIRTY-FIVE CENTS in coins for this pattern (stamps cannot be accepted) to Lindsay Daily Post, Household Arts Dept., Lindsay. Print plainly NAME, ADDRESS, PATTERN NUMBER

A bonus for our readers — two FREE patterns, printed in our new Alice Brooks Needlecraft Book for 1957! Plus a wonderful variety of designs to order — crochet, knitting, embroidery, huck weaving, toys, dolls, others. Send 25 cents for your copy of this exciting NEW needle book — now!

Cool Half-Sizer PRINTED PATTERN

4552
14½—24½
by Anne Adams

A soft, feminine look for summer —in our new Printed Pattern! This "sissy front" shirtwaist dress is s-o-o becoming to the shorter, fuller figure. Cool scoop neck, lady-like frills, graceful, easy-fitting Skirt! Ideal hot-weather style

Printed Pattern 4552: Half Sizes 14½, 16½, 18½, 20½, 22½, 24½. Size 16½ takes 4 yards 35-inch.

Printed directions on each pattern part. Easier, faster, acurate.

Send FIFTY-CENTS (50c) in coins (stamps cannot be accepted) for this pattern. Please print plainly SIZE, NAME, ADDRESS, STYLE NUMBER.

Send order to ANNE ADAMS, care of Lindsay Daily Post, Pattern Dept., Lindsay.

FRIGIDAIRE
MIGHTY MID-YEAR MONEY SAVERS
AT
EARL KENNEDY
ELECTRIC
24 WILLIAM ST. S.

Midsummer Wedding

A midsummer wedding of wide local interest was performed in St. Paul's Anglican Church, Lindsay, when Marie Olive Hickson became the bride of Reginald John DeNure. The bride is the daughter of Mr. and Mrs. Delbert Hickson, Reaboro, and the groom is the son of Mr. and Mrs. A. Edwin DeNure, Peterborough.

Reaboro (PNS) On Saturday, July 6, 1957 at 2 p.m. St. Paul's Anglican Church, Lindsay was the scene of a very lovely wedding when Marie Olive Hickson, daughter of Mr. and Mrs. Delbert Hickson of Reaboro became the bride of Reginald John DeNure, son of Mr. and Mrs. A. Edwin DeNure of Peterborough.

The Right Reverend John Hesketh officiated at the double ring ceremony. The music was played by Mr. H. Moss, who accompanied the soloist, Mrs. William Carruthers, sister of the groom when she rendered two beautiful selections, "The Lord's Prayer," prior to the ceremony and "Wedding Prayer", during the signing of the register.

The bride, given in marriage by her father, wore a floor-length gown of white embroidered Swiss Organza, with scoop neck, tiny puffed sleeves, gathered bodice, fitted midriff and a very full skirt sweeping into a short train. Her fingertip length veil was held in place by her headdress, a crown of pearls and mother of pearl sequins. She carried a bouquet of white orchid Pinochio and Snowdrift Poms, showered with Stephanotis.

The bride's attendants, Miss Marilyn Jackson as Maid of Honour, Miss Joan Lynch as Bridesmaid and Miss Heather Davis as Flowergirl all of Peterborough, wore similar gowns of white embroidered swiss organza, fashioned with sabrina necklines, tiny sleeves, fitted bodices and very full street-length skirts, over yellow polished cotton strapless slip with a sash and and bow of yellow polished cotton. They wore white, organza picture hats, white gloves and shoes. The Senior attendants carried white baskets with arrangements of shasta poms, feathery mums and Bay's Breath, while the charming little, flower girl carried a nosegay of yellow roses and feathery mums with white ribbons.

Mr. Douglas Hancock of Peterborough acted as best man and the ushers were Mr. Carl Hickson, brother of the bride, and Mr. Fred DeNure, cousin of the groom.

Following the ceremony the happy couple were surprised on coming out of the church to discover one of DeNure's buses gailydecorated with streamers and having the inscription, "Just Marie-D" painted on it. The bridal pair, their attendants and guests were ushered onto the bus and given a tour of Lindsay, the driver being Mr. Jim Thornton, of Victoria Road and the announcer, Mr. Norman Hickson, uncle of the bride. After a short ride they returned to the Parish Hall, where a reception followed. The bride's mother, Mrs. Hickson received becomingly, gowned in Silkotta, in a mushroom shade and wore white hat and accessories and a corsage of white Carnations. She was assisted by the groom's mother, Mrs. De Nure wearing Turquoise linen sheath with lace jacket and beige accessories and she wore a corsage of pink carnations. Among the many guests were the bride's two grandmothers, Mrs. Fred Hickson of Lindsay and Mrs. E. M. Carl of Coboconk. Also present was the groom's paternal grandmother, Mrs. DeNure of Orillia.

The hall was artistically decorated with flower arrangements and the bride's table was centered with a three tier wedding cake, made by the bride's mother and beautifully decorated by the bride's great aunt, Mrs. Nelson Hall, of Lindsay. The case was topped by a small vase of Orange blossoms. It was flanked on either side with silver candleabras with white tapers.

Following the reception the wedding party and guests went to the home of th bride's parents to admire the numerous wedding gifts which were nicely displayed

Before leaving on the honeymoon trip the bride threw her bouquet which was caught by Miss Shirley Kilborn of Peterborough

For travelling the bride chose a dress with small white and yellow flowers painted on pale yellow tulle over white taffeta, fashioned with square neckline large puffed sleeves, princess lines and a full skirt and wore a green hat white shoes, gloves and purse and her corsage was a white orchid

After returning from a two weeks motor trip to points north Mr and Mrs DeNure will take up residence in Reaboro.

Out of town guests were from Orillia, Chatham, Guelph, Bowmanville, Kingston, Oakwood, Manilla, Cameron, Whitby, Coboconk, Fraserville, Peterborough, Reaboro, Lindsay and district

FLY TO JAMAICA DUE TO DEATH

Fenelon Falls (PNS) — Mrs G. Hallock and daughter Laura Ann and Miss Vivian Whitehead flew to Jamaica owing to the death of Mrs Whitehead's sister.

THE BAKER BUSINESS COLLEGE
142 Kent Street West
Lindsay, Ontario
Applications and inquiries are now being accepted for September courses in: SECRETARIAL, STENOGRAPHERS COMMERCIAL, BUSINESS ADMINISTRATION, REFRESHER COURSES. Personal interviews arranged. For complete information, address all inquiries to: The Registrar or telephone Lindsay FA 4-5341.
(3308-H)

NEW!
MAX FACTOR'S NEW LIPSTICK SHADES
• CALYPSO • ORANGEE
in
Color-Fast 1.00
Hi-Fi 1.50
NEW CURL CONTROL
Big Max Factor for longer lasting soft set curl control.
FOR
Medium Texture and Fine Texture Hair
1.75
SEE US FOR CAMERAS AND SUPPLIES
CARRUTHERS DRUGS LTD.
FA 4-4412
LINDSAY
PRESCRIPTION SPECIALISTS

TANGNEY'S
GREATER SELECTION-LOWER PRICES
Enjoy the Comfort of A Good Mattress
PRICE REDUCED First Time!
IN THIS RESTONIC NATION-WIDE MATTRESS SALE!
Save $31.10 Per Set
RESTONIC Flexoform MATTRESS
Regular Price $59.50 On the Label
Price Reduced to Only $43.95
FIRST TIME IN OUR HISTORY AT THIS DEEP-CUT SALE PRICE!
Never before has Restonic taken a fine quality mattress out of its nationally-famous line and slashed the regular price just for a special sale. We assure you the Flexoform Mattress is worth every cent of the original price on the label in quality, workmanship and lasting comfort. Buy now for savings we dare you to equal!
Guaranteed by Good Housekeeping
GUARANTEE IN WRITING Given with Each FLEXOFORM Mattress
©1957 Restonic Corp. Makers of the Triple Cushion Mattress with Exclusive "Contour Control"
All 6 Expensive Features at This One Low Sale Price:
1. Tempered steel innerspring—hundreds of coils.
2. Many thick layers of pre-compressed cotton felt.
3. Double insulation prevents "coil feel," adds years to mattress life.
4. Beautiful decorator-styled coverings.
5. Matching Box Spring at same special low sale price
6. The Good Housekeeping Guaranty Seal on the label is your assurance of quality.
4 BIG FLOORS OF FURNISHINGS
Easily Reached By Our Elevator
WE DELIVER FREE—BUDGET TERMS
TANGNEY'S
DRAPERIES — PHILCO — BENDIX — HOME FURNISHINGS
31-41 KENT ST. W. PHONE FA 4-4831

- - Interesting Local Events - -

OUR BOARDING HOUSE with Major Hoople

PROCLAMATION

By authority and direction of a resolution of the Council of the Town of Lindsay, I hereby declare

MONDAY, AUGUST 5th, 1957

to be

CIVIC HOLIDAY

in and for the Town of Lindsay and respectfully request that same be observed by citizens of the Town.

A. E. HICK,
Mayor.

(3454H)

SCARFE'S THIX PAINT

THE ENTIRELY NEW PAINT

No fuss, no muss, no drip, no runs, no splash

You Can Buy It At

FRED SMITH APPLIANCES

LINDSAY PHONE FA 4-5711

FA 4-5500 Century A TWENTIETH CENTURY THEATRE

SHOWING TODAY AND THURSDAY

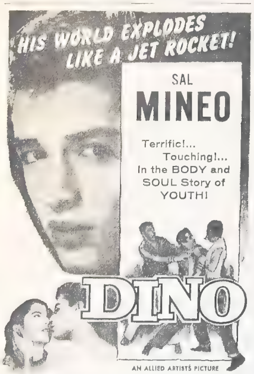

CO-STARRING BRIAN KEITH — SUSAN KOHNER

ADDED ATTRACTION — ADULT ENTERTAINMENT

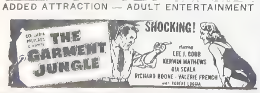

POST WANT ADS PAY

Locals & Coming Events

SEE CLASSIFIED PAGE FOR RATES

A BIBLE THOUGHT FOR TODAY

Is not this the carpenter, the son of Mary, the brother of James and Joses, and Jude and Simon?—Mark 6:3.

In Egypt and some other countries of antiquity men had to follow the trade or profession of their fathers. Christ showed that this was nonsense by His own majestic rise to world reverence, but He showed that fishermen and tent-makers and humble men could turn the world upside down

(Press Radio Bible Service Inc.)

Please note date of Valentia Cemetery. Decoration. Annual Decoration in a.m. Service 3 p.m. July 28, Rev. James Mills, speaker m (3134)

Attention: Powles Corner Turkey Supper, Wednesday, August 7th. It's a date. (2924)

The Business and Professional Women's Club of Lindsay is pleased to announce that the bursary of the amount of $100.00 is again being offered for the academic or vocational training of a boy or girl to be selected from applications by letter received on or before October fifteenth by Miss Ruth White, Chairman, Bursary Committee, 12 Colborne W. (3455H)

CORRECTION

Baker Business College will be open all Summer for Registration. (3450H)

"The Public is cordially invited to attend the Official Opening of the addition to the County Home for the Aged at R. R. No. 2, Lindsay, on Monday, August 5th., 1957 at 3 p.m Arrangements are being made for a tour of this addition after the official opening." (3447H)

Well's Taxi returned from holidays, Phone 4-2822. (3180)

Signs

(Continued from Page 1)

Peterborough	1
Coboconk	1
St. Petersburg, Fla.	1
Trenton	1
Orono	1
Burwash	1
Lindsay R. R. 2	1
Nestleton	1
Minden	1
Whitby	1
Kingston	1
Bobcaygeon	1
Ida R. R. 1	1
Thurstonia Park	1
Norland	1
Lakefield	1
Gooderham	1
Carnarvon	1
Markham	1
Tillsonburg	1
Hartley	1
Thursday Post	
Fenelon Falls	30
Kirkfield	17
Woodville	16
Janetville	14
Minden	14
Cannington	12
Omemee	12
Bobcaygeon	9
Gooderham	8
Norland	8
Beaverton	8
Argyle	7
Toronto	6
Blackwater	6
Reaboro	6
Nestleton	6
Cameron	6
Burnt River	6
Little Britain	5
Manilla	5
Sunderland	5
Bethany	4
Oakwood	4
Kinmount	4
Port Perry	3
Cresswell	3
Cavan	3
Bowmanville	3
Victoria B.C.	2
Atherley	2
Oshawa	2
Pontypool	2
Victoria Road	2
Haliburton	2
Lorneville	2
Rockcroft	2
Dunsford	2
Lindsay R. R. 1	2
Peterboro	2
Belleville	1
Sebright	1
Eagle Lake	1
Newtonville	1
Vimy Ridge	1
Sudbury	1
Napanee	1
Rosedale	1
Norland	1
Gravenhurst	1
Lochlin	1
Fort William	1
Gelert	1
Glenarm	1
Orillia	1
Fraserville	1
Newcastle, Penn., U.S.A.	1
Whitby	1
Islay, Alta.	1
Lindsay	1
Head Lake	1
Chicago, Ill., U.S.A.	1
Downeyville	1
Burketon	1
Blackstock	1
Kearney	1
Bancroft	1
Boskung	1
Norwood	1
Alliston	1
Kitchener	1
Cannington	1
Sebright	1
Eldon Stn.	1
Elliot Lake	1
Brecbin	1
Brechin	1
Rockcroft	1
Midland	1
Enniskillen	1
Detroit, Mich.	1
Pefferlaw	1
Seagrave	1
Wilberforce	1
Bradford, Yorkshire Eng.	1
Carnarvon	1

11 Innings Needed Before Chips Edge Plumbers 9-8

Chris' Fish and Chips and Petes' Plumbers had to go 11 innings last night before the Chips edged the Plumbers 9-8. After blowing an 8-2 fourth-inning lead, the Chips managed an eight-all tie at the end of nine and scored the winning run in the eleventh frame with one out, when Burnie Brown tripled to the Armouries roof.

Rich Grozelle faced 47 batters to get the hard earned win, allowed nine hits, walked two and struck out six. Dunc Daynes started for the Plumbers, pitched three innings and started the fourth, giving way to Woodie Ritchie after allowing three hits and a walk in the third and a walk and a homer in the fourth Dunc threw no run, no hit ball in the first two frames.

After allowing three hits and three runs in the fourth, Ritchie shut out the Chips on four hits until the eleventh.

A three run homer by Jack Williams in the third, and two run homers by Jack Meek and and Tom Hutton in the fourth built up Chips early lead. Petes Plumbers scored one in the first and second frames added two in the fifth and three in the eighth for 7-8 score. Jack Graham tied the game in the ninth when he scored from second on an infield out. A Chip rally in the bottom of the ninth left the bases loaded when Graham took George Daynes liner right-off his bat and Milf McGuire squeezed the third out on the run-in deep centre field. McGuire also robbed Roy Wallace of an extra base blow with a nifty running catch for hie first out in the ninth. Petes Plumbers had six runners left on base and Chris' Fish and Chips left ten.

Jack Graham opened the scoring in the top of the first on an infield error and Bob Lewis' single. Tom Bolderstone scored in the second frame when he stole third and advanced when the attempted tag escaped to the bench.

A walk to Burnett and Tom Hutton's single started the Chips frying in third but Rich Grozelle set up a double play when Burnett advanced on Grozelle's infield fly and was doubled off second. Roy Wallace then singled between short and second and Jack Williams poled a home run drive off a tree trunk in deep left centre. George Daynes continued the rally when he walked a two strike count into a walk. Joe Meek then laced a line drive between the centre and right fielders for two more runs. Ritchie came on and retired Reeds on a roller to first. Burnett however, shot a double down the third base line and Tom Hutton touched all four bases on his smash to left centre. Grozelle grounded out second to first. Wallace beat out Ritchie's attempt on his bounce, stole second and scored on Jack Williams' single to right. Ritchie tossed Brown's bounce to first in time to put an end to the Chips scoring until the eleventh.

Pete's Plumbers began their recovery in the sixth inning Harold Williams moved to second when his grounder to short was thrown wide to first. Bob Lewis beat out an infield single to deep short. Moving Williams to third, and Ted Mendick punched a wrong-field single over first to plate the pair. Grozelle tossed Ritchie's grounder to first, slipped a called third strike by Truax and McQuires pop to third left Lewis on base.

In the eighth inning the Plumbers had the spectators on their toes when they rallied for three more runs. Harold Williams started production again drawing a walk. Lewis beat out a single and again Mendick came through with a single to right, scoring the pair when the trown-in went into hte crowd Ritchie's bounce was tossed home too late to tag Mendick. Grozelle however was robbed of a double play when his leaping catch off Truax line drive was thrown to first, only to be missed to spoil a double play on Ritchie. Ritchie tagged up and made second before the ball was returned Grozelle fanned McGuire on a ground out to short. Jack Graham singled with one out in the ninth and stole second. He then crossed up the Chips infield when he raced home on a routine short to first put out to tie the ball game

In the bottom of he ninth the possible winning run for the Chips faded at third. McQuire robbed Wallace for the first out. Jack Williams drew a walk. Bernie Brown's grounder bounced off Goard's shoulder to put runners on second and third. Jack Graham closed in on George Daynes for a possible bunt and speared his swinging liner a bare six feet off his bat for two out. Neither runner had time to move off their base to set up a passible double play. Joe Meek was walked intentionally to load the bases and the strategy paid off when McGuire hustled under Reeds hoist to centre.

Ted Mendick started the tenth with a single to short centre and stole second and third. After Ritchie popped to short Mendick was sent in on a passed ball but Jack Williams recovered and tagged Mendick at the plate Truax drew a walk and had the possible winning run on third when George Daynes made a running catch on McQuire's hoist to deep left.

In the bottom of the tenth Bob Lewis sprinted under Burnett's looper over third. Hutton hoisted to McGuire. Grozelle doubled to the trees in left but Wallace's grounder was scooped by Graham for the third out.

A fly to centre and a grounder to second had two Plumbers out in the eleventh when Jack Graham lined a drive tothe left field corner. Young George Daynes however was off and running at the crack of the bat and pulled down the home run bid on the run.

In the game deciding last half. Jack Williams beat out a grounder to short and Bernie Brown poled a long high drive well up on the Armouries roof. Since ground rules stipulate that batted balls hitting the Armouries are in play but do not constitute a put out if caught both runners raced around the sacks. The right fielder judged the roll correctly and fielded the ball to the plate ahead of Williams with Brown already at third. Williams finding himself trapped, headed for the bench being called out for leaving the base line. George Daynes bounced to Ritchie who played to third for a tag on Brown but the toss was muffed and Brown scored the winning run.

Bob Lewis and Ted Mendick with three for five each led the batters. Jack Williams, Brown Burnett and Hutton had two each for the Chips.

SUMMARY

		R.	H.	E.
Pete's Plumbers	110 002 031 00—	8	9	4
Chris' Fish and Chips	003 500 000 01—	9	12	6

Batteries—D. Daynes, Ritchie 4th and Bolderstone, Mendick catching in 6th. Grozelle and Jack Williams.

Umpires—Henry and rFancis.

WINS THE DRAW

Miss Mary Maldens won the draw prize donated by Victoria Fruit Market last night. Thursday night Chirs' Fish & Chips will tangle with Visking in their attempt to overtake Pte's Plumbers for third place Draw prize Thursday night by Carruthers' Drugs.

PERSONALS

Mr. John Moore, flew from Malton on Saturday to visit Mr. Eric McKay in Sydney, Nova Scotia.

Mr. William H. Willis has joined his family, who are holidaying with Mr. and Mrs. M. Moore, Mill Street. Bill is officer in charge of the Ionosphere Station at Fort Churchill, Man.

Mr. and Mrs. Ross Nicholls, Peterboro, accompanied by Mrs. Fred Mathewson, mother of Mrs. Nicholls, have returned, after visiting Mr Nicholl's sister, Mrs. Vacquet, Detroit, Mich.

Re: Hugh G. Smith

The attention of the Association of Ontario Land Surveyors has been called to an advertisement of HUGH G. SMITH, in which he advertises himself as an Independent Land Surveyor..

Mr Smith is not a surveyor authorized to act as such under The Land Surveyors Act, R.S.O 1950, Chapter 196.

Association of Ontario ....
Toronto, Ont.
Land Surveyors,
H. M. ANDERSON
Secreary-Treasurer

(3448-H)

Trade

(Continued from Page 1)

ways, Toronto; Mr. J. W. Stewart, Superintendent, Canadian Pacific Railway Company, Toronto, Mr. D. N. Cooper, General Industrial Agent, Canadian Pacific Railway Company, Department of Industrial Development, Toronto; Mr. E. G. Silverwood, President, Silverwood Dairies Limited, London, Ontario; Mr. B. W. Ryckman, President, Camden Development Company Limited, Toronto; Mr. Elmer Banting, Pres. Lake Ont. Development Association, Bowmanville; Mr. Ken Morris, Bowmanville; Mr. C. S. Noble, Vice-President, Cope Transport Company Limited, Toronto; Mr. S. P. Smith, President Smith Transport Company Limited, Oshawa; Mr. Oakiah L. Jones, Vice-President and General Manager, Consumer's Gas Company of Toronto, Mr. M. B. Terry, President, American Brakeblok Division, American Brake Shoe Company, Detroit.

BURNED OUT FAMILY HELPED BY FRIENDS

Gooderham—Thirty people met at the home of Mr. and Mrs. Walter Madill to make a presentation to Mr. and Mrs. Fred MacDuff and family whose home was recently destroyed by fire. The MacDuff family are at present occupying Mrs. Susan Madill's home.

See our large stock of WORK BOOTS
• LOWEST PRICES
• BEST QUALITY
COLES SHOE STORE
11 Cambridge St. South

LINDSAY DRIVE-IN THEATRE

TONIGHT & THURSDAY
Bill Haley in
DON'T KNOCK THE ROCK
ALSO
TEEN AGE REBEL
Ginger Rogers Michael Rennie
Color CinemaScope

FRI. and SAT.
John Payne — Rod Cameron
Santa Fee Passage
Carolina Cannon Ball
Judy Canova

WE ARE EXPANDING TO LINDSAY

If you need your floors, windows, walls etc., cleaned-phone RIverside 2-3308, Peterborough and reverse all charges.
Work done DAILY, WEEKLY, and MONTHLY.
Fully insured, complete building service cleaning.
(VENETIAN Blinds cleaned and repaired)
New machine Process -- 24 hr service on blinds)
MEL AND ERNIE'S CLEANING
CONTRACTORS
PETERBOROUGH
Prop. E. Donnelly

(3132)

ANNIVERSARY SERVICES JULY 28th

AT

Grace & Truth Tabernacle, Corson's Siding

Speakers:

11:00 a.m.—Mr. Carl Harvey of Washago

7:30 p.m.—Rev. A. R. Yielding of Newmarket

Special Music — All are Welcome

(3124)

STAGE SHOW AND DANCE

ALL STAR JAMBOREE

WITH

LEE MOORE—JUANITA ROGER LEE

AND THE

COUNTRY NIGHTHAWKS

THURSDAY AUG. 1st 8.30 p.m.

BOBCAYGEON ARENA

ADMISSION

ADULTS $1.00 CHILDREN 50c

"The Radio Show With The Folks You Know"

(3462H)

NEW McCULLOCH DIRECT-DRIVE IS HERE

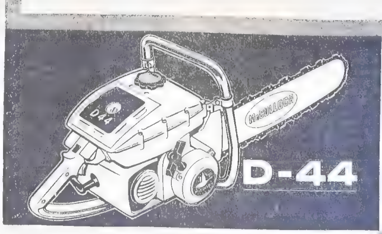

DAVID MURRAY
NAHMA LODGE
R. R. 2 CAMERON, ONTARIO
PHONE 20-R-22

Let David show you the thrilling power of the fabulous D-44. Truly an engineering masterpiece — more reason why more Canadians use McCullochs than any other chain saw. Select yours from the world's most complete line—8 models, over 40 variations — quality at the lowest price ever.

McCULLOCH
quality in every detail

The fireball from atomic detonation "Diablo" rises over the test site at Yucca Flat, Nev. This was the device that refused to go off on June 28, thwarthing atomic scientists. It finally exploded in a bluish purple fireball that cast its glow for 300 miles around. It was the seventh nuclear blast in the current series approximating 10,000 tons of TNT.

Wedding

Salvatori—Bush

Haliburton (PNS) — A wedding of local interest was solemnized in the Burlington Baptist church when Betty Rae, daughter of Mr. and Mrs. Archie Bush was united in marriage to Leonard Salvatori eldest son of Mr. and Mrs. Armanda Salvatori of Eagle Lake.

Rev. Leonard Huitgen officiated assisted by Rev. Alfred Nelson of Alto, Michigan, brother-in-law of the bride.

Given in marriage by her father, the bride wore a full length gown with short sleeves, sabrina neckline and a petit point pannelled bouffant skirt, a jewelled scalloped cap held her finger tip veiling of illusion in place. She carried a bouquet of pink roses and white shasta daisies.

Miss Helen Bush wa maid of honor and she wore a waltz length powder blue gown with lace bodice and lace panelled bouffant skirt with a matching head-piece. She carried a bouquet of yellow shasta daisies.

The bridesmaids were attired identically as the maid of honor and they were Mrs. V. W. Blackmore of Galt Ont, and Miss Shirley Bush, both sisters of the bride and Mis Eileen Salvatori, sister of the groom.

Mr. Albert LaRue of Haliburton was best man and the ushers were Mr. Graham Bush of Burlington and Mr. Victor Blackmore of Galt and Mr. David Chambers of Haliburton.

Mr. Keith Hopkins presided at the organ and accompanied the soloist, Mrs. Wm. Hines.

Following the wedding a reception was held in Burlington where the bride's mothers received the guests in a powder blue lace gown with matching hat and her corsage was red roses. The groom's mother wore a navy lace dress with pink accessories and her corsage was pink roses.

For a honeymoon trip to Quebec City and the Laurentians the bride wore a powder blue linen sheath dress with matching jacket, a white picture hat and black patent accessories. On their return they will reside in Haliburton.

Pupils Of Mrs. McEachern Heard In Annual Recital

Lorneville (PNS) — The annual recital by pupils of Mrs. D. H. McEachern, Lorneville R. R. 1 was presented in Hartley Church. Dr. Pointen graciously welcomed all present. The program of varied numbers was given by the following:

Bruce Benson, Diane Adams; Miriam Alton; Elizabeth McPherson, Bryon Cunday; Bryce Cunday, Jean Hall; Gary Black; Brenda Jewell; Ralph Steele; Ruby Alton; Ann Tamlin, Karen Blatchford; June Hall; Glenna Hall; Sharon Riley; Judith La Vaite; Phyllis Tamlin; James Veale; Darlene Webster; Barbara Riley; Lois McEachern; Catherine Tamlin; Lynda Hopkins, Roger Kinghorn; Loraine McPherson; Sheila Nichols; Anne Wallace; Rae Fleming; Shirley Sutherland; Charles Jewell; Carolyn Jewell; Gloria Bell; Ann Kinghorn; Faye Webster; Danna Steele; Two pupils, Josephine Peconi and Ronald Middleton were absent.

At the conclusion of the program the ladies of Hartley W. A. served candy.

R. H. GRIEVES, D.C.
Chiropractor
SPINAL AND FOOT ADJUSTMENTS
PHONE FA 4-2781
Short Wave X-Ray Sound Wave
—Blackwell Building—
(2493-H)

Terry Cloth AUTO SEAT COVERS

CANADIAN TIRE CORP'N

4.98 EACH

Semi-Tailored . . .
FOR FRONT OR REAR SEATS MOST POPULAR CARS

Casual, gay and colourful — in smart pastel shades of blue, green, yellow, tan or turquose

THEY'RE REAL COOL — MAN, COOL! These attractive good weight Terrycloth Seat Cover Protectors slip over your upholstery in seconds. Perfect for temporary or all seasons' protection and riding comfort. On or off in a jiffy — wash as easily as a towel. Highly absorbent — non-static. Jumbo sizes to give abundant protection to front or rear seats on most popular cars. Semi-custom tailored for a smooth, good-looking fit and simple installation. Your choice of smart new Summer colour-tones in blue, green, yellow, tan or turquoise. Each **4.98**

Heavy Gauge "Water Clear" PLASTIC
Protect Upholstery — Let beauty show through

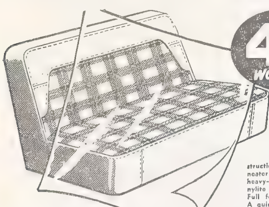

4.59 WORTH 5.95

FRONT OR REAR MOST POPULAR CARS

Like putting your upholstery under "glass" — protects without hiding. Patented one-piece construction with welded seams—for neater fit and lasting wear. Tough, heavy-gauge "window-clear" Vinylite that won't crack or tear. Full form-fit — easily installed. A quick wipe with a damp cloth and they are sparkling clean — resist grease, dirt and stains. Specify car make and model, when ordering.

Around-Town Price $5.95.
See them at Canadian Tire for only — each **4.59**

See Canada's largest line-up of everything that's new in Colour-Co-ordinated Seat Covers in the latest fashion-wise fabrics. Tailor-crafted from original equipment upholstery measurements to exactly fit your make and model cars. Canadian Tire saves you up to 50%.

CTC Associate Store CANADIAN TIRE CORP'N
CANADIAN TIRE ASSOCIATE STORE
Save Safely
L. DAVIS & SON LTD.
29 LINDSAY ST. S. LINDSAY PH. FA 4-2621

★ ★ **BEDDING SALE** ★ ★

ZELLER'S
RETAILERS TO THRIFTY CANADIANS

STORE HOURS
MON., TUES.
THURS., SAT.
9 a.m. to 5.25 p.m.
WED. 9 a.m. to 12 noon
FRI. 9 a.m. to 9 p.m.

ASK ABOUT OUR **LAYAWAY PLAN**
A small deposit will hold any article

MIDSUMMER 'BUYS' FOR YEAR-'ROUND USE! MANY SALE-PRICED SPECIALS TO DELIGHT FAMILY SHOPERS!
SATISFACTION GUARANTEED!

SALE-PRICED! "HOPE CHEST" SHEETS

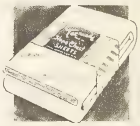

5.47 Pr.

81 x 100 INS. Fine quality white cotton sheets at a lower - than - usual price! Replenish your supply at these Sale Prices . . . and Save!

PILLOW SLIPS
1.27 Pr.

SPECIAL — 42-inch size. White cotton. Hemstitched finish. Sale-priced!

SPECIAL
LINT-FREE CHENILLE 'SPREADS
5.47

96 BY 102 INS. — Soft viscose chenille in white, and glowing shades of bud green, star blue, aqua, radiant rose, sun gold. Fringed. With special lint-free feature . . . wonderful value at Zeller's money-saving Sale Price!

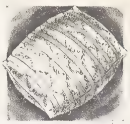

PILLOW SPECIAL! — Popular "Rosanne" brand, 17 by 25 ins. Of sterilized chicken feathers, and floral-stripe ticking.
Sale-priced **1.27**

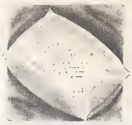

INFANTS' FOAM PILLOW— 12 by 16 ins. White shredded foam rubber, with quilted covering in white or pastel colour.
Special **97c**

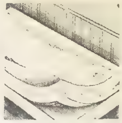

TOTS' CRIB SHEET — 52 by 25½ ins. "Sanforized" cotton in a choice of white, pink, pastel blue. Fitted. Reinforced corners.
Special at **87c**

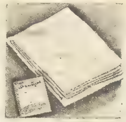

INFANTS' WRAPPING BLANKETS — 30 by 40 ins. Cotton in a choice of pink, pastel blue, gold with patterned "Butterfly" or floral borders.
Special **87c**

BEDDING FOR THE NURSERY

TOTS' CHENILLE BEDSPREAD — 36 by 54 ins. White trimmed with blue, gold or rose, and "bunny" design.
Special **1.67**

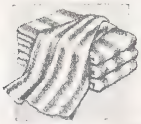

SPECIAL!
77c Ea.
TERRY TOWELS — 22 by 42 ins — Choice of solid colours and striped patterns. Popular weight.

SPECIAL!
3 for 47c
TERRY FACE CLOTHS — 12 by 12 ins. In solid colours or striped patterns. Sale-priced.

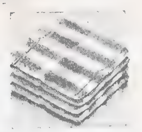

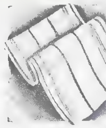

SPECIAL!
37c Ea.
3 for 1.00
22 BY 32 INS. — Striped linen Tea Towels at a price that invites buying these in quality. Great Big Value! Stock up!

ASK ABOUT OUR CONVENIENT **LAY AWAY PLAN**
A SMALL DEPOSIT WILL HOLD ANY ARTICLE

BLANKET "BUYS"

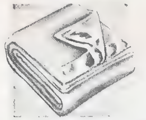

VISCOSE-NYLON BLEND
5.98
"SLUMBER-CREST" — 72 by 90 ins Viscose-&-Nylon blend; warm, lightweight and long lasting. 7-inch satiny binding. Choice of decorator colours.

VISCOSE-WOOL BLEND
9.98
"KODIAK" — 72 by 86 ins. Popular-brand. Viscose-&-wool blend in white with borders of red, green, or orange. Whipped ends.

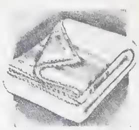

CANDY SPECIAL
TOASTED MARSHMALLOWS
Delicious taste tempting marshmallows covered with rich tasty cocoanut. Toasted into a golden treat for all to enjoy, only
lb. **43c**

SPECIAL **COOKIES**
Wonderful assortment of cream filled, jam filled, marshmallow and fig bars, at a low low price of only
2 lbs for 65c

ZELLER'S LTD.
78 KENT ST. W.
PHONE FA 4-3571

BOOTS

MYRTLE

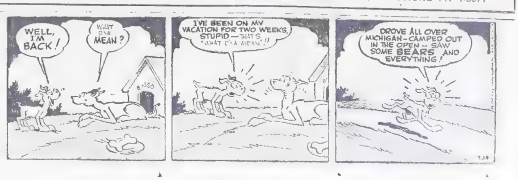

PERCY HOUZER'S

PRICES SLASHED TREMENDOUS VALUES!

Gigantic Stock Liquidation SALE

EVERYTHING PRICED FOR QUICK SALE! HURRY FOR BEST SELECTION!

SAVINGS
Men's
FINE SOCKS
Many shades and patterns
Reg. $1. a pair
sale price
pr. .79

NOW--A GENUINE MIDSUMMER SALE THAT WILL SAVE YOU MANY DOLLARS, ON THE FINEST OF MEN'S WEAR, right in the heart of the season. Many items not mentioned here are on sale so come in and look around we will be glad to see you.

10 DAYS ONLY

EVERYTHING IS CLEARLY MARKED FOR YOUR CONVENIENCE. A LARGE EFFICIENT STAFF IS ON HAND TO HELP YOU IN YOUR SELECTIONS and to explain the relative merits of each garment.

SAVINGS
Short sleeve
SPORTS SHIRTS
In the latest styles and all colors
Reg. 3.95 to 4.95
sale price
ea. 2.95

Men's short sleeve
T. SHIRTS
all sizes, colors, patterns
Reg. 2.95 each
Sale price ea. 1.95

Genuine Horsehide
LEATHER WINDBREAKERS
All sizes in a flattering style that will wear and wear
Reg. 21.00 to 24.95
sale price
ea. 16.95

Genuine
SUEDE WINDBREAKERS
In brown or navy.
All sizes available
Reg. 18.95 to 19.95
sale price
ea. 14.95

Men's Summer
LEISURE JACKETS
Here you have a wide choice of style and sizes
Reg. 11.95 to 16.95
Sale Price ea. 7.95

SALE TERMS CASH

SALE TERMS CASH

Men's
LONG SLEEVE
T SHIRTS
In fine quality materials.
Many styles and colors.
Reg. 4.95 ea.
sale price
ea. 2.95

Men's
Faded blue
DENIM JACKETS
Again you will find all sizes in the group
Reg. 4.95
sale price
Pr. 3.45

SHIRTS

Nowhere will you find better quality shirts than at Percy Houzer's In sports shirts you will like the many styles and designs that are on display. You will recognize the famous maker's name and you are assured of the finer quality of DRESS SHIRTS and SPORTS SHIRTS

MEN'S WHITE SHIRTS
Reg. 3.95 ea.
Sale Price 2.95

MEN'S SPORTS SHIRTS
Long Sleeve
Reg. 3.95 to 4.95
Sale Price 1.95

MEN'S SPORTS SHIRTS
Long Sleeve
Reg. 4.95 to 6.95
Sale Price 3.65

MEN'S SPORTS SHIRTS
Long Sleeve
Reg. 5.95 to 7.95
Sale Price 4.85

SAVINGS
MEN'S SUITS
All wool suits in four special groups. All of fine materials in a wide variety of styles, patterns and shades. All sizes are available in these groups.

GROUP 1 Reg. 64.50
Sale Price ea. 54.50
GROUP 2. Reg. 59.95
Sale Price ea. 49.50
GROUP 3. Reg. 49.50.
Sale Price ea. 39.50
EXTRA SPECIAL
GROUP 4
Reg. Price 59.50
Sale Price
37.50

PANTS

Select yours from the largest variety of dress pants to be seen anywhere. No matter what your favorite material or designs may be you can be assured that they are here and at GREATLY REDUCED PRICES

MEN'S PANTS GROUP 1
Reg. 7.95 to 9.95
Sale Price 4.95

MEN'S PANTS GROUP 2
Reg. 8.95 to 10.95
Sale Price 6.95

MEN'S PANTS GROUP 3
Reg. 14.95 to 16.95
Sale Price 9.95

MEN'S PANTS GROUP 4
Reg. 17.95 to 19.95
Sale Price 14.95

Men's
Better Quality
SPORTS COATS
All sizes and truly a very large selection of patterns & shades
Reg. 27.95 to 32.95
sale price
22.95

Young Men's
DRAPE PANTS
These neat and stylish pants are much in demand with the young men
Reg. 10.95 to 12.95
sale price
Pr. 7.95

Men's Summer
WINDBREAKERS
Lightweight and stylish
Reg. from 10.95 to 14.95
sale price 7.95

Men's Lightweight
WINDBREAKERS
Fine quality cloths that you will be proud to own
Reg. 14.95 to 16.95
sale price 10.95

ACT NOW

Men's pure wool zippered
CARDIGANS
all sizes and colors to choose from
Reg. 8.95 each
Sale price ea. 6.95

Men's Wool
V-NECK PULLOVERS
A very nice selection, some slightly soiled
Reg. 8.95 each
Sale price ea. 5.95

SAVINGS
Men's Summer
FISHING CAPS
Reg.45 each
sale price
Ea. .29
Reg. 1.00 to 1.50
sale price
Ea. .75

PERCY HOUZER
MEN'S WEAR

"THE STORE FOR YOUNG MEN AND MEN WHO STAY YOUNG"

121 KENT ST. W. LINDSAY FA. 4-4261

SAVINGS
Men's Summer
LINEN HATS
Reg. 2.95 ea.
ea. 1.95
Reg. 1.95 ea.
sale price
ea. 1.35

Your Armchair Market Square

CLASSIFIED ADVERTISING RATES

CASH RATES

Locals, Birth Notices, Engagement Notices, Death Notices, Cards of Thanks, In Memoriam Notices and Classified advertisements.
2½ cents per word for each insertion.

Special Value — Pay for three insertions plus 15 cents and receive three extra insertions plus one insertion in the Thursday Post (Weekly).
6 or more censecutive insertions without change 1¼ cents per word plus 15 cents extra each week for advertisement instered in the Thursday Post (Weekly).
10 cents extra for Box number.
Count each set of figures as one word.
Minimum charge 50 cents.

Locals, Engagements, Births, Marriages, Deaths, In Memoriam Notices, etc., should be written clearly or typewritten and copy brought or forwarded to office to avoid any possibility of error.

FOR SALE

ALLIS-CHALMERS ALL-CROP HARVESTER COMBINES with bin and P.T.O. ....Ready for the field. Three only at $1490.00.
LEE EQUIPMENT
1 Mile West of Lindsay

ARE YOU GETTING THE BEST OIL FOR YOUR FARM TRACTOR?

	Case 5-gal Qts.	Pail
Rotella Heavy Duty	8.75	750
Golden Shell Premium	7.75	6.50
Silver Shell Standard	6.50	

50c allowed for useful 5-gal. pails returned
"YOU CAN BE SURE OF SHELL"
LEE EQUIPMENT
1 Miles West of Lindsay
Shell . McCullough . Allis-Chalmers (2966)

BALED HAY for sale in the field. Apply Neill Staples, FA 4-5773. (3108)

BUYING
See
FOUND REALTY LTD. (1316)

CAR FOR SALE—41 Chev. Sedan, good tires and battery. Allen Curtis, phone Cambray 12R3. (3105)

CAR FOR SALE—1942 Chev. Sedan in good running order. Good tires and battery. Phone FA 4-4015. (3173)

CHICKS for sale—Feb. 10 - 12 W. L. Pullets; April 18 - 20 W. L. Pullets: April 25 Heavy Pullets. 25 heavy cockerels. John Worsley, Cameron.

COCKSHUT BINDER, used 3 years; Massey-Harris Binder, cheap; M.H No. 5 Binder, suitable for repairs, 2 dump rakes; 2 milking units; cook stove; set of binder canvass for Cockshut binder; young collie dog, good heeler; hay fork, rope and pulleys; 3 wagons; 36 in. George White Threshing Machine, could be rebuilt; collars team and single harness, brides, etc. J. J. Duggan, Fenelon Falls. (3468H)

COMBINE for sale. M-H "Clipper" 6 foot cut, with motor. H. G. Burke, R. R. 3, Omemee. (3168)

COTTAGE FOR SALE — Seven roomed cottage, four front rooms, hardwood floors rooms, hardwood floors, oil heated. All conveniences. Garage. 58 Ridout St., Lindsay. (3181)

CUT FLOWERS FOR SALE — Mrs. Lodge, 142 Durham St. W Phone FA 4-3163. (2953)

DEEP FREEZE for sale, used. Court's Music and Appliance Centre (3466H)

DRESS FOR SALE—Evening. Grey, size 20. Worn once, 2 piece. Phone FA 4-4153 or call at 54 Durham St W. Lindsay. (3235)

ELECTRICAL APPLIANCES for sale — you always save money at the Bargain Barn. Westinghouse Steam Iron $$11.95. (2810)

1950 FORD half-ton, rebuilt motor, rangette and car radio, all in good condition.. Phone 3 R 1 - 1, Cameron (3167)

FOR SALE—International Farmall "M" tractor, '51 model; also International tractor, manure spreader, on rubber, 2 years old; both in excellent condition. Apply E. W. Starr, Cannington, Phone 45R. (3067)

FOR SALE—Large hot water, cast iron, sectional boiler. Good condition, Half price to clear estate. Good for small school. Apply Geo. McCrae, 36 Wellington St. Phone FA 4-5151.

FOR SALE—Philco Table Model Radio, Record Player—Like new. Less than half price. See at Geo. McCrae, 36 Wellington St. Phone FA 4-5151. (3160)

FOR SALE—7' Massey - Harris Binder. Cliff Reeds 4-4046. (3176)

FOR SALE 22' Cabin Trailer, fully equipped. New tires. Can be seen on lot 23. con. 3. Fenelon. Will deliver 150 miles. Write W. G. Brown, Glenarm, Ont. (3144)

GARDEN TRACTOR for sale — Choremaster, 1½ horsepower with attachments FA 4-4804. (3137)

GLADS for sale—Gaylawn Gardens 33 Regent St, 4-3220. (3175)

FOR SALE

FOR A BETTER BUY! Better Try! Brock Motor Sales, Phone 73, Sunderland, Ont. 1956 Oldsmobile Super 88 sedan, 2-tone blue, hydramatic and back-up lamps, signals. Perfect! 1955 Ford coach, radio, now tires, a jet black, signals. 1953 Chevrolet Bel Air sedan, G. M. radio, powerglide, back-up lamps, a 2-tone green, full chrome discs. 1950 Plymouth sedan, perfect motor and tires, newly refinished body. Runs tops! 1950 Austin sedan. 1950 Pontiac fleetline coach, clean as a pin. 1948 Ford. 1947 Pontiac sedan, radio and heater. 1947 Willys jeep station wagon, in top condition 1954 Chevrolet 1-ton stake truck, heater and signals. 1952 Chevrolet pick-up, ½-ton. USED MACHINERY — 1953 International Harvester. T-55 motor driven baler, in top condition, special sale price of $995. 1954 John Deere model 40 crawler tractor with 5 roller tracks, with Wagner hydraulic loader and blade. Running perfect and will sell at a terrific saving from new price I.H.C. 5-foot cut horse mower. M.H hay loader, good working order Reduced to sell. M.H. 5-foot cut horse mower. A. C. 2-plow tractor, perfect rubber, good motor, very reasonably priced. Trade, cash or low cost trms on all our vehicles. Brock Motor Sales, Phone 73, Sunderland, Ont. (3126)

GRAIN THRESHING MACHINE for sale Box 3147. (3147)

HAY in the field for sale. Standing or baled. Milton Gorrill, Woodville. (3107)

HAY FOR SALE— Baled or exchange for lumber or logs. John Worsley, Cameron. (2984)

HAY FOR SALE—1300 bales, mixed. Reasonable. R. Portsmouth, R. R. 4, Omemee Phone 47 - R - 5. (3169)

HAYCRAFT Plywood Car Top Boat. Very safe, but light as a feather Used one season, only $150.00 or best offer. Dial FA 4-5686, after 6 p.m. (3151)

HENRY BOAT, 15 x 52, steering wheel, Elto 12 H.P. motor, only slightly used, operates and looks like new $500, or what offer? A. C. Harrop. Pleasant Point, R. R. 6. (3115)

HOMES for sale—It's a fact! You can't do better . . . phone **RAY LAWSON, Realtor.** 24-hour phone service FA 4-5248 (2469H)

MARK 20, Mercury Outboard Motor, 1955 Model, brand new condition $300. or best offer. Dial FA 4-5686, after 6 p.m (3152)

MASSEY HARRIS Grain Binder for sale, 6 ft. good canvass 2 R 13, Cambray. (3114)

6 FT. MASSEY HARRIS BINDER for sale. Steel Decks. All in good condition. Harold Lang, Omemee R. R 4. (3117)

MEAT SLICER for sale—Good condition. Apply Rustic Bay Cabins, R. R. 6, Lindsay, Phone 23R11, Dunsford. (3149)

McCORMICK DEERING, 7 ft. cut for sale. 7 St. Lawrence St (3157)

6 FT. McCORMICK BINDER for sale, in good shape. William McFadyen, Cameron P.O. 3 R 4, Cambray. (3120)

OATS for sale—Alvin Pogue. Phone 4-4038. (3179)

ONE USED McKee One-Man Harvester, for sale, complete with 20 ft box and unloader, one used International Combine, good shape, one used Allis-Chalmers 60 Combine McKee Farm Equipment, Lindsay Phone FA 4-2472. (3056)

OUTBOARD MOTOR for sale — Johnson, 5½ h.p. Used only a few times. Excellent condition. Phone FA 4-4672. (3139)

'38 PONTIAC for sale, 4 good tires, radio, good body. $85. FA 4-2332. (3100)

PULLETS for sale—25 Heavy breed 10 weeks old, John Worsley, Cameron. (2516)

QUANTITY BALED HAY for sale, phone 3 R 2, Dunsford. (3113)

QUANTITY of used lumber for sale, Windows and doors Apply after 5 p.m. to 48 Georgina St. (3116)

FOR SALE

ROOSTERS FOR SALE—80, ... 3 months. Rock and Hamp. Cheap. FA 4-5718. (3177)

RANGETTE FOR SALE — Phone 4-3476. (3145)

REFRIGERATORS FOR SALE — used, $69.95 and up. Court's Music and Appliance Centre. (3442H)

SELLING
See
FOUND REALTY LTD. (1316)

SEWING MACHINE for sale—Electric Portable, white rotary, several attachments. FA 4-4804. (3138)

STANLEY ELECTRIC PLANE for sale, Electric router, heavy duty electric drill. Box 3466H. (3466H)

THRESHING MACHINE for sale—International Harvester, 28 x 46 on rubber in good condition. Complete with clover re-cleaner. Clare Bagshaw, R. R. 2, Sunderland, Ont (3174)

THRESHING MACHINES—George White, International, Goodison Waterloo and Dion. Some with shreaders and straw choppers; all medium or small and with drive belt, 100 ft, and 120 ft. These are all in first class condition and priced to sell. Binders—Massey-Harris 6. 7, and 8 ft cut . . Some on steel and some on rubber . . . P.T.O. and Ground Drive . . . also two I.H.C., Binders. All are overhauled and ready for Harvest. Combines — New and used—pull types and self-propelled machines of all makes. Used tractors—Fifteen to choose from—A make and model to suit any type of farm. We are equipped to deliver any machine anywhere in Ontario on 24 hour notice.
Visit our huge lot for Bargains on New and Used Machinery of all kinds. Apply — Oscar C. Bellamy, Stayner Ont. Phone 33. (3465H)

TOP SOIL for sale, government tested, fertilized, landscaping. James Fairfield. FA 4-2236 (1307)

TRACTOR FOR SALE—Case Model D., late model, continuous power take off, like new, Case D. good; Case S. C., with loader; Cockshutt 30, Case Tractor spreader; McCormick Deering spreader on rubber; McCormick Deering cutting box, with pipes; Cockshutt Plow, 3 furrow. Terms can be arranged. D. R Maris, Brougham, Ontario. Phone Pickering 568W. (3136)

TWIN SPRINGS and mattresses for sale, also dressing table and bench, chairs and some clothing. —FA 4-4644 (3118)

TWO NEW Lake front cottages for sale. Hydro. R. E. Nevision, Coboconk, Ont. (3043)

USED REFRIGERATORS for sale at Bargain Barn. (2809)

1 SET OF CANVAS for sale for Massey Harris Binder, 3 R 21, Cameron. (3128)

LIVESTOCK FOR SALE

FOR SALE — One Tamworth Boar 1½ years, and a number of Pure-bred Yorkshire sows, bred. Gordon Gilchrist, Brechin. Phone Garfield 6-7802, Beaverton. (2881)

NINE PIGS FOR SALE—7 weeks old, also Massey Harris binder. Richard Fox, Downeyville. (3123)

PIGS FOR SALE — 10, 8 weeks old. Mel Rutherford, Cameron. (3140) For sale

PIGS FOR SALE, 11, 8 weeks old Elwyn Brintnell, R. R. 4, Woodville Phone 24-111, Manilla. (3153)

WEANED PIGS for sale. Wesley Kerr, Woodville. (3052)

WEANED PIGS for sale, 75, Landrace and Yorkshire. Charlie Tamlin. 26-R-31, Cambray

YOUNG BLACK MARE for sale, well broke, ready to work, ½ ton Ford pick-up truck. For best in Cockshutt combine sales see Lester Lake, Cannington. Phone 163M Cannington or 10 R 4, Manilla (3044)

FOR RENT

APARTMENT FOR RENT — New, three room and bath, oil heated, suitable for single person or older married couple. Apply Box 2886. (2886)

APT. FOR RENT— 2 rooms, on ground floor, unheated, separate entrance. Central. $25 a month. Dial 4-5594. (3178)

FOR RENT—In Cannington, 3 room ground floor apartment, with sunporch, self-contained. Water on tap. Phone 146M, Cannington. (3164)

HOUSE for rent — Small, wash room. Apply Box 3150. (3150)

LARGE STORAGE SHED for rent, 40' x 70' with two storeys, railway siding available. Apply Daily Post (1178)

ROOM FOR RENT, Kitchen privileges. Phone FA 4-4626. (3076)

ROOM FOR RENT—Quiet persons. 4-3377 (3158)

WANTED TO RENT

GROUND FLOOR APARTMENT or House, 3 bedrooms. Call Al Gleeson, FA 4-4493. (3109)

WANTED

ACTIVE LADY PENSIONER, moving to Lindsay end of August, wants room and board, Good district. Reasonable. References. Box 3129. (3129)

CABIN TRAILER WANTED — John Worsley, Phone 17, Cameron. (2515)

WANTED—Homes for collie pups. Apply Russell Wright, Lorneville. (3146)

SCRAP IRON of all kinds, old cars, auto body tin Highest cash prices. Gester Iron and Metal Co. FA 4-5265 1 Needham St (85)

WORK WANTED

ACCOUNTANT will do part time work. Box 3163. (3163)

NEED A NEW ROOF on your home or your old roof repaired, or perhaps you are thinking of having some carpentry work done. If you are, call. Ernie Reeds. FA 4-4630. (3155)

R. M. P.
Repair — Maintain — Protect
All types Roofing - Painting - Insulation. Chimneys Built and repaired. Lightning Rod service. Plumbing and heating. General Building Service. We give a complete service to farmers and suburban homes For free estimate and survey Phone Dunsford 8R2. Collect. (2993)

SEWING MACHINE REPAIRS — Call or write, Mr. Cox, 63 Kent St. E., FA 4-4174. (3441H)

WOMAN WANTS Cleaning by day or hour. Call after 6 p.m. FA 4-2638. (3122)

WORK WANTED — Septic tank pumping. Russ Given, Bobcaygeon. Phone 91. (3051)

YOUNG WOMAN wants housework day or week or part time work. Any description. Box 3171. (3171)

BOARDERS WANTED

BOARDERS WANTED—FA 4-4716.

ROOMERS & BOARDERS WANTED

ROOMERS AND BOARDERS — Wanted. Dial 4-2531 (3141)

WANTED TO BUY

LAND WANTED—1 acre, vicinity of Omemee, must be reasonable. — Box 3156. (3156)

TRICYCLE WANTED — C. C. M. J. Attelaar, R. R. 2, Oakwood. (3148)

HELP WANTED

AVON COSMETICS have openings in Lindsay and vicinity for capable ladies who have four hours a day to spare. Pleasant and profitable work. Write Miss Marian Towers, Apt. 306, 161 Wilson Ave., Toronto 12, Ont. (3458H)

APPRENTICE WANTED to learn printing trade. Good opportunity for conscientious person. Apply Daily Post. (2718)

DUE TO TREMENDOUS increase in business F. B. C. requires 2 full time men; also 2 part time men; also 2 ladies to sell cosmetics. Apply in person to 13 Sussex N., Apt. 4 at 7 p.m. (3457H)

WANTED 2 MEN with cars to work 9 hrs. per day $100.00 per week. Apply Benson Hotel Room No. 28, 6 p.m. Wednesday evening only. No phone calls please. (3170)

TENDERS WANTED

TENDERS WANTED
For Part Time Road Superintendent
Township of Bexley.
The person employed must be qualified to operate the Township truck, make up the time sheets and keep the road accounts satisfactory to the Dept. of Highways. Tenders will be received by the undersigned up to August the third, at six o'clock p.m. All tenders must be marked (tenders). The lowest or any tender not necessarily accepted.
Albert E. Bryant, Clerk.
Coboconk, Ont., July 18th, 1957. (3449H)

TENDERS WANTED
For the erection of a new wire fence at S. S. No. 6, Emily. For particulars apply to the secretary. The lowest or any tender not necessarily accepted.
P. Fitzpatrick,
Secretary. (3143)

LOST

WALLET LOST at Victoria Park, maroon, containing money and papers. Reward. 4-2291. (3169)

WATCH SERVICE
Whatever your needs — a new watch (outright or trade) or expert repair service — you can rely on
Johnson Jewellers
157 Kent St W Lindsay

FOR SALE BY TENDER

FOR SALE BY TENDER—Township of Somerville School Area offers for sale wood shed at S. S. 6 (Dongola) Timber frame, 20 x 40 feet. Tenders to include removal of debris. State when removal would be completed. No tender necessarily accepted. Send marked tenders before August 1st to E. B. White, Sec.-Treas., Coboconk, Ont. (3127)

AUCTION SALES

AUCTION SALE of household furniture and furnishings, the property of Mrs. J. J. Thurston to be held on the premises, Dunsford, Ontario, on Wednesday, July 31st, at 2 p.m. No reserve as owner is giving up housekeeping. Terms cash. Charles Lamb, Auctioneer, Lindsay. (2914)

AUCTION SALE OF FURNITURE, piano and bench, chairs, bed and mattress (practically new), walnut library table, cots, round table, and chairs, buffet, jars, sewing machine, ice box, rocker eletric razor, etc., at the property of Mrs. Sarah Pogue, Fenelon Falls, Saturday, July 27, at 1.30 p.m. Jas Southam, Auctioneer. (3133)

AUCTION SALE of household furniture, the estate of the late Thomas Hutton, Lot 19, Con. 7, Ops Twp., on Brock Street, east side of Lindsay, will be held Wed., August 7 at 1.30 p.m. Included in this sale is a grandfather clock, Heintzman piano, chesterfield, 2 chairs, 2 writing desks, swinging couch, wicker chairs, bedroom suites, and spring-filled mattresss, good refrigerator, dining room suite, contents of 10 room house. No reserve. Terms cash. Reg. Johnston auctioneer Bill Weldon, clerk. (2975)

AUCTION SALE of farm stock and implements, 150 acre farm. The estate of the late Thomas Hutton, Lot 19, Con. 7 Ops Township on Brock Street, east side of Lindsay, on Thursday, August 1st at 1 o'clock. 45 head of Holstein cows, 31 milking cows, 14 springers, 48 Chrysler car, Massesy Harris No. 44 tractor, Massey Harris 102 Junior tractor, Massey Harris 3 furrow plough, Massey Harris Tiller, Cockshutt mower, power, new; buckrake, DeLaval milking machine 6 units, quantity of baled hay, 30 tons loose hay, 15 acres standing hay, full line of machinery. Also offered for sale, subject to reserve bid, 150 acre farm, 10 room brick house, hardwood floors, bathroom, large barn, water bowls, stantions, 2 cement silos, never failing well, milk house and cement block garage. Terms on property day of sale. Terms cash no reserve on livestock and machinery. Terms cash. Reg. Johnson auctioneer, Bill Weldon, clerk. (2961)

ELECTRICAL REPAIRS
TO ALL MAKES OF
RADIO TELEVISION
And Small Appliances by Expert Technicians
Reasonable Rates
Morley Greaves Co.
130 Kent St. FA 4-3581

DEAD STOCK
HORSES CATTLE HOGS
Picked up for Disposal with Winch Truck
Highest Prices Paid for Horses for Slaughter.
PHONE COLLECT ANYTIME
LINDSAY FA 4-5282
FENELON FALLS 603R11
HEAD OFFICE
Woodville 32R11
ED PECONI
ARGYLE

POULTRY WANTED
ALL KINDS OF LIVE POULTRY
Large or Small Quantities
SPECIAL TORONTO PRICES PAID
We have our own market
M. FLATT
R.R. 1 BETHANY
Reverse Charges 7-R-13

WANTED
HIGHEST PRICES PAID FOR
Beef and Horsehides
Sheepskin - Feathers
Horsehair - Batteries
Scrap Iron and Metals
T. WHITE & SONS
Dial FA 4-3350
25 William Street S.

TRADES TRAINING OPPORTUNITIES FOR YOUNG MEN OF 16

EARN WHILE YOU LEARN A TRADE through the Canadian Army Soldier Apprentice Plan. If accepted, you will be given a two year course in one of 22 different trades then posted to a Regular Army unit.
Enrolment starts 3rd June, training in September.

As an Apprentice you will receive:
- Half pay to 17, then the full pay of a Regular Soldier
- Excellent military and trades training under picked instructors
- Further academic training
- Free medical and dental care
- A chance to develop physically

You must be 16 on the day you enrol, have a Grade 8 education or better, and meet Army requirements.

Applications are being received now and will be considered in the order received.

The numbers that can be trained in each trade are limited. ACT NOW. See your local Army Recruiting Station, or mail the coupon below.

Army Recruiting Station,
The Armoury,
220 Murray St.,
PETERBOROUGH, Ont.
Tel RI 2-7147

Please send me, without obligation, details on career opportunities in the Canadian Army.

Name ....
Address ....
City/Town ....
Province .... 'Phone ....

REG. JOHNSON
BLACKWATER
LICENSED AUCTIONEER
Counties of Victoria, Ontario, Durham, York, Peterborough, and Northumberland
LIVESTOCK & FURNITURE SALES.
Reasonable Rates.
Phone Sunderland Collect 66R12

TENDERS
will be received by the undersigned, up until noon of Wednesday, July 31st, 1957, for Sandblasting or steam cleaning, of the south and west walls of the old portion of the Lindsay Collegiate Institute.
Lowest or any tender not necessarily accepted.
J. Stanley Dix,
Sec.-Treas., Victoria County Dist. H.S. Bd.

TERRIFIC LIFETIME Opportunity
FOR MEN WHO ARE ANXIOUS TO MAKE MONEY PART TIME - FULL TIME - GET IN A NEW BUSINESS

SELL 12 PEOPLE AND THE FOLLOWING PROFIT IS GUARANTEED. You Invest $96. You make $48 per day - $288 per week - $1,152 per month - $13,724 per year.

Do you drive a car? What do you thing of a spark plug that lasts the life-time of your car, that you can hit with a hammer. It cleans itself, adjusts itself, gives 28% more horse-power, 9 miles per gallon more. Sold on a money-back guarantee. The greatest invention in the automotive field. It's patented and government approved. We have 12 other patent lines not yet on the market, and we represent the world's largest manufacturers of high quality products. Get in on the ground floor. Write for full information to:

112 ELGIN STREET,
Lindsay, Ontario (3461H)

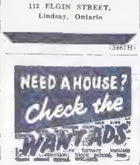

BUYING? SELLING?
SEE
Found Realty Ltd.

TED JACKSON
LICENSED AUCTIONEER AND VALUATOR
for Counties of Victoria, Ontario, Peterboro, Durham and York
COCKSHUTT Farm and Industrial Equipment, Sales and Service. SALES A SPECIALTY. Furniture and Real Estate. Pure Bred Livestock. Implements. 30 Years' Experience. Write or Phone for dates. PORT PERRY, PHONE 38-W or 38-J.

WANTED SCRAP IRON
Beef and Sheep Hides, Horsehair, Radiators, Batteries
L. BERENBAUM
DIAL FA 4-5328
44 William St. N., Lindsay

LAWN MOWERS
HAND & POWER
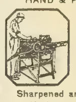
SAWS
SHEARS
SCISSORS
SHEEP SHEARS
KNIVES
ETC.
Sharpened and Repaired
IDEAL SHOP
Wm. Tullett, Prop.
10 VICTORIA AVE N.
Cor. of Peel & Victoria Ave.
LINDSAY

REAL ESTATE
RANCH, 150 Acres, fair house, 2½ miles from Lindsay.
DON WATERMAN
Broker
20 William St. N.
FA 4-3746

FROZEN FOODS
For your Home-freezer or Locker
At
Sutcliffe's
LINDSAY AND LITTLE BRITAIN
We have a full line of Frozen Meats, Fish, Poultry, Vegetables, Juices and Fruits.
Extra Special for this week only:
Variety Beef Pack
8 lbs. Blade Roasts
4 lbs. Short Rib Roast
8 lbs. Steak Roasts
5 lbs. Round Steak
5 lbs. Sirloin Steak
5 lbs. Cubed Stew Beef
5 lbs. Lean Minced Beef
40 lbs. tender, well-trimmed Beef, for only
$21.75
Fresh Frozen and Packaged to your Family requirements.
Free Delivery on orders of 50 lbs. or more
Complete Price List of our Frozen Foods mailed on request.
Phones
Little Britain 32
Lindsay FA 4-2161

POULTRY
All Kinds of Live Poultry Wanted.
Top Toronto Prices Paid at Your Door for Large or Small Quantities.
We have our own market.
PHONE LINDSAY FA 4-4922

Midsummer SALE

Tremtred Varnish (Penetrem)	$5.50 per gal.
White Swan Paint	$4.95 per gal.
California Paint, Colours Vermilion, Windowblind Green	$3.75 per gal.
210 lb. Shingles Grade 1, Three-in-one, Colours, Harvest Red, Teal Blend	$10.00 per sq.
210 lb. Locknotch Shingles Colours, Black, Green, Blue	$10.00 per sq.
Birch Plywood 1/4 x 4 x 8 GIS	.19 per sq. ft.
Fir Plywood 1/4 x 4 x 8 GIS	.15 per sq. ft.
Sheetrock	$54.50 per M sq. ft.
Knotty Pine & Mahogany Sheetrock	.10 per sq. ft.
All Abitibi Wallboards handled Random Walnut Oak Vertiboard	.19 per sq. ft.
Prime-Coated Ceiling Tile, 16 x 16	.10 per sq. ft.
Inside Ten-Test 1 2"	$67.00 per M sq. ft.
Outside Ten-Test 1 2"	$72.00 per M. sq. ft.
5 8"	$88.00 per M sq. ft.
Jaspe Linoleum Tile 9 x 9, in two grades	.10 each .12 each
To Clear: Bathroom Locks	Regular $3.15 for $2.15
Tubular Lock Sets	Regular $2.10 for $1.75
Holly Front Door Locks	$5.50 per keg
Nails, 2", 2½", 4" Common	$13.75 per keg
Glass cut to size	10% off Regular Price
Aluminum Lawn Chairs, Saran-Web	Regular $11.95 for $9.95
Cement	$1.25 per bag if picked up
Field Tile	.09 each if picked up
Hemlock Sheathing	.9½ per Bd. ft.
Spruce Sheathing	.11½ per Bd. ft.
Cove Siding Spruce	.12 per Bd. ft.
Cove Siding Pine	.14 per Bd. ft.
Log Siding Pine	.15 per Bd. Ft.
Bevelled Siding Pine 8"	13½ per Bd. ft.
Bevelled Siding Pine 10"	.14 per Bd. ft.

READ BROTHERS LUMBER COMPANY
BOBCAYGEON PHONE-4
(3451-H)

The canine population of Germany soon will be sporting such high fashion togs as these poodles are modeling. At left is a neckerchief suit for strolling and at right is a poplin number for lounging. Designers at the West Berlin show say a dog owner can purchase pajamas and street suits for their pets for 3c.

Mrs. D. Thurston Hostess To WMS

Mrs Elmer Thurston opened her home for the July meeting of the Dunsford W. M. S. with Mrs. Thorpe presiding at the morning prayer. Hymn 281 was sung and Psalm 23 read in unison. Meditation and a short period for silent prayer followed.

The secretary's Report was given, the offering taken, and the roll call responded to. A report on the Conference was given by Mrs. Citizenship was given by Mrs. Wall-Brien. It was reported that the quilt had been packed and sent off and that there were four quilts to be sold during the Summer.

The programme led by Mrs. Thorpe, took the form of a discussion on the particular needs and problems of senior citizens in the community. All members present took part in the discussion.

It was proposed and seconded that a [illegible] be made to the Home for the Aged in Lindsay and the Secretary was requested to write the Home to arrange a convenient date for the visit. A committee of three members consisting of Mrs. Thorpe, Mrs. Walter Brien and Mrs. Alec Robertson was appointed to arrange an entertainment program to be given on that visit.

The meeting closed with a hymn and the Benediction after which lunch was served and a short social time enjoyed.

Read ... The "Post" Classifieds

It's Christmas in July With EATON'S Cavalcade of DOLLS

• Styled and Created by "Reliable" Canada's "House of Dolls"

All the tingling, tip-toe excitement of a little girl's Christmas hopes, are here at EATON'S, now! Dolls! Dolls! Dolls! Hundreds of them . . . from dimpled Babies, to adorable Brides . . . from cuddlesome "Drowzy", to lovely, long-limbed "Miss Canada". We sketch but a few of the beauties available from EATON'S. They're here, waiting for you to choose from to be laid-away until Christmas . . . or to become a little girl's birthday gift.

"Tickle Toes"
A In flounced and flocked Nylon, with rooted, "combe-curl-and-washable" Saran hair . . . "Vinyl-flex" limbs and "coo" voice.
About 17" high, each 4.98
About 21" high, each 6.98

"Cuddles"
B In Rayon crepe coat and bonnet, over rayon taffeta dress. "Vinyl-flex" limbs . . . curly, rooted Saran hair to comb, wash and set. An appealing little beauty about 15" 5.98

"Sally Ann"
C A pony-tail beauty with rooted Saran hair, sleeping eyes and pert expression . . . dressed in dotted rayon taffeta, all box-pleated and lace trimmed. About 14" high each 3.98

"Baby Joy"
D Bends, stands and sits in various positions, a wide-eyed pet, plump and dimpled in Vinyl-plastic. Rosebud-printed, nylon marquisette dress, ruched bonnet. About 16" high Each 6.98

Bride Doll 30"
E A doll bride that walks! Has rooted Saran hair to curl, comb, and wash. Rich rayon satin wedding dress with gleaming metallic-net veil, lace, overskirt, net veil and ribbon-tied bridal bouquet EACH 17.98

"Miss Canada"
F Now Canada's queen of dolldom . . . long-limbed, with nylon stockings and high heeled shoes . . . Suzan, chinoon hat-tube, stylish flower-eyed cotton dimity dress, crinoline and rayon medium hat. About 17" high, each 6.98

"Mary Ann,,
G Big and beautiful about 23" high. Break-resistant Vinyl Plastic with roofed Saran hair to comb, wash and set . . . gamin dress, matching straw bonnet and lovely face each 7.98

"Betsy Wetsy"
H Behaves just like a real baby, even cries actual tears and blows her nose, dressed in diapher and [illegible] accessories each 7.98

"Drowzy,,
J A cute little boy character doll in striped sleeper, [illegible] and tassel-bed cap, he's of Vinyl-flex and will hold almost any position . about 15" high, each 2.98

"Baby Tear Drops"
K An adorable little doll with baby-like ways, even to crying and shedding [illegible] with moving arms, legs and sleeping eyes . . . dressed in vest and flower-edged Hanneriette diapher . . . travels with her each toilet accessories. Set 2.98

HOLD TILL DECEMBER 1st
If you wish, EATON'S will be happy to lay-away your selection until December 1st. Ask about this service when you Pre-View "Christmas in July", during EATON'S Cavalcade of Reliable Dolls.

Clearance! Women's Summer Casuals

Take advantage of this outstanding Special Selling of Women's Shoes and buy, now, for holidays ahead! Give your feet Summer comfort with these cool and feminine casuals. Choose from 4 gay styles in all sizes 5 to 9. Medium width only. Not all sizes in each style.
EATON Special Price, pair 2.49

A. Wristbone cross strap casual with cut out Camp "Elk" chrome-tanned leather uppers, foam rubber insoles. Wedge heels and flexible composition soles. In White Vanilla or Taffy Tan.

B. Comfortable closed back casual with walking heel and adjustable camp strap. "Elk" chrome-tanned leather uppers with composition soles. Cool colors of White or Taffy Tan.

C. Multi-textured sling strap style supple "Elk" chrome-tanned leather with foam rubber insoles, wedge heels, and composition outsoles. Pink and Blue Dress with Taffy Tan or all White.

D. Cool sling strap casual with multi-striped woven straw Camp and Jours. Chunky height platform "Elk" chrome-tanned leather uppers with low wedge heels and flexible composition soles. In White and Beige.

DIAL FA-4-3526 THE T. EATON CO. LIMITED BRANCH STORES

BROWNIES'
Made-to-measure Sale

HIGH QUALITY CLOTHES (ENGLISH AND SCOTCH WOOLLENS) HAND TAILORED and INDIVIDUALLY HAND CUT TO YOUR PERSONAL MEASUREMENT.

Drastically Reduced In Price

REG. 75.	NOW 62.50
REG. 80.	NOW 67.50
Reg. 85.	NOW 72.50
Reg. 97.50	NOW 82.50

BROWNIES
H. H. BROWN and SON

GO WEST! Take the family, SAVE with the

FAMILY TRAIN TRAVEL PLAN

Adult
Round Trip Fare
For the "Head" of the family.

50 Other
One-Way adult Fare
For the round trip.

50c
One-Way adult Fare
For the round trip. 12 and under 22 years of age

Infant
½ One-Way Fare
For the round trip for children of 5 and under 12 years old. Under 5 free.

- Between Eastern Canada (Capreol, Sudbury, Cochrane, Windsor, Sarnia and west) and Western Canada (Winnipeg and west). Between Canada and Midwestern and Western United States. Between Western Canada and Eastern U.S.
- Leaving Mondays, Tuesdays, Wednesdays, Thursdays
- Stop-over privileges
- Generous Return Limit
- 200 lbs. Baggage Allowance

Complete information from agent, N. or C.P. Ticket Agent.

CANADIAN NATIONAL | CANADIAN PACIFIC

Second Section

THE THURSDAY POST

$1.50 per year ... Victoria, Halib... tario and Peter... $3.00 to outside ...

VOL. 25, NO. 12 WEDNESDAY, JULY 24TH, 1957 Established May 4th, 1...

Town Presses For Additional Industrial ...

CPR President To Address Industrial Day Luncheon

Dr. Danieil M. Shapiro predicts in New York that the time is not far off when human cancer will be cured through the use of chemicals and surgery. In a joint report with Dr. Morden M. Kligerman, with whom he is associated at Columbia Presbyterian medical centre, Dr. Shaprio revealed that four chemicals have been found to damage cancer cells.

Mr. N. R. (Buck) Crump, president of the C. P. R. will be a special guest at Lindsay's centennial, "Industrial Day," on Friday, August 2nd

Mayor Hick revealed this last evening while speaking of plans for this first day of Lindsay's Centenniel celebration.

Industrial officials, railway officials and government officials, as wel as consuls of Germany, Spain, The Netherlands, etc., will be in attendance it is planned. This will include officials from head office of Dominion Brake Shoe Co., Ltd.; Visking Ltd. and the get-to-gether will be solely for industrialists it was learned.

The day's program will include an 11 a.m. tour of Sylvester Steel Products Co. Ltd., Lindsay's oldest industry; a noon luncheon at the Canadian Legion where Mr. Crump will be guest speaker; an afternoon visit and inspection of Visking Ltd. and the Industrial Site.

Montreal authorities say the discovery of a leg in a lake may lead them to the city's 10th gangland slaying in nine years.

One in 10

A cancer expert says the odds are one in 10 that a heavy smoker who's 45 or older will die of lung cancer. The Director of the U-S National Cancer Institute said in an interview in a nation-wide magazine ("U-S News and World Report") that these odds are about the same as the smoker's chances of being hit by an automobile.—BUP.

Course for Hunters

Toronto, July 22—(BUP) — The Ontario Government has started a training course for hunters to cut down the number of hunting accidents in the province.

Minister of Lands and Forests Clare Mapledoram said new applicants for hunting licenses will be taught how to handle and use firearms safely. The training will be carried out by responsible sportsmen's organizations with certifications given by officers of the department.

Cancer Researcher Prefers His Pipe

—Central Press Canadian

Dr. E. Cuyler Hammond, co-author of an American Cancer society study on smoking, testifies before a house government operations committee investigating filter cigarettes and their effectiveness claims. Dr. Hammond expressed the belief that cigarets cause death from heart disease as well as from lung cancer. The doctor hasn't given up his pipe, however, it is very evident in the ashtray on his table.

will negotiate, can expropriate, given authority

Auto wrecking yard is needed councillors decide at meeting

Town Council will start negotations to buy a parcel of land bordering Highway 36, with a trump card up its sleeve. Now the site of an auto parts and wrecking yard, this parcel of land comprising about one acre is required by the Town to round out the Industrial site of 63 acres which extends from the CPR railway line on the South to the Town limits on the North and from St. Peter Street on the West to Highway 36 on the East.

A Bylaw to authorize the acquisition of this land, by expropriation if necessary, was given its third reading at a special meeting of Council on Monday evening.

This Bylaw reads: Being a Bylaw to authorize the expropriating of part of Block "VV" plan Number One, in the Town of Lindsay, as set out in Schedule "A", hereto attached, for the purpose of sites for the establishment and carrying on of industries and industrial operations.

This Bylaw having been duly approved by the Municipal Board was given its third reading and passed on motion of Holtom and Maidens. During the discussion the following remarks were made:

Councillor Russell Lamb, "Are you satisfied with the agreement, with the owner of this property?"

Mayor Hick: "There is no agreement."

Councillor Hutton, then read from Municipal laws, literature to the effect that junk yards should not be visible from a highway.

Mr. Lamb: "I certainly wouldn't go over and tell the owner that he has to move."

Mayor Hick: "I would like to offer him a fair price. We want to go ahead there with a 10,000 ft. building which will cost in the neighbourhood of $120,000. The firm in connection does not want the junk yard there.

Councillor Hutton: "I would like to get going on industrial progress. I don't want to see the owner turned out."

Mayor Hick—"I hope negotiations work out."

Negotiations will proceed under the Industrial Committee, it was decided.

FIRST JUMP ENDS ...

—Central Pre...

Only 200 feet above ground, the jammed pa... Roger Steel, 27, finally opens (top, left) in ... cisco after he had bailed out at an altitude of ... feet. The jump was a warm-up for Steele's ... setting a record of the most parachute leaps in a 24-hour period. As the 'chute opened, his helmet was wrenched off and he slammed into the roof of a house (right), putting his leg through a window. At bottom, Steele, whose real name is Gaylord Wessock, receives first aid for his seriously injured leg.

Jewellery Store Robbed In Night, Nab Suspect, Loot Is Recovered

Words of praise for the Lindsay Police Dept. and a public-spirited citizen were spoken on Tuesday by Jeweller Ken Johnson in the wake of a robbery at his Kent St. place of business.

Johnson's Jewellery Store was robbed during the night after entry had been forced by smashing a plate glass window in the front door. A matter of hours later a suspect was arrested and all of the known loot was recovered . . . an estimated $1,000 worth.

Police state they were alerted to the breakin by a passerby who called at the Kent Street station and informed them that there was someone in the jewellery store. A thorough search of the premises failed to turn up anyone but early this morning PCs Bailey and Fountain searched the house of a Lindsay man and after finding articles which could not be satisfactorily accounted for, they took the suspect into custody.

Mr. Johnson told "The Post" that he was satisfied that all of the stolen goods had been recovered and said the police deserved special commendation for their efficient sleuthing. He also spoke highly of the unidentified man who had alerted police to the breakin. (Identity of the man is withheld at his own request).

Mr. Johnson said it appeared as though the glass door front had been kicked in and then additional glass removed From there on all the thief had to do was walk in, he declared.

Matter Of School Building Left Over For Consideration

A meeting of the Council of the Township of Somerville was held in the Orange Hall, Burnt River with all members present, and Mr. C. O. Hodgson in the chair.

The minutes of the previous meeting was read and adopted by a motion of Messrs. Jas. Wilson and Jos Byrne.

Upon a motion of Messrs. Less Fountain and Neil Wilson the treasurer was authorized to pay the following Township accounts.

The Humpage, McDonald, Taylor & Co. 1956 audit, $224.00; Dr. R. E. Jamieson, Salk Vaccine needles $57.00; County Roads, re Reforestation $500.91; C. P. Brohm, Assessor, car hire and schools, $19.40; A. A. Williamson, clerk, car hire, and etc. $13.80; U. S.S S. No. 2, Galway, advance school levy, $45.00;

Moved by Messrs. Jas. Wilson and Less Fountain that the Township grant the Galway and Somerville agricultural society the sum of $25.00.

Moved by Messrs. Jos. Byrne and Jas. Wilson, that the Township grant the Coboconk Horticultural Soc. the sum of $10.00.

Moved by Messrs. Jos. Byrne and Neil Wilson that the Township grant the Burnt River Cemetery Board the sum of $25.00.

Moved by Messrs. Less Fountain and Jos. Byrne that the Treasurer be authorized to pay the road expenditures amounting to $1,020.25.

A complaint was received from Mrs. Brown owner of a cottage on Four Mile Lake with reference to trespassing and upon a motion of Messrs. Jas. Wilson and Jo. Byrne the Clerk was instructed to advise Mrs. Brown that she must complain to the Provincial Police.

The Somerville School Area trustees were present and wished to air some of their problems, principally the issuing of Debentures in the event they wished to build a school in the municipality; it was decided that it would be in the best interest of all concerned if this matter was left over until next year.

"Short Range Rain"

Now, the story of the rains that didn't come.

The Boston Weather Bureau says "short range rain" left some parts of New England dry while other partts got a two-inch soaking.

The Bueau described "short range rain" as rain that just didn't reach the grund.—BUP.

Special Bequest?

One of the late Aga Khan's sons says his father may have provided for actress Rita Hayworth and her daughter, Yasmin, before his death. They were not mentioned in his will. However, Prince Sadruddin told the British United Press in Geneva, Switzerland, that the Aga may have given them a special bequest privately.—BUP

Typewriter's Birthday

On this day (July 23) back in 1829 the first typewriter was patented by William Autin Burt. He called his invention a "typographer".

Canada's labor force is nearing the six-million-mark

Quoting . . .

Worry is like a rocking chair — it gives you something to do, but it won't get you anywhere. —Ilene Woods.

The People Write:

All letters addressed to this column must be signed by the writer. Whether or not the writer's name appears in the newspaper shall be determined in the light of circumstances, subject matter, etc., bearing in mind the writer's expressed wishes. "The Post" assumes no responsibility for the contents therof, the opinions expressed being those of the writer only.

Welcomes Bicycle Bylaw Enforcement

Lindsay, July 22nd, 1957.

To Editor,
Lindsay Daily Post,
Town,
Dear Sir:

The report "Bicycle Bylaw to be Enforced" is gratifying. For the bicycle riders on Lindsay's sidewalks are dangerous to pedestrians, the more as the offenders are mostly unreasonable children. However, I can not blame them. For the bylaw was not yet enforced and I never saw a sign "Bicycle Riding Forbidden" on our sidewaksl

In New York there are such signs and I never saw a bicycle rider on a sidewalk of this city. Another way is the instruction of the offending children by newspapers, parents or schools, so that no punishment by the court will be necessary to bring this dangerous abuse to an end.

Yours sincerely,
Citizen.

Americans Of 2957 May Tip Scales At Hefty 370 Pounds...Grocery Head

Americans of the year 2957 may be heavyweights—with scale-stopping proportions.

If the predictions of Don Grimes —President of the U-S Independent Grocers Alliance—come true, future Americans will be padded indeed.

Grimes makes his predictions in a speech prepared for delivery at the Convention of the National Macaroni Manufacturers Association at Mackinac Island, Michigan.

He says Americans have stepped up their eating habits—and their weight — consistently since 1870 And he warned that if we keep on eating at the same rate, the average man of 2057 will weigh a hefty 370 pounds.

And the little woman—well, she'll top the scales at a mere 346 pounds.

Pleasing Response

A good refrigerator, is one of the most prized possessions in the household, on these hot summer days.

If you are selling refrigerators or in the market for one, watch "The Post" Classified Ads.

In the following ad:

REFRIGERATORS FOR SALE — used, $69.95 and up. Court's Music and Appliance Centre. (3142H)

the advertiser, speaking of the results, said, "I had quite a good response.

For summer needs make use of "The Post Classified Ads", and the splendid response will be pleasing to you also

Unemployment Here Somewhat Higher Than Year Ago

Unemployment at Lindsay this year is a little higher than it was last year and it is attributed to a lack of construction. Employment Officer Harry Brown states that while there is no serious unemployment problem here, there are fewer opportunities for employment than a year ago.

Elewhere in Canada employment is reported to be breaking into new high ground . . . but unemployment is also up over a year ago.

The Bureau of Statistics disclosed in Ottawa today that for the week ending June 22nd an estimated five-million, 834-thousand persons had jobs. That's an increase of 147-thousand from the previous month and 187-thousand from the previous year.

At the same time 162-thousand persons were without jobs, a decrease of 32-thousand from the previous month but an increase of 45-thousand over the corresponding period a year ago.

The civilian labor force at the end of June stood at five-million, 996-thousand—up from five-million, 881-thousand a month ago

The May-to-June increase in employment was virtually the same as a year ago. The increase in jobs during the month occurred almost entirely in non-farm industries.

Laff it off

SOMETHING SAVED

Neighbor: So you are going to marry? Have you anything laid up?

Helen: Yes, "I've a rich uncle laid up with a paralytic stroke and I'm his only surviving relative

Projecting Signs Must Go, Zoning Bylaw Stipulates; Ten-year Clause Advocated

"No signs erected in the Commercial Zone shall be constructed outside or project beyond the lot lines," is a regulation set out in the requirements of Commercial Zoning as stated in the Zoning By-Law.

When Mr. J. Staples read this section of the By-Law at a special meeting of Town Council on Monday evening much discussion ensued as to its meaning and went this way:

Miss Greaves: "Does this mean signs in front of the stores on Kent Street?"

Mr. Allely also wished to be made clear on this point. Mr. Staples assured that this clause referred to Kent Street sign.

Deputy-reeve Holtom,— "It appears that this clause should be amended.

Mayor Hick remarked that from a legal angle if any signs fell, causing injury to citizens the erector of the sign was responsible.

It was noted ... Yonge Street in Toronto was much improved due to the doing away with such signs

Mr. Lamb ... I suppose taking them dow... for improvement but of necessity when firms went out of business

It was suggested that a time limit such as ten years be allowed signs already erected on Kent Street

Beverley Ann Henderson Judged Best "Tenderfoot" At Camp

Congratulations are being extended to Beverley Ann Henderson, who was awarded the prize for the best "tenderfoot," during her stay at the Provincial Girl Guide Training Camp, at Doe Lake.

Other guides who attended camp from this district company were: Ruth Anne Bryant Faye Bryant, Mary Jamieson, and Margaret Jamieson. They were all guides who were part of the Bowmanville Division Camp under the supervision of commissioner Mrs T Buttery, who was also the camp commandant.

Visitors to the Provincial Girl Guide Camp at Doe Lake recently, were: Mrs. Kieth Henderson, Mr. and Mrs. Berk Nevison Mr and Mrs. L. H. LeCraw. Mr and Mrs L. H LeCraw. Mr. and Mrs. For Bryant, Mrs. E. Woodlock and Dr. R. E Jamieson

Editorial

USEFUL BUT UNKEMPT

Those receptacles which were introduced to Lindsay for the express purpose of helping keep the town's main street tidy are themselves becoming unkempt. We refer to the refuse receptacles placed at intervals along the main street.. Their present condition might be termed "rundown" and, instead of adding to the appearance of Kent Street, they are now detracting to a degree which warrants the attention of those responsible for their maintenance. The advertising matter they bear has deteriorated under the impact of the elements and the containers are showing signs of wear and tear which, while it could probably be considered normal, also calls for attention.

We have been told that as an advertising venture the idea is not working out too well in Lindsay. If this is true, and in view of the fact that the containers are serving a useful purpose, would it be advisable for the town to acquire them and maintain them in good order, minus advertising material? Some remedy, before the Centennial Celebration, now just over a week away, would add to the main street's appearance.

THE POET'S CORNER

SCUGOG

Shame that man neglects you so
To leave you dirty and unkempt;
You flow smiling through it though
Wise with age, perhaps you feel content,
So from your lake conceived, glide on,
Dreamily placid and so sure;
Free to wander hither and yon
Trying to mirror pictures of your shore.

Watson J. Wood.

Place was shambles

New York Couple Abandon Cottage Idea After 4th Breakin Near Haliburton

Haliburton (PNS) — Living in New York and trying to maintain a summer home in Haliburton County hasn't worked out two well for Mr. and Mrs. E. Robertson of N. Y. City. Their Haliburton holiday residence has been broken into four times while they were away.

The Robertsons arrived at their summer home east of this village on Saturday and were discouraged by what they found. They report finding doors and windows in the cottage smashed, bedding strewn around, pillows and blankets destroyed and dozens of empty beer and whisky bottles littering up the cottage. Evidence that the place was the scene of many drinking parties was everywhere, they relate.

Disreatened by what they found, the Robertsons ar reported to have decided to sell the cottage and write the whole venture off as an unsuccessful experiment.

Advocates Cutting To Less Than Pack Daily

The U-S government's Cancer Research Chief has recommended that cigarette smokers cut their consumption to less than a pack a day or switch to pipes and cigars. John Heller says in a magazine interview that the more you smoke the greater is the risk of getting lung cancer.

...ia Downs Woodville ... Home Game

...game of hard ...dent League was ...lentia diamond. Woodville visit-

...ame up to of the inning Valentia got ... ins ... ken ... 4- ... al. ... them ...he came across ... the fourth in- ...eir only count of

...the rounds in the ...ke the score 8-1. ...held at bay dur- ... eighth innings ...ng to bat in the

...Mark, G. Grills ...nds to make the ...lentia.

...ed the game ...Mr. Francis on

... was on the ...th Mr. Joe Tam- ...er's box for Val-

...000 100 00— 1 run ... —11 runs

...Thurston ...ome For W.A.

(PNS) — The regular ...he W. A. was held at ...f Mrs Hazle Thurston ...members present ...ence Kennedy presided ...the meeting with the ...followed by a short ... 679 "Teach Me O ...Perfect Way" was sung ...Roll Call was responded to In ...e absence of the secretary, Mrs ...ex Robertson read the minutes of last meeting.

Mrs. Max Kennedy gave the treas. report. At this time the meeting was turned over to Group Leader 3, Mrs. Hazle Thurston for the worship service. Mrs. Frank Thurston read the scripture lesson, Job 2 1-10

A message in song was rendered by Mrs. Thorpe. Jesus Lover of My Soul.

Mrs Jack Greer very capably gave the topic on "Integrity."

The president thanked the group leader for the program and the business discussion followed.

New hymn books are to be purchased. this was moved by Mrs. Thorpe and seconded by Mrs. Hazle Thurston.

A motion was made to hold the bazaar, bake sale, and fish pond at Halliday House, Greenhurst, committees were appointed to look after same, namely: Mrs. Dilmar Thurston, ca... candy table; Mrs. Max ... pies, tarts; Mrs. Wannam... bargain table.

A vote of thanks was moved to the hostess by Mrs. Alex Robertson

Meeting closed by singing hymn 411, theme prayer and grace, after which a dainty lunch was served and all enjoyed a social time together

FULL OR SPARE TIME
GOLDEN OPPORTUNITY

RELIABLE MAN OR WOMAN WITH CAR OR LIGHT TRUCK FOR DELIVERY AND COLLECTION CONTRACT.

NO SELLING INVOLVED

AGE, EDUCATION OR PAST EXPERIENCE IS NOT IMPORTANT.

ENQUIRIES INVITED FROM SINCERE PERSONS WITH $1200.00 CASH AVAILABLE FOR STARTING INVENTORY.

UP TO $150.00 A WEEK TO START

INVESTMENT SECURITY

WRITE

Contracting Division
30 Walton St.
Toronto 2, Ont.

OBITUARY

Cephas Sleep

Seagrave (PNS)—With the passing of the late Mr. Cephas Sleep death has removed from the village of Seagrave one of its oldest and most respected citizens. He lived at Seagrave and had his office in Port Perry. For a number of years he was a popular figure moving around the various settlements and was widely known for his good humour and keen business sense. In politics he was a staunch Liberal and took an active interest in the life of the party. He was also a member of the Kiwanis Club.

He was a member of the Seagrave United Church of which he was an Elder and a member of the Board of Stewards up to the time of his death. He was lay delegate to the Lindsay Presbytery and to the Bay of Quinte Conference. He attended the last session of the Conference at Renfrew last month

Mr. Sleep took ill shortly after returning from Conference and was taken to the Toronto General Hospital on Friday evening, July 5, where he passed away in the Private Patient's Pavilion on Thursday afternoon, July 11 in the 85th year of his life.

The funeral service was conducted at the McDermot-Pannabaker Funeral Parlours, July 13, by the Reverend Eustace McNeil, B.th., Minister of the Seagrave United Church, assisted by the Rev. Harald W Pointen B.A., D.D., of Woodville who represented the Executive of the Lindsay Presbytery. Both Ministers paid fitting tribute to the sterling qualities of Mr SlSeep.

The service was very largely attended and floral tributes were numerous. Following the service interment took place at the Pine Grove Cemetery where Rev. McNeil conducted the commital service.

Pall bearers were Messrs. Sleep, Elwood Wilson, Carl Boe, Sleep, and nephews, Murray Williams and Gilson.

The service at the Seagrave United Church last Sunday morning took the form of a memorial service to Mr. Sleep and was conducted by the Rev. E. McNeil. The choir, under the direction of Mrs. John Tokin sang the anthem "The Crystal Palace."

A Surprise Party On 83rd Birthday

Gooderham (PNS) — Mrs. Wm. Peacock was surprised on Wednesday by a number of relatives and friends on the occasion of her eight-third birthday, about thirty attended.

They were from Toronto Mrs. E. Horton, Mrs. Rene Whitmore, Paul and John and Terry Vint; from Lindsay, Mrs. B. Tite, Mrs. B. Tyrell, Miss Helen Ford, Mrs. Nell Blair; from Emsdale, Mrs. R. Robers; from Burnt River, Mrs. John Handley, June, Ruth, Ann, Beth and Brent. From Kinmount, Mrs. N. Gilmore, and Glen, and Mrs. H. Bulls; from Gooderham, Mr. and Mrs. Theo Pecock, Mr. and Mrs. Orval Hartin, Mrs. J. C. Walker, Mrs. J. Stoughton, Mrs Wm. Maxwell, Mrs. Thos McColl, Mrs. Thos Dovell and Dale, Mrs. G. W. Barr, Shirley MacDuff, Adriane McCrae, and Joyce King.

"For She's a Jolly Good Fellow", and "Happy Birthday" were sung to which the honoured guest replied. A lovely cake made by one of her granddaughters was served and enjoyed.

Pictures were taken, among them, one of four generations,

Mrs. Peacock this extremely popular lady visited Mrs. N. Gilmore at Kinmount and attended the twelfth of July at Minden.

She was the recipient of many gifts, cards and good wishes for many more happy years.

Anger can be a healthy emotion, depending on what you do about it. But it can also work against you if you control it too much — or too little.

Parade Of Fashions Highlight Of Program

Bethany (PNS) — Miss Joan Morton spent four days at Guelph attending the Girls' Conference for 4-H Homemaking Clubs. Miss Morton is a member of the Bethany "Glad-I-Canner Club" and this year received her county honors for having completed six units of training.

During their stay they were taken on a conducted tour of McDonald Institute and a bus tour of the college grounds and of the city of Guelph. Lectures were given by Miss Jean Scott, supervisor of Home Economics; Dr. Margaret McCready, principal of McDonald Institute; Miss Lila A. Row, Miss Helen McKercher, director of Home Economics services; Miss Carolyn Kilmar; Dr. B. Brandon, who spoke on the theme of the Conference "Youth is the Opportunity To Do Something and Become Somebody"; Miss Ethel Chapman, whose challenging address was "Youth a Time Of Opportunity"; Mrs. J. E. Houck of Brampton, "Wider Horizons For Canadian Youth" (Mrs. Houck is a delegate to the United Nations Convention); Stuart Thompson, who spoke on "Our Canadian Birds and Their Habits Prof. Geo W. Brown, of Toronto University, who spoke on "The Canadian Century."

Miss Louise Heringer gave a lecture on flowers and a demonstration of floral arrangements. Dr J. H. Truscott talked on Food Preservation. A newly installed Electronic Oven was demonstrated. Special group discussion were "Your Club And You"; "Your Club and Your Home"; "Your Club and Your Community."

There were demonstrations of club programs and club exhibits of all the courses available. Music sessions were upervised by Mr. and Mr. Ralph Kidd. The highlight of one evening's program was a Parade of Fashions of styles ranging from 1897 - 1957.

Miss Morton is most enthusiastic over the Conference. Commenting on the week she said. "It has been a wonderful experience and very educational. There were 191 girls attending, who came from all parts of the Province of Ontario. There was something to learn every day and the discussion groups were exceptionally fine. The Women's Institutes are doing a real community service in sponsoring 4-H Clbs."

Promotions

Hartley School

Woodville (PNS) —Here is a list of promotions for Hartley School:

Grade 8 to Grade 9—

Alberta Nicholson, Elinor Nicholson, Carol Rea, Alma Truax, Buddy Wells.

Grade 6 to Grade 7

Gary Black, Dianne Harrison, Rodger Kinghorn.

Grade 5 to Grade 6—

Bryce Cunday, Karen Harrison, Brenda Jewell, Beth McFadyen, Bobby Nicholson, Nancy Rea.

Grade 4 to Grade 5—

Karen Blatchford, Bryon Cunday, Dale Harrison, Wesley Harrison, Kenny Irwin, Murray McArthur.

Grade 3 to Grade 4—

Margaret Nicholson, Ivan Rea.

Grade 2 to Grade 3—

Dianne Adams, Bobby Curtis, Grant Harrison, Kenny Nicholson, Marlene Simpson.

Grade 1 to Grade 2 —

Billy Adam, Ronnie Simpson, Debby Wilkinson.

OBITUARY

Richard Thurston

Dunsford (PNS) — Mrs. J. J. Thurston, of Dunsford, received word of the passing of her brother-in-law, Mr. Richard (Dick) Thurston of Portland Oregon, U. S. A. He was formerly of Dunsford and Lindsay, Ont.

Mr. Thurston passed away at the home of his daughter, Dr. and Mrs. G. A. Dutt, of Great Falls, Montana, on July 11, 1957.

The funeral service was held at Newberg, Oregon, July 15. Interment was in Newberg cemetery, in the family plot, beside his wife, the former Miss Hattie Pattyson, who predeceased him some twenty years ago.

Fenelon Falls

Mr. and Mrs. Jerry Livingston (Margaret Gould) and children are holidaying at their cottage on Cameron Lake.

Mr. Sheen and son, Arthur Lee and wife and daughter of Toronto, are occuping their home on Helen St. for the summer.

Mr. Harry McKenry visited his sister, Mrs. Bathgate of Lindsay this week

Mr. Leslie McKendry of Midland is the guest of his sisters, Mrs. John Lee and Mrs. David Merrlam,

William Street Baptist Church

(Assoc. with The Fellowship Of Evangelical Baptist Churches)

10 to 10:
Bible School For The Whole Family

11 a.m. REV. LORNE HISEY 7:30 p.m..
of Moncton, New Brunswick

We invite you to worship with us this Lord's Day. Bring the children to our Nursery and Junior Church.

VACATION BIBLE SCHOOL continues each evening this week from 6:30 to 8:30 for all boys and girls from age 6 to 16.

The firecest newcomer to Toronto's Riverdale Zoo is bound to be its most unpopular one if it continues its unfriendly ways. Photographers, on hand to record the arrival of the Cheetah from Nairobi, Kenya, were sent scurrying when the animal tried to take off through the glass wall of its cage.

The People Write:

All letters addressed to this column must be signed by the writer. Whether or not the writer's name appears in the newspaper shall be determined in the light of circumstances, subject matter, etc., bearing in mind the writer's expressed wishes. "The Post" assumes no responsibility for the contents therof, the opinions expressed being those of the writer only.

"It makes a difference...."

Lindsay, R. R. 4,
July 22nd, 1957.

Editor,
The Daily Post,
Sir:

It makes a big difference what our Governments are doing—if we only observe for instance—

1. Whether they protect the weak from the strong, or the strong from the weak, especially in Trade and Commerce.

2., Whether the profits of industry in Canada go to parent companies in the U. S. or not and whether branch industries take export trade from Canadians?

3. Whether American industries in Canada employ Canadians?

4. Whether the unemployed here are Canadians?

And ask:

5. Why the Government allows the Mother's Allowance Commission to rule—and stop widowed mothers from earning all they can to supplement a measly $40 a month, plus ten dollars for each child—when the breadwinner is dead? Why doesn't Parliament rule on this?

6. Why does the Government allow the Compensation Board doctors to rule on, and stop men from starting work in factories, who are both capable and willing? Where is the Parliament again?

7. Why do the people allow, without public protest, any Government to go on in their evil ways until election time, for years?

8. Whether Molotov & Co. is more interesting news to us, than our own business, whether he is in Timbuctoo or heaven?

8. Whether the Government confines its services to public service or meddles with private enterprise, that costs the taxpayers unnecessary expenditures, and endless taxation? or appoints "nosy" officials?

10. Whether the Government continues to represent the people and legislate for them, or become their masters, and legislate for special privilege groups.

11. Whether our Governments adopt principals and powers, not delegated to them under the B.N.A. Act, or undermine Democracy?

12. Whether our Governments don't care a hoot for any of us—after they are elected, or whether they do?

13. Whether they tell us what they intend to do—or whether they don't?

14. Whether they get a swelled head—or whether they don't.

15. Whether over-taxation lowers the purcasing powers of our dollar—or not?

Mrs. J. J. Sholer

OBITUARY

Ernest E. Webber

It was with sadness that the community learned of the death of Ernest E. Webber at his home on June 15, 1957.

The late Mr. Webber had been in poor health for the past year and was in his seventy-first year. He was the son of the late Sarah Reynolds and Albert Webber and had been a life-ling resident of Mariposa until moving to the village of Oakwood eleven years ago.

The late Mr. Webber was a member of the Oakwood United Church, and an active member of the Oakwood Curling Club. He was deeply interested in community events and served faithfully for the Oakwood Telephone Company, of which he was a Past-President, and for the Mariposa Agricultural Society, of which he was a Past-President and a Director. The latter Society honoured him shortly before his death in recognition of his services to agriculture.

Left to mourn the loss of a devoted husband and a loving father are, his sorrowing widow, the former Mildred King; one son, Leonard, of the Ontario Agricultural College, Guelph; two daughters, Evelyn (Mrs. Bert Moore) of Taylor's Corners, and Annie, (Mrs. Howard Terrill) of Cambray; and seven grandchildren, namely, Kerrie, Nancy, and Maureen Webber, Sharon and Paul Moore, and Susan and Jane Terrill.

Funeral services were held at the Mackey Funeral Chapel on Tuesday, June 18th, at 2 p.m. with the Rev. H. Hunter in charge. The many beautiful floral tributes bore silent testimony of the esteem and affection of friends, neighbours, and relatives for the deceased. Interment was at the East Oakwood cemetery.

The pall-bearers were five nephews, Lloyd King (of Blackwater,) Lorne King (of Cambray), Floyd King (of Scarboro,) Everett King (of Bowmanville), John Goard (of Richmond Hill), and one cousin, Edgar Reynolds (of Toronto).

Enjoy Birthday Cake At W.A. Meeting

Goderham (PNS) — The regular meeting of the W. A. of the United Church met at the church.

The programme was as follows: Introduction with themes. Hymn, "Come Thou Fount of Every Blessing"; Prayer, Mr. K. Allan; Scripture, Psalm 16, by Mrs. A. Madill; Topic, "Joy", Mrs. W. Billings.

The next meeting will be in the church with Mrs. McAdam having the topic on "understanding". A donation was sent to Tory Hill parsonage. Plans for the bazaar for July were made.

The meeting closed with the Mizpah benediction.

As it was the occasion of two birthdays, Mrs. Walker's and Mrs Peacocks, Mrs. Madill made a birthday cake and the ladies enjoyed a social half hour.

Mrs. Hadgraft is occuping the Lightfoot cottage during the summer vacation.

Mrs. Clifton and daughter of Toronto are with relatives in town this week.

Obituary

Mary Ann Arksey

Mrs. Mary Ann Arksey of Sunderland, passed away in Lindsay on July 1st, 1957, after an illness of six months

She was born in Oakwood July 26th 1881, a daughter of James and Elizabeth Wills, and was married in 1908 to George Arksey.

Mrs. Arksey had resided in Sunderland for 15 years prior to her decease, and was a member of Sunderland's United Church.

Left to morn her loss are one brother, Mr. Thomas E. Wills of Sunderland and one sister, Mrs. Ada Hogg of Lindsay

The funeral service was held in Pinkham's Chapel, Sunderland, on July 3rd, with Rev. J. N. Reed conducting the service.

Interment was made in St. John's Cemetery, brock township.

Pleasant Surprise

Wayne Lepik's 15th birthday was made happier by reason of a telegram he received from Estonia, his native land.

Wayne's special birthday telegram came from his maternal grandmother in that country.

STYLE VIEWS

Prize-Winner!

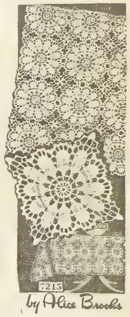

Sure to win prizes — and it's such EASY crochet! Do a square at a time; join to make lovely articles large and small.

Pattern 7215: Directions for 7½-inch square in bedspread cotton. Thrifty crochet — only 5 skeins for cloth; 17 for spread.

Send THIRTY-FIVE CENTS in coins for this pattern (stamps cannot be accepted) to Lindsay Daily Post, Household Arts Dept., Lindsay. Print plainly NAME, ADDRESS, PATTERN NUMBER

A bonus for our readers — two FREE patterns, printed in our new Alice Brooks Needlecraft Book for 1957! Plus a wonderful variety of designs to order — crochet, knitting, embroidery, huck weaving, toys, dolls, others. Send 25 cents for your copy of this exciting NEW needle book — now!

For Sun, Fun!

PRINTED PATTERN

Our new PRINTED Pattern, to brighten your summer! Sew these gay fashions now — so wonderful for sun and fun. Carefree T-shirt with convertible neckline, slim shorts, favorite pedal pushers!

Printed Pattern 4532: Misses' Sizes 10, 12, 14, 16, 19. Size 16 shirt takes 2½ yards 35-inch fabric; shorts, 1 1-8 yards.

Printed directions on each pattern part. Easier, faster, acurate.

Send FORTY-CENTS (40c) in coins (stamps cannot be accepted) for this pattern, Please print plainly SIZE, NAME, ADDRESS, STYLE NUMBER

Send order to ANNE ADAMS, care of Lindsay Daily Post, Pattern Dept., Lindsay.

PERSONALS

Recent visitors at the home with Mrs. Ralph R. Crum were Mrs. B. J. McEvoy, of Vancouver, B. C., Mr. and Mrs. Roy E. Crum of Harnpayne, Ont., and Miss Margaret Steele of Cobourg.

Katharine Mackay, Woodville, is spending the week at Ban Righ Hall, Queen's University, while attending the Ontario Registered Music Teacher's Association summer school in Kingston. She will return by Ottawa.

Mr. and Mrs. Russell Hartwick, 85 Adelaide St. North, have just returned from a visit in Youngwood, Penn. Here they visited their daughter and family, Mr. and Mrs. Jack Smith, and children, Patti and infant son, Jackie.

Mr. and Mrs Donald Lamb and daughter, Sandra, of Belleville, were week-end visitors with Mr. and Mrs. Russell Lamb, Queen Street.

Seventy-Two Present At Flynt Reunion

The Flynt picnic was held at the Emily Provincial Park, Omemee under the capable leadership of Mr. and Mrs. Harold Graham, Lindsay.

There were 72 relatives present who sat down to a bountiful supper.

Gifts were presented to the oldest relative present namely, J. R. Flynt, Lorneville; goungest, the small daughter of Mr. and Mrs. Ross Graham, Lindsay; one with largest family, Mr. and Mrs. Ralph Jeffrey, Little Britain; one coming the greatest distance, Geo. Pomiey and Cathie from Toronto,

A moment's silence was observed in memory of Will Edgerton, Walter Douglass and Jack Underwood who had passed away during the year. After supper games and races were indulged in by all. Relatives were present from Lindsay, Peterooro, Bailieboro, Lorneville, Little Britain, Beaverton, and Toronto. Mr. and Mrs. James Ridyard were appointed to take charge of the 1958 pic nic.

New Potatoes Tempt Buyers

Freshly-dug potatoes were 50c a basket at the Lindsay Farmers' Market Saturday morning. A good supply of eggs were in fair demand with "A" Large priced at 60c a dozen, "A" Medium at 50c, "A" Small at 35c and "cracks" 30c. Raspberries were in excellent demand with only a small supply being offered for sale at 50c a quart box, Mixed bouquets sold well from 55c to 35c each. Vegetables were in brisk demand with Swiss chard, beets, carrots, onions and leaf lettuce selling at 5c a bunch. Head lettuce was priced at 10c per head. Raspberry, grape, strawberr and peach jams, marmalades and jellies sold from 15 - 35c a jar. Blueberry pies sold at 55c each with tarts selling at 50c a doz. An excellent display of needlework was on sale. Pillow case lace sold at $2.00 Two-year-old babies' sweaters sold at $2.50. Aprons and pillow cases sold from 75c - $1.25. Tea towels were priced at 59c a pair. Roasting capons were in good demand at 50c a pound.

Bible Thoughts

This is the victory that overcometh the world even our faith. — I John 5:4.

The Bible is a text book proving that nothing is impossible, you can do what you think you can do. That is why Christian lands have exploded in power and influence. There is no poverty in Norway, though half of the country is in the arctics and much of it soiless granite rocks. Sainthood can be attained too.

Your body is the temple of the Holy Ghost. —1 Cor., 6:19.

Not many people are as careful to conserve their bodies as they are to keep their automobile in top working order. Better fuel and lubricants are constantly sought and no one would thing of using injurious fuel or lubricants, yet men befuddle their minds with excessive use of intoxicants so that they do all manner of horrible things. Your body was a gift from God, treat that gift with respect.

When we cried unto the Lord God of our fathers, the Lord heard our voice, and looked on our afflictions. —Deut. 26:7.

The affliction also played its part in developing character, faith and courage. Even slavery produced some sad sweet songs unsurpassed in all literature sacred or profane. It developed saints

(Press Radio Bible Service Inc.)

Poison Ivy Spoils Many Vacations

Poison Ivy is often referred to as public nuisance number one to the vacationist, for while a few people are seemingly unaffected, the majority can be made most miserable by an encounter with it. It is a vine which has alternate leaves each of which is divided into three distinct leaflets, usually wavy in appearance, 2 to 4 inches in length and pointed at the tip. The leaves turn red or yellow in the fall. While some other vines also have leaves composed of three leaflets, the Field Crop Branch of the Ontario Department of Agriculture advises that in order to avoid contact with Poison Ivy, it is best to keep away from any vine or low growing shrub with this type of leaf.

Semi-shaded areas such as along the edges of wool lots, close to fence lines, or on the trunks of trees are all places where Poison Ivy may be found. It can and does grow in cities, but is more commonly found in the vicinity of summer cottages or camping sites.

Direct contact with the plant is not necessary to cause irritation as the plant oil which creates the inflammation can penetrate clothing, be encountered on tools or even from the smoke from burning Poison Ivy plants. Irritation caused in these ways is just as distressing as that caused by direct contact with the plant.

Many chemicals such as 2, 4-D, brushkill, sodium chlorate, or ammonia sulfamate form the basis of sprays to control Poison Ivy. A new chemical which kills the weed but does not affect shrubs or trees is Amino triazole. If applied when the plants are in full leaf at the rate of 1 to 1½ lbs. in 25 gallons of water, or 4 tablespoons to a gallon, until the plants are wet, this chemical gives good results. It does not act as quickly as the other chemicals mentioned, but is more effective in obtaining a complete kill.

A pamhplet entitled "Poison Ivy" may be obtained from either the Ontario Department of Agriculture or the Ontario Department of Health, Parliament Buildings, Toronto. This pamphlet contains colored illustrations of the weed, control methods and first aid treatment for distress caused by exposure to it.

Read
The "Post" Classifieds

SEE OUR
OK
USED CARS

1956 DODGE Custom Royal Lancer, 3-tone paint combination and loaded with extras
1955 OLDSMOBILE Coach, hydramatic, radio
1955 PLYMOUTH Station Wagon
1955 CHEVROLET Sedan
1955 PLYMOUTH Belvedere Sedan
1955 FORD Custom Coach
1955 CHEVROLET Station Wagon
1954 METEOR Sedan
1954 CHEVROLET Sedan
1954 FORD Customline Coach
1953 OLDSMOBILE Sedan (2)
1953 FORD Sedan, with radio
1953 FORD Coach, very sharp, low mileage
1953 CHEVROLET Belair Sedan
1953 PLYMOUTH Sedan
1952 PLYMOUTH Sedan
1950 OLDSMOBILE Sedan
1949 DODGE Coach
1948 PLYMOUTH Coupe
1948 CHEVROLET Sedan
1946 CHEVROLET Sedan

TRUCKS

1952 MERCURY ½-Ton Pickup
1947 FORD Panel

THESE CARS CAN BE INSPECTED AT

FEE MOTORS
LIMITED

Used Car Centre

OAKWOOD RD.
Beside Beaver Lumber
FA 4-4757

Mackey
FUNERAL HOME

Serving the families of Lindsay and surrounding districts with distinctive service and economy since 1859

33 PEEL ST. — LINDSAY — FA 4-2721

Zion Fenelon

Mrs. Wilbert Worsley, Miss Eleanor Worsley, and Mrs. Louis Moynes attended the Islay-Zion W. I. held at the home of Miss Mabel Currins of Lindsay.

Miss Carol Byrnell of Orillia is spending her holidays with her grandparents, Mr. and Mrs. Arthur Byrnell.

Mrs. Louis Moynes visited her daughter, Mrs. Clifford Worsley of Pleasont Point on Saturday last and attended the trousseau tea held at the home of Mr. and Mrs. A. Bell, Jr. Miss Thelma Bell a bride-elect in the near future.

Mrs. Alvin Saulter of Gravenhhurst is visiting at the home of her father, Mr. D. McNevan.

Mr. Morley Byrnell and Mr. and Mrs. Wilbert Worsley and Mr Harold Worsley attended the 12th of July celebration held at Orillia on Saturday of last week.

Mrs. William Simpson, Mr. and Mrs Gordon Jewell of Coboconk and Mr. and Mrs. Garnet Moynes of Lindsay were Sunday visitors with Mrs. Louis Moynes.

Read
The "Post" Classifieds

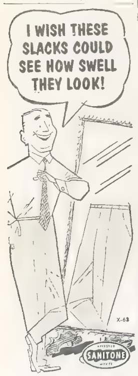

THANKS TO
Sanitone
DRY CLEANING

Slacks often present tough cleaning problems. That's why you should insist upon our Sanitone Service for *all* your sport clothes.

It gets out ALL the dirt—even stubborn spots, including perspiration. What's more, the original like-new look and feel of fabrics is restored. Better press lasts longer, too. Call us for service today.

125 Kent St. W. FA 4-2166

Lindsay
CLEANERS & DYERS

THE GOLDEN DOOR
- DRY CLEANERS
- MOTH PROOFERS
- SCIENTIFIC COLD FUR STORAGE

WEDDING

Ferguson—Imrie

Knox Presbyterian Church Woodville, was the scene of a lovely wedding recently. When Mary Alice Elizabeth youngest daughter of Mr and Mrs. John C. Imrie, became the bride of Alexander James Ferguson, son of Neil Ferguson and the late Mrs. Ferguson, of Cresswell.

Rev. J. C. Beckley performed the double ring ceremony, and Mrs. C. Veale provided the wedding music.

The bride was given in marriage by her father. She was lovely in a floor-length gown of white Chantilly lace and net over Bridal satin The gown was fashioned in full hooped skirt with lace in scallops over the hips, trimmed with pearl sequins, matching the Peter Pan collar. The sleeves were long tapered.

Her fingertip veil of net illusion with lace applique to match her gown and pearl star sequin trim, was caught to the crown headdress which was also trimmed with seed pearls. She carried a cascade bouquet of American beauty roses with bouvardia and fern, with long white satin streamers.

Her three attendants were gowned alike in pastel shades of nylon chiffon with ballerina bouffant skirts and full tucked bodice with cap sleeves and sweetheart neckline, each wore a matching headdress of net and pearl trim, they carried pale yellow shasta mums with fern and ribbon to match their gowns.

Mrs. Peter Imrie was matron of honour in lilac. Miss Audrey Smith as Senior Bridesmaid in lim green and Miss Carol Byrnell in pink as Junior Bridesmaid. Master Allan Byrnell acted as ring bearer, he carried a satin pillow which held the two rings in heart shaped lace boxes. He wore a navy suit and white carnation to match the grooms's attire.

Mr. William Ferguson was best man for his brother and Mr. Evin Ferguson and Mr. Peter Imrie were the ushers.

Mr. Alex Imrie sang the Lord's Prayer before the ceremony and O Perfect Love during the signing of the register.

The reception was held in the Church basement with the bride's mother receiving the guests wearing a gown of delicate blue crepe with lace inserts, with white accessories and pink rose corsage, she was assisted by the groom's aunt, Mrs Ormiston, wearing navy blue sheer with redingote and matching picture hat with a corsage of pink roses

For travelling the bride donned an Alice Blue lace gown with pink hat and matching accessories. She wore an ice-blue crystal necklace, and matching earrings, the gift of the groom. A pink rose corsage and Alice blue Flannel topcoat completed her outfit.

Amid a shower of confetti and good wishes the happy couple left for a honeymoon trip to Western Ontario and the United States, on their return they will reside on the groom's farm near Cresswell.

On Their Wedding Day

Above are pictured Mr. and Mrs. George Steele, following their marriage in St. James Anglican Church, Fenelon Falls. The lovely bride, the former Donna Alberta Burns is the younger daughter of Mrs. Dorothy Burns. The groom is the son of David Steele and the late Mrs. Steele.

JOINS R. C. M. P.

Bethany (PNS) — Prior to his departure for Regina, Sask. members of the Bethany Athletic Association presented William D. Rowan with a smart "Clipper" bag in appreciation of valued membership on their baseball team. He has been the star pitcher for the local club during the past two years. William is the youngest son of Mr. and Mrs Walter Rowan and has been accepted as a member of the Royal Canadian Mounted Police Force. He left on Monday for Regina where he will be stationed.

Steele—Burns

At St. James' Anglican Church, Donna Alberta Burns, younger daughter of Mrs. Dorothy Burns, exchanged vows with George Steele, son of Mr. Daniel Steele and the late Mrs. Steele. Rev. T. S. Gault, rector of the church, officiated at the double ring ceremony.

The organist was Mrs. Herbert Townley, Mr. Douglas Gray gave the bride in marriage. Mrs. Kenneth Coulter was soloist and before the entrance of the bride she sang "The Lord's Prayer", and during the signing of the Register, "The Wedding Prayer."

The bride entered the church to the strains of "Praise My Soul The King Of Heaven". She looked lovely in a ballerina-length gown of white pointed lace and net over satin. Her lace crown, embroidered with seed pearls and rainbow sequins, held her waist-length veil, and she carried red roses and stephanotis.

Mrs. Louis Lowe was matron of honor for her sister, and Lois Northey bridesmaid. They were gowned alike in heavenly blue nylon over taffeta with attached stoles, wore flower headbands, and carried pink and white carnations. Robert Steele was his brother's best man, and Louis Lowe ushered.

Receiving at the Cameo Tea Room after the ceremony the mother of the bride chose a blue lace sheath dress with matching jacket; white accessories and a corsage of white carnations

Following the reception, the happy couple left for a trip to Niagara Falls. For travelling, the bride wore a pale blue sheath with matching duster, white accessories, and a carnation corsage.

Valentia W.M.S. Hold Strawberry Festival

Valentia —PNS— The W. M. S. ladies held a strawberry festival at the United Church on Wednesday evening, when all enjoyed their supper, consisting of potato salad, sandwiches, berries, cake, pie and brown and white bread

After having done justice to the lovely supper, the guests journeyed to the ball diamond, and a game of ball was played between the married and single men, with the married men winning by one point.

The crowd was not as large as looked for, but the ladies were well pleased with the proceeds of the supper.

Kinmount

Mr and Mrs. Walter Matthews of Hamilton called on Mr and Mrs Burney on Friday

Miss June Bantam is holidaying with her parents, Mr. and Mrs George Bantam.

Mr. and Mrs. Ted Landriault of Toronto spent the weekend with her parents Mr. and Mrs. Jack Thwaite

Mr. and Mrs. Ron Stewart of Toronto spent the weekend the guest of their parents, Mr. and Mrs. Jack Hughes and Mr. and Mrs. Bill Stewart

Mr Murray Kearns and sisters of Toronto, spent a week at their cottage.

Mr. John Lunan of Oshawa and Miss Mary Lunan of Toronto spent the weekend at their home here.

VACATION VALUES
OF
DEPENDABLE USED CARS

1956 PLYMOUTH Belvedere V8 Sedan, automatic and radio, one owner, a beauty
1956 DODGE Sedan, one owner, new tires
1955 DODGE Regent 6 cylinder Sedan, one owner
1955 DODGE Club Coupe, one owner
1955 PLYMOUTH Plaza Sedan, Radio
1954 DODGE Sedan, one owner
1953 PLYMOUTH Sedan, one owner, small mileage
1951 PONTIAC Coach, new paint
1951 METEOR Coach

ALL DEPENDABLE,
GUARANTEED CARS and TRUCKS
SEE THEM AT
Arnold Motors
LIMITED
THE OLDEST ESTABLISHED AUTOMOBILE DEALER IN LINDSAY
Dodge - DeSoto - Dodge Trucks
— FA 4-4761 —

The Chatterbox.

by Millicent

Summer Fare

Even though it doesn't act like summer . . . . it is with us and we have to put up with the rain and chilly days. The only thing the cook can do is to shop wisely so that she can whip up a hot meal without much ado, or to keep something cool if the weather turns warmer. Most women, in this day and age keep extra foods in their refrigerators or meat that will keep in the deep freeze until you want it. You won't have to run back and forth to the butcher shop if you keep lots in your deep freeze and some for company that might drop in. Cooks do have so many more easy-making meals since these new deep freezers and many other things that one can buy in the grocery store.

Good Refrigeration Helps

If you are at the cottage for the season you might be sure you will have a deep freeze so that you won't have to run back and forth from the cottage to buy food. It is surprising how much one can pack in the freezer above your refrigerator. Most of the new refrigerators have these compartments and they help to keep the food fresh. Be sure and pack the food with the packages you want first will be easy to get. Cottagers have lots of tricks if they use them.

Picnic Packing Tricks

Pack hot or cold soups or beverages in thermos bottles or jugs. To keep food hot, transport in portable electric roaster, insulated bag, or in sealed jar wrapped in many thicknesses of paper. To keep foods cool, transport in insulated bag or wrapper first in cold wet towels, then in many thicknesses of paper Chilled fruits, especially watermelons or cantaloupes, will remain surprisingly cool for several hours if wrapped first in foil, then in several layers of paper and a final wrap of heavy-duty foil. Carry crisp green in heavy plastic bag and the dressing in lidded paper container. Use sturdy paper cups for both hot and cold drinks, plates and containers to eliminate dishwashing and the job of carting dishes, jars ets., to and from your picnic. Everyone is sure to have fun. All you do is pack the makings in lidded containers, plastic gas or foil and insulated jugs.

Soup Weather

You are all set if you have a good stock of soups for your hungry family. Whether you make it yourself or buy it in cans you'll be rewarded by your family. It's so easy to open a can or two cans and mix up one of the best soups you've tasted. With crisp soda biscuits to go with it, you can serve it for the family or for guests. We often wonder what we would do without canned foods. If you can't think of a thing for supper be sure and try your family with a bowl or two of steaming soup. They'll like it.

Bacon Butter

Blend ½ cup soft butter with 1 onion, minced; 4 crumbled crisp bacon slices; 1-4 teaspoon Worcestershire; and a few drops liquid hot-pepper seasoning. A nice before-dinner spread for pumpernickel squares, crisp crackers, or party-rye bread slices. From Texas comes this recipe: Start heating oven to 400 degrees F. First dip bacon slices in mixture of 1 slightly beaten egg, ½ teaspoon dry mustard, 1-4 teaspoon cayenne, 1 teaspoon of vinegar, then in packaged fine cracker meal. On wire rack in baking pan, place bacon, and bake about 20 minutes, or until brown and crisp.

Salad Weather

We just couldn't do without salads in the summer and the more recipes you have, the better. They are so easy to make without heating the kitchen and your refrigerator will give you these essentials Try stuffed tomato, the ingredients are available now and there is tuna, sardines, salmon and many other meats that are on your butcher's shelf. That means you can stock up in case company comes. Be sure and have all the ingredients one needs for a salad and you can whip them up in a jiffy. These will always keep for a picnic if you want them. In meat of our refrigerators they have a special drawer for keeping the vegetables fresh. So, remember your salads when company shows up without telling you. Fill up your salad bin and you won't be caught cold.

Summer Salad

Here is a double duty recipe for sandwiches and salads: 2 half cans of tuna, 1 cup chopped celery, 3 hard-cooked eggs, chopped, 2 pimentos, chopped, 1 teaspoon salt, one-eighth teaspoon pepper, 2 tablespoons chopped dill pickle, or dried dill, 2 tablespoons finely chopped onions, 2 tablespoons lemon or lime ....uice, 3-4 cup mayonnaise. Drain tuna and break into chunks, Combine with rest of ingredients. Serve on crisp greens, or use to stuff tomatoes or small avocado halves for salad. Makes 4 to 6 salads. Or spread on bread allowing 1-3 to one half for each sandwich. Makes 10 to 12 sandwiches. Be sure and make lots of it for it is sure to be popular.

Spuds and Cheese

No doubt you have had lots of potatoes done in one way or another but this is one recipe that calls for cheese too. The potatoes are mashed, then you put in quarter of a cup of grated cheese. Mould them into pointed peaks and brown. Have cheese sauce to pour over them. You are never helpless if you have easy meals that can be made ahead of time.

For The Cook

To prevent whipped cream from falling when it is not used immediately dissolve a pinch of gelatine in half a teaspoon of water, and then whip into the cream.

Delicious Strawberries

Strawberries are having their innings now and at first they thought the storm had played havoc with them. However, we found some big fellows that were red and juicy and we're hoping for more. Cherries are also on the market along with other fruits so cooks will be glad to have them for deserts.

Blackbirds

Blackbirds have invaded our town and they are such a pest that we'll be glad when they take off for distant places. There seemed to be a great flock in the north ward. They are not pleasant to listen to and they seem to be getting a bit too numerous. It's not fun to have them swoop over your head when you go out in the back yard. Robins we can take but not these.

Wonderful Growth

Gardens are getting a good start with so much rain and everything seems to be popping up and even the grass needs more cuttings. It's far easier to keep it cut but sometime it gets out of hand. There has been a great growth and the farmers should have lots of hay. Cattle are also getting lots to eat.

Make Good Use of Them

Many of our summer flowers have come and gone and there are only a few left. However, we had an abundance already and flowers were lovely this summer. Mums are one of our best bets for they bloom at any time and give you a lot for your money. Some have roses blooming, but the early ones have come and gone. It's surprising how lovely they look on a treliss and if you have a green thumb, you should have a beautiful garden. Even a rose in the house gives you a lift.

London Buzzing

London is buzzing over the latest reported social activities of Princess Margaret and the handsome young Irish Lord Patrick Beresford It's said Beresford who has been Margaret's favorite escort of the current social season, has invited her to Ireland to attend his brother's wedding. Buckingham palace sources said such an invitation would be private and they would make no official announcement about it.

Musical Washboard

Find as many thimbles as you can and let the child put them on her fingers and rub them across the bumps of the washboard. Popsicle sticks, wooden ice-cream spoons make good strummers. Some children at a very early age reveal a musical talent that their unthinking parents sometimes tend to snub or overlook.

Rhythms at the table are very popular with all young children — beating the table with silverware, hitting full glasses of milk with their forks and blowing bubbles in their tomato juice, rocking on their elbows, kicking table legs—and you know a lot more. You may want to channel this musical talent in a more civilized fashion. The instruments are easy to make. For instance, bass music: blow into an empty bottle. sandpaper blocks, swish together. Blow, hum and stutter through a cardboard tube. Stable two paper plates together, facing each other. Tie on jingle bells or some jangly hardware. Let children color paper plates with crayons. They will have a long life, since paper plates pop back into shape. For guitar: stretch rubber bands around a shoe box and pluck away. Hang a horsehoe on a cord and strike with a steel kitchen knife. Cymbals: While two pot covers struck together, the child thinks they make wonderful symbals. Tying a ribbon or yarn around the knobs will keep the two you donate from your good ones. Jingle bells: Sew a strip of elastic to be worn on wrists or ankles. Maraca: Fill dried gourd with beans, rice or stones. Tape with adhesive. That should give them something to help in these summer holiday. Who knows it might be their favorite sport.

Household Hint

Food to be broiled should be removed from the refrigerator well ahead of time. It will broil faster if put into the broiler at room temperature.

PERSONALS

News of your visiting friends and relatives or your own visitations are welcome contributions to this column. Telephone 4-2114 or 4-2115 and ask for the editorial office . your news will be carefully recorded.

Miss Setsu Yamooza of Toronto, and her sister Sacni Mrs. Dr Shimo and children Sandra, Stephen and David of Montreal were guests this week at the home of Mrs. J. Griffis, 28 King Street.

Miss Jacqueline Swigeoner and friend, Miss Barbara Ann Hubbert have returned to Toronto, after spending a month holidaying in Town.

Mr. and Mrs. Gerald Junkin, little daughter, Deberah, of Toronto, were Sunday guests at his parents home, Mr. and Mrs. W. D Junkin, Albert St. N.

Mrs Olive Jules and grandson, Harold Fuqua of Richmond, Virginia, are visiting her sister, Mr Gladman Davey and other relatives in the vicinity.

Recent visitors atthe home of Mrs. A. L. Short at Oakwood were, Mr. and Mrs. Francis Short of Toronto and Mr. and Mrs Russell Short and family, Walter, Sandra, and Beverley of Brampton. Also Cpl. and Mrs. Merlyn Short and children, Douglas, Barbara, Marilyn and David also of Toronto

Leaving today for a few days holiday at St. Catharines, are Mr L Overwyck, 86 William St. North and Mr. I Marcus of 75 King St

WITH A BUSY SUMMER SCHEDULE AHEAD

Playground Leaders, pictured above are from left to right: Shirley Kay, Anne Crowley and Barbara Jackson These leaders all studied at the East Central Zone Playground at Camp Quin-Mo-Lac earlier this year and are now busy applying their lessons on their respective playground s in Lindsay.

"DELAYS BREED DANGERS"
*(Author's name below)

One of the reasons why the average life expectancy is increasing each year is that people now are wise enough to consult their physician at the beginning of an illness. To delay proper treatment can be dangerous.

Grandma's home treatments were often helpful, but remember how long a cure took, and how weak they left you.

Don't handicap your physician's ability to help you. Always visit him at the beginning of an illness. Delay can be dangerous.

YOUR PHYSICIAN CAN PHONE FA 4-4311 WHEN YOU NEED A MEDICINE

Pick up your prescription if shopping near us, or let us deliver promptly without extra charge. A great many people entrust us with the responsibility of filling their prescriptions. May we compound yours?

• FREE DELIVERY •
TAMBLYNS' DRUG STORE
Hotel Benson Bldg.
DIAL FA 4-4311
PRESCRIPTION CHEMISTS

*Quotation by John Lyly (1554-1606)
Copyright 1957

Wedding

Raaflaub—Thompson

A pretty wedding was solemnized at the Calvary Temple on June 15 at 7.30 p.m., when Ruth Noreen Thompson, daughter of Mrs. Kenneth Little and the late Robert Thompson was united in marriage to Robert Keith Raaflaub, son of Mr. and Mrs. Wallace Trick.

Rev. Lynton H Fairhurst, officiated at the ceremony and music was played by Vera Doust, and soloist was Grace Fairhurst

The bride was given in marriage by Dearle Thompson and wore a gown of lace chiffon over satin and a fingertip veil with a boquet of sweetheart roses, stephanotis and baby mums.

The bride's attendant was Roxie Thompson who wore a shrimp chiffon dress and matching headdress and a bouquet of sweet peas and chrysanthemums.

The best man was John Bovis and the ushers were Newton Thompson and Lloyd Wilson.

The reception was held at the bride's home where her mother received in a blue dress with white accessories. The groom's mother assisted, gowned in brown with white accessories.

Mr. and Mrs. Raaflaub's future home will be at 647 Donegal Street, Peterborough.

Advertise in 'The Post'

REDUCE
THE
NIAGARA WAY

Figure control is important for your appearance, yes, but also for your health and length-of-life. Diseases of heart, arteries, kidneys, gall bladder and liver are much more prevalent with the overweight . . . as are high blood pressure and diabetes.

The Niagara Home Slenderizing Program is a scientific, medically-approved approach to the weight problem. It consists of Niagara Cyclo-Massage (R), Vitamin-Mineral capsules, and an easy-to-follow Guide Book.

Niagara's Home Plan is convenient . . . it involves no travelling, no appointments . . there's no embarrassment and no disrobing either. The Niagara Plan requires no hard physical exercises, because Niagara is an excellent form of passive (no-work) exercise. Niagara is economical, too . . the cost is less than that of many "salon" programs.

WRITE TO
NIAGARA
BOX 364
PETERBORO
OR PHONE
FA 4-2876
LINDSAY

Small Boat Unseen, Smashed By Speedboat

Father Rescued Son 13 Who Was Seriously Hurt When Hurled In Water

An outboard motorboat operated by Bruce Aitken, 15 of Toronto smashed into a small boat on Lake Scugog and caused serious injury to a 13-year-old youth of East York.

Wayne McKee was hurled into the water with a broken leg and shoulder as a result of the crash, it was learned.

The boy with his father and sister had been fishing on the lake near Port Perry.

The father, Allen McKee rescued the boy, Dianne, 11, who stayed in the boat received slight bruises.

Aitken was driving a 30-horse-power boat and was pulling a water skier. He said the nose of his boat lifting up blocked sight of the small boat

"The Post", learned from the local O. P. P. office here, that patrol of the waterways is now under O. P. P. jurisdiction. Formerly the R. C. M. P. looked after accidents and such matters concerning the waterways

At present there is no speed limit for craft in mid lake but for canals and shore boating, different regulations are the rule.

High powered craft must not swamp smaller boats, it was learned.

"The Federal Government makes the regulations in this respect, and a lot of further regulations regarding water patrol is expected by our department" police said.

In regard to the patrol on Lake Scugog, a new boat was stationed there a week or so ago in connection with the Whitby O.P.P. detachmen, Provincial Police said

Quilting Order Of Day At Valentia W.A.

Valentia (PNS) — The W. A. held a quilting when a lovely large quilt was all finished. During the afternoon the president, Mrs. Roy Orilia called them to order and a short business meeting was held

Mrs. Charlie Morris offered prayer, the minutes of the previous meeting were read and approved as read by Mrs. Cephas Jordan

The roll call was responded to by nine members and visitors present.

The treasurer gave her monthly report and showed a balance of 327.90 It was decided that Mrs Joe Cockerill and her group would have charge of the bake sale.

It was moved and seconded that the W A would cancel lunch during the evening meetings.

An invitation was accepted to spend an afternoon at Mr. and Mrs Pope's cottage at Starr's Beach, Lake Scugog the last of July.

The offering was received which amunted to $2.07

The ladies their resumed quilting in order to get it finished

Farmers Unable To Price Tag Produce Or Labour—Prosser

Members of O. F. U, and visitors in three localities heard one of the most inspiring and informative speches on the aims and objectives of the O. F. U. to date when Mrs Evelyn Prosser, Provincial Lady President of the O. F. U. spoke at three local meeting.

The Tuesday evening meeting was in Victoria Road; Wednesday in Baddow United Church Hall and Thursday to the Burys Green local in Lamb's School, All had a good attendance.

For the benefit of those attending the meetings who were not familiar with the O. F. U. she explained how and why this organization was started in Ontario.

Two young men who came home from the last war and settled on farms only to find in a short time that their returns for their investment were steadily declining and felt the need for farmers to organize as all other parts of the economy had already done. These two young men, with the help of neighbors started the Ontario Farmers' Union of to-day.

She pointed out that the farmers are in an impossible situation today due to the large importations of unnecessary agriculture products

That is why it is so necessary to work through the federal government in an effort to establish the agriculture economy.

A full explanation of the brief presented in February to the Federal government was given by Mrs. Prosser so that all members realized exactly what was being asked for on their behalf. As the policy presented in the brief were made by the membership at the annual convention in the five organized provinces. She stressed the importance of a family membership organization and direct membership participation and financing.

The provincial brief presented in January was discussed and it was pointed out that the O. F. U. for the past three years had advocated school tax on residence and buildings only for farmers and at the agriculture committee hearing Mrs Prosser was advised that the government had considered the O. F. U resolution and are going to give considerable help this year in increased grants to schools of all levels

The potato tariff situation, that has plagued Canadian farmers and has been presented to both provincial and Federal governments for the past three years has born fruit at and acording to Mr. Tom Kellty president of the Potato Producers' and Horticultural Council the credit for this goes directly to the Ontario Farmers' Union He wished to thank publicly Mr. Clarence Graham and Mr. Cormach and other in the O. F. U. and convey to them a message of appreciation and thanks from Dick Goodwin of the fields crops Branch of Dept. of Agri., Toronto.

Mrs. Prosser stressed the point that when approaching governments that the O. F. U. delegates would never ask for less than equality for farmers, to do so would be to class them as second class citizens. As an elected official she pointed out the importance of memberhip, making the policy and the elected official carrying that policy to those in authority.

In closing she again pointed out the necessity for farmers to organize as they are the only group unable to put a price tag on their produce or their labour.

Canadian Dollar At New High

London (CP) — The Canadian dollar is more expensive in terms of the pound sterling than at any time in history.

On Wednesday, the spot rate, used for major cabled transactions, fell below $2.65 for the first time to close at $2.64½. A Briton wishing to change a pound sterling received a little less than $2.65 in Canadian dollars The rate for the United States dollar closed Wednesday at 5. 5d.

The new low reflects the gradual weakening of sterling against the Canadian dollar since Canada freed her currency Oct. 2, 1950, when the rate was $3.08 Sterling slipped rapidly below the $3 mark, rallied briefly in June, 1951, to a fraction more than $3, then gradually declined.

Joint Meeting Of W.M.S. & C.G.I.T.

Little Britain (PNS) — Members of the W. M. S. and C.G.I.T. assembled for the affiliation meeting.

There were 14 C.G.I.T. girls present for the affiliation service which was conducted by Mrs. Gordon Avery. All the girls were presented with the Insignia of the C.G.I.T. by Mrs. L. Heatlie, who also explained what the various symbols signified.

The Worship Service was taken by Mrs. P. Prouse's group, the theme being "Of One Blood". Following the collection, the dedication prayer was sung "We Give Thee But Thine Own". A film entitled "We are All Brothers" was shown by Mrs. S. Chidley with Mrs. Gordon Avery as narrator.

A dainty lunch was served by Mrs. Prouse, Mrs. Smart, Mrs. Eli Hill, Mrs. Gordon Avery and Mrs F. Stacey. Miss Marie Watson of the C G I T. thanked the ladies for inviting them to this service and Mrs Eli Hill, very fittingly, replied. Mrs. L. Heatley thanked the group in charge for such a worthwhile evening

CORRECTION

In the recent description of the Orange Celebration in Peterboro, the L. T. B. Lodge No 491, was omitted from the list of lodges attending from Lindsay.

Any inconvenience which this error has caused is regretted.

BRINGS HOME AWARD

Omemee (PNS) — Coronation Ladies' Lodge, marching behind their newly purchased banner in in the Peterboro parade brought home first award for best ladies' Lodge, based on neatness and uniformity of dress and marching ability.

CONSIDERS MUSEUM

Fenelon aFlls (PNS) A special meeting of the Fenelon Falls Historical Association was held at the home of the Misses Nie when Mrs O. D H. MacAlpine presented the first edition of the "Valley of The Trent" by Guillet, edited by the Champlain Society of the Province of Ontario. The project considered is for the establishment of a suitable museum for exhibiting historical relics of the district.

NEW NORTHERN BEAUTY SHOP

A new business will be opened in Haliburton in August when Myra Everall will commence operating a beauty shop at the Everall home on Victoria Street.

Potted Plant Sale Held By W.A.

Haliburton (PNS) — The W. A of the Haliburton W. A. held their final meeting for the summer months at the home of Mrs Arnold Roberts with the president presiding

Plans were made for a fall sale and committees were appointed The visiting and sick committee gave a splendid report, showing the during the holiday season they will carry on with their work

The ladies then had a potted plant sale and many lovely new plants and flowers were priced and sold. This was a nice idea as many were in demand, A nice sum was taken in

The ladies thanked Mrs Roberts for the use of her home for the meeting.

Mr. Joseph Taylor Gets P.O. Contract

Haliburton (PNS) — It was learned that Mr. Joe Taylor of Haliburton has been awarded the contract of the new Post Office, which is to be erected in the village.

It is understood that work will get underway on this project in the near future

It is believed the first time that a local contractor has been successful in obtaining a contract of this nature

Share Their Beauty

What a pleasure and satisfaction it is, to view our flower gardens now in the perfection of a myried of summer blooms.

The many brilliant hues of rose, yellow, blue, green, violet and white will blend into a glorious whole, and will make outstanding bouquets. Why not try your hand at some floral arrangements and share their beauty with others?

An ad in the Classified Section of "The Post", will make quick disposal of your surplus cut flowers. It will make a business affording profit and pleasure not only to the horticulturalist, but to those whose homes the arrangements will grace.

Flowers of beauty will bring joy to many who themselves are unable to grow them

So the blooms of your garden can bring double joy to him who gives and him who takes or in a business way to both buyer and seller

Laff it off

VERY CERTAIN SIGNS

Ever wonder how those guys in the papers can be so sure about the weather? I walked into a weather station one morning and heard the weather man tell his assistant "Put down rain for this afternoon."

"Are you sure?" the assistant asked.

"I'm positive," the weatherman told him "I've lost my umbrella, I'm planning to play golf, and my wife's giving a lawn party."

Margaret's Engagement Without Confirmation

Dozens of newsmen flocked to Buckingham Palace in London last night . . .

They stayed at their posts all night . . . and its cold grey walls.

But the announcement they were waiting for never came . . . an announcement of the engagement of Princess Margaret to her latest boyfriend . . . handsome Irish peer, 24-year-old Lord Patrick Beresford.

Rumors of the impending announcement began circulating yesterday afternoon. The rumors said that the engagement would be disclosed after a private dinner-dance given last night by Queen Elizabeth. But after the ball was over . . . . the newsmen were left without any confirmation.

The palace said the dinner-dance was merely a welcome-home party for the Queen Mother . . . just back from Africa.

Miss Barker Of England Guest Of Lindsay W.I.

The Lindsay Women's Institute held a special meeting on Tuesday evening in order to meet Miss Barker from Haselmere Inostitute, England and to demonstrate how the meetings are conducted here.

The meeting opened by singing the Queen after which the President welcomed all present.

After the usual opening exercises Mrs. Rogers called the roll, which was "a flower that blooms in the month of your birthday."

Interesting papers were given by Mrs. Griffis, "Story of Wheat"; Mrs. H. Neale "Extension Service for Homemakers" and Mrs. Williams, "The Truth About Worms."

At this time Miss Barker who was presented with a corsage was introduced to all present by Mrs. Hutton

The meeting was turned over to Miss Barker, who gave a much appreciated talk, first telling how the meetings at Hazlemere are conducted, with a committee of 15, 2 vice-presidents, and 3 standing subcommittees. They celebrated their 50th anniversary in 1904. She then showed lovely ilustrated views of the places she visited on her extended tour.

During her stay here she stayed with Mrs. B. Neale, who has a sister belonging to the same Institute in England.

The following afternoon, a very enjoyable bus trip was taken by the members by way of Fenelon Falls, Bobcaygeon, Burleigh Falls, Lakefield and Peterboro Lift Locks, showing her the beauties of our country After returning and taking pictures of the Institute group, they partook of a delicious pot luck supper.

Mrs. Hutton presented Miss Barker with a banner for the Haselmere Institute Institute.

Miss Barker then thanked the Institute members for so much kindness shown her with an invitation to visit her.

L. C. Scott Construction Postpones Hospital Seizure

At three p.m., July 17th, Chairman of the Board, Robert Harris, released the information that the L. C. Scott Construction Co. has agreed to a postponement of three weeks in the matter of the Uxbridge Cottage Hospital hearing, scheduled to take place in Whitby on Thursday, July 18th.

Mr. Fred Taylor, member of the Uxbridge Hospital Board, also stated that a special meeting will be held at high government levels early next week to consider hospital matters

Dr. M. B. Dymond, Mr. A. J Swanson, Ontario Hospital Services Association and Mr. Fred Taylor will will attend this meeting.

Say Gideons Placed 25,000 Hotels Bibles

Glenarm (PNS) — It was a privilage for Glenarm congregation to have members of the Gideon Society, Mr. Roberts of Kitchener, Mr. H. Neale of Fenelon Falls also Mr. B. Dalby, Fenelon Falls in charge of the service for one Sunday, while Rev. W. Jackson was attending General Assembly in Vancouver.

Mr. Dalby of Fenelon presided and read the Testament Readings, after which Mr. H C. Neal of Fenelon Falls was heard in a much appreciated vocal solo "How Great Thou Art" accompanied by Mr Keith Hargrave at the organ

After the introduction of Mr Roberts of Kitchener (Field Secretary) he gave a wonderful talk taken from the Prophet Ezekiel in the old Testament "The River of Living Waters" He also dealt with the work of "the Gideons" and the ministry, saying Canadian Gideons recently met a challenge and accepted responsibility for placing 25,000 Spanish and English copies of the New Testament in the hotels and motels in Mexico a project that already promises to be highly productive in spiritual results Testaments also are placed in schools, prisons, etc.

He alo explained the dedication of Bibles as a memorial to reparted loved ones as a "Continuing Memorial" placed in some hospital or institution

A special offering was received and presented to the Gideons to further their work in spreading the gospel to all lands

1300 Canadian Scouts At English Jamboree

Ontario Premier Leslie Frost was at Toronto's Malton Airport last night to see off Canada's first group of Boy Scouts being flown to the world Jamboree in England in the biggest airlift of its kind ever held

The contingent that left last night of 114 boys, is the vanguard of more than 13-hundred Canadian Scouts who will attend the jamboree at Sutton Coldfield, near Birmingham. The Scouts came from the Toronto, London, Owen Sound, Stayner and Northern Ontario areas. A second flight leaves Malton tonight and a third on Sunday.

MOOSE APPEAR

Whether the cause has been fires, environmental changes or climate, moose are making their appearance in the Lake Simcoe district of Southern Ontario. One, a cow moose, is reported as part of a herd of cattle on a farm near Stouffville, and a male moose has been seen feeding near Adjala swamp. The public are asked to disturb the moose as little as possible

Decoration Of Town Stores Highlight Of Centennial

In a few weeks, Lindsay will be celebrating its first 100 years of history, and plans are now well in hand for the various events surrounding the big weekend, August 2-5.

One of the highlights being developed by the Chamber of Commerce Merchants' Committee is the decorating of town stores and businesses for the weekend.

Under the direction of Edgar May Secretary-Manager, and Balfour Perkins, of the Merchants' Committee, a contest will be held, with judging to take place during the weekend, to encourage merchants to put forth an effort in spotlighting the centennial theme in their store windows.

Some stores have started their preparations already, and their displays promise to be interesting ones, as they have begun rounding up antiques to work into their displays.

With the stores decorated, and banners and flags festooned around Kent Street, the town will soon take on a centennial air as the big weekend approaches.

NEW CUB PACK ENJOYS EVENING

Bethany (PNS)—(PNS)—Following much initial planning a Cub Pack has been organized in Bethany and their first social event was held at Scott's Pond where some seventeen junior boys enjoyed swimming, games, and a campfire session at the meadow adjoining the Pond. Mr. and Mrs. Scott provided refreshments, hot-dogs, toasted marshmallows and ice cream. The members of the group planning committee are Rev. G. E. Meades, Rev. R. R. Bonsteel, Mansel Wright, Roland Scott, Orloe Wright and Glen Wentworth. Cub leaders are Gordon Smith, Gerald Morton, Creighton Carr and Robert Ryley.

Regular meetings will commence in September and Manvers Township Council have generously arranged that meetings will be held in the Town Hall at Bethany.

Brock Declines Aid To Cottage Hospital

From Sunderland comes word that at a specially held meeting of Brock Township council, the members turned down a suggestion for offering financial aid to the Uxbridge Cottage Hospital.

The amount suggested for Brock to contribute in an effort to save the hospital was $4,000.

Members while sympathizing with the predicament the hospital was in, adhered to their past decision that no grants causing a debenture would be undertaken.

At the present time, a public subscription for aid to the Lindsay R M. H. is being undertaken in the district.

Holstein Club Holds Twilight Meeting

"It would be wise if production in the Holstein dairy business kept pace with the increasing population of this continent. Importation from other countries will undermine our business."

So stated Mr. James Brown of Orono, President of the Ontario Holstein Association addressing the twilight meeting of the Victoria County Holstein Club held on the spacious grounds of the Home For The Aged.

The meeting was attended by Holstein breeders from many points and the evening was full of informative and social interest.

Judging resulted in prizes awarded in the following order to: Carlos Tamelin, Bob Casey and Vincent Fee.

Prizes for the ladies went to Mrs. Stan Reeds and Mrs Vinc. Fee.

For the juniors, Mary Wicks and Shirley Fleming were placed first and second.

Coloured picture slides of a trip to the west and the Pacific Coast were shown by Mr. and Mrs. Robert Reeds while others were shown of Northern Ontario.

Messrs. James Brown, LeRoy Brown, Carlos Tamelin, W. J. Murphy, Herman Buckley and chairman, Stan Reeds, among the speakers addressing the gathering, spoke of the pleasure and profit in belonging to the Holstein Club and complimented the Superintendent and his wife on the beautifully kept home.

A splendid lunch of sandwiches, coffee, cake, ice-cream, etc. served beneath the trees was a splendid innovation on a clear night with starry sky much in evidence.

SUCCESSFUL STUDENTS

Bethany (PNS) — Congratulations are extended to the following students from this area who were successful in their examinations at Lindsay Collegiate: Nancy Sarginson, George Scott, Helen Strong, John Logan, Brenda Rowan, Leone Smith, Gary DeGeer, Murray Henderson, Ross Neals, Donald Smith, Norma Jakeman, Thomas Lowery, Barry Staples, Doris Timms and Gerald Preston.

GOODWILL

JULY SALE
USED CARS
AND TRUCKS

1956 METEOR Sedan
1955 FORD Fairlane Sedan Automatic Trans.
1954 PONTIAC Sedan
1954 FORD Sedan
1953 CHEVROLET Sedan with radio
1953 PONTIAC Chieftain Sedan
1953 VAUXHALL Sedan
1952 PONTIAC Coach or Sedan
1950 PONTIAC Sedan
1946 PLYMOUTH Coach
1941 DODGE Sedan
1938 PLYMOUTH Coach

— TRUCKS —
1954 1 Ton G.M.C Panel
1952 CHEVROLET ½-Ton Pick-up

ON DISPLAY AT
Graydon King Motors Ltd.
USED CAR LOT
VICTORIA AVE. N.
LINDSAY
PHONE FA 4-4322
or FA 4-2148

SPECIALS
IN
ONE-OWNER CARS

1955 PLYMOUTH Sedan
1953 CHEVROLET Sedan
1953 METEOR Coach
1952 HUDSON Sedan
1951 DODGE Sedan
1950 FORD Ranch Wagon
1948 OLDSMOBILE Sedan
1950 DODGE Club Coupe
1950 DODGE Coach
1949 CHEVROLET Sedan Delivery

STOREY'S CAR SALES
138 William St. N. LINDSAY Phone FA 4-3272

Lindsay Cement Block
Build for a Lifetime!
Easier, Faster, Stronger and Less Expensive. Blocks on hand. Also Well Tile, all sizes.
DIAL FA 4-3146

USED FURNITURE
at
BARGAIN PRICES
MIDTOWN FURNITURE
19 William St N FA 4-2791

BOATS—MOTORS TRAILERS
- Lakefield Boats
- Evinrude Motors
- Mastercraft Trailers
- Feather Craft Aluminum Boats
- Lawn-Boy Power Mowers

Marine Hardware and a full line of Boating Equipment.
Paints — Marine Varnish and Seam Compositions

Kawartha Boat Sales
Your Complete Marine Dealer
7A Melbourne St, West
FA-4-3733 — LINDSAY

WE WANT YOUR CAR

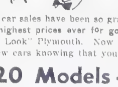

Our used car sales have been so gratifying that we are now in a position to offer highest prices ever for good used cars when traded in on the "Forward Look" Plymouth. Now you can drive one of these beautiful stylish new cars knowing that you received the best value of your life..

Over 20 Models — 1957 Plymouths
IN BEAUTIFUL COLOURS & COMBINATIONS TO CHOOSE FROM
MANLEY MOTORS
YOUR CHRYSLER, PLYMOUTH, FARGO DEALER
76 WILLIAM ST. N. LINDSAY FA 4-3545

LINDSAY BOY DROWNS AT LONG BEACH

Six Year Old Was Not Missed Until Birthday Party Assembled

A six-year-old Lindsay youth lost his life in a mystery drowning at Long Beach Wednesday evening.

The body of David Langdon, son of Mr. and Mrs. Lloyd Langdon, of W. Langdon and Sons, Lindsay Butchers, was taken from Sturgeon Lake at 6.55 p.m. Wednesday evening, having been discovered by Milford Sleep, who in his canoe, was one of a party searching the waters from three boats.

The body was located about 11 feet from the end of the dock, in connection with the cottage of Mr. and Mrs. Lloyd Reeves. The water at this point is about 10 feet deep. "The Post" learned. Mrs. Reeves was the former Ruth Langdon, and aunt of the drowned boy.

Mr. Harry Taylor, of Oshawa, was with Mr. Sleep at the time of discovery.

"The Post" learned that a birthday and picnic celebration was being held at the cottage of Mr. and Mrs. Lloyd Reeves, marking the birthday of Paul, brother of David.

Seventeen were in attendance including, John, Paul, Lloyd Jr., and baby Barrie, four brothers of David, who was also there

In the swimming at the dock before the birthday supper, the children were supervised with adults, "The Post" learned.

It was when all were assembled later, for the birthday party that David was missed, but it was thought he had merely dropped into one of the neighboring cottages, to visit or merely laid down and fell asleep outside.

The Reeves cottage is situated some distance north of the government dock on the lakeshore road, it was learned.

When the boy did not return the whole resort was alerted and a search was made on land and finally four boats were manned to search the adjacent lake waters.

When the body was located Dr. Arnup of Lindsay, a cottager at Long Beach and Dr. William Graham of Fenelon Falls, applied artificial respiration. Resuscitation was also applied by Capt. Tully of the Lindsay Fire Department.

After 1½ hours, life was pronounced extinct.

When the body was recovered, it was clothed only in swimming trunks. When or how the boy was drowned still remains a mystery.

Boy Campers In Sleeping Bags Victims Of Hit And Run Truck

Two young campers were hospitalized in the R. M. H. on Wednesday after being struck by a hit-and-run truck at Beaverton last night.

The boys, 12-year-old Peter Benson and 13-year-old John Green, both from Toronto, were hit by a truck which swung across the grass where they were resting after a canoe trip.

Phil Harris, leader of a group of boy campers, said the boys were in their sleeping bags when the panel truck plowed into the band.

Latest reports from the hospital this morning, indicate, that the boys, who suffered chest injuries, were in good condition and that one may be discharged today. Dr. Ames, of Beaverton referred the boys to Dr. Davies of Lindsay.

Cecily Smale Of Lindsay Presented At Court

A Lindsay girl will be among 40 debutantes presented at Court today, Thursday, July 18th.

Cecily Smale, 20-year-old daughter of Mr. and Mrs. John Smale, of Lindsay, will have no problem with the curtsy, it was learned as Cecily, who has been in London for a year, has taken lessons in the art from Madame Vacani, who taught the royal children to dance. But Cecily admits she's excited

"I've walked around Buckingham Palace several times just to convince myself I'm going inside," she said.

In a rehearsal held at the London home of Mr. and Mrs. Sydney Pierce on Tuesday, the daughter of Canada's acting high Commissioner, Debbie Pierce, was Queen for a day.

Wearing a yellow dress, Debbie played her royal part and Frederic Hudd, a gentleman usher of the royal household, stood in for the Duke of Edinburgh.

Miss Smale was among the 40 debutantes in this rehearsal for the presentation.

Mrs. G. Mackey Hostess To St. Paul's Y. W. A.

The St. Paul's Younger Women's Auxiliary, held their June party meeting at the home of Mrs. G. Mackey.

The meeting was held on the lawn after which the members gathered indoors for games and coffee.

There was a discussion about the Little Helpers Department, the duties of which the group have recently undertaken. One of these duties is to deliver church literature to the parents of each newly baptized child and to enroll the child as a Little Helper in the church. The members thought it would be fitting on such a happy occasion to present each child with a small gift from the auxiliary and this will go into effect commencing in the Fall.

The group is catering for a wedding on July 20th and the final arrangements were discussed at the meeting. The project is being convened by Mrs G Mackey and Mrs. R. Quirt.

Elections were held and Mrs. H. Kennedy was returned to office as President for the forthcoming holiday trip.

REPAIRS TO ALL MAKES
Motors AND POWER MOWERS
Canadian Boats
Evinrude Motors
Sales and Service
E. WANNAMAKE[R]
62 Kent St. E. FA [...]

Laff it off

THE HARD WAY

The government official in charge of agriculture had instructed the old farmer to collect his stock of every description and have them branded.

"I suppose that's all right," sighed the farmer scratching his head, "but honest, mister, I'm going to have a heck of a time with them bees"

We Make KEYS
LOCKSMITH
TORRANCE
21 William St. N.

NEED TIRES?
Ride on the BEST
FOR AS LOW AS
$1 DOWN
$1 WEEKLY
PLUS TRADE-IN
Get NEW
B.F.Goodrich
TIRES

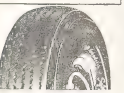

B. F. GOODRICH
"FIRST IN RUBBER"
DOUGLAS TIRE AND BATTERY SERVICE
30 William St. S.
LINDSAY
PHONE FA 4-4181

Centennial Square Dance Will Recall Memories

Recreation Director John Thorsen, who is Chairman of the Square Dance competition to be held August 3 of Centennial weekend wishes to remind all those groups contemplating entries that they have one more week to forward entry forms to the Recreation Centre, Lindsay

"We're anticipating a large crowd will be on hand to witness the contest and take part in the pubic dance to follow," he said. "Malcolm Bradt and the K-R ranch boys are preparing their program of music, and there will be some entertainment during the evening as well."

"We should have a good contest, but we'd like the entries in as soon as possible, so we can finalize our plans," he said.

Donald Ross, Gone Within Two Minutes

Regarding the drowning of two-year-old Donald Andrew Ross on Monday evening in Kenesis Lake Mill Pond, Haliburton, we have these further details:

David was sitting on the outside steps of the dining-room of the Hay and Co. Lumber Mill when his grandmother, Mrs. Elmer Sawyer, who is a cook there, was called to the telephone.

In less than two minutes she looked out again but Donald was nowhere in sight.

A search was made and very shortly after the body was seen floating on the surface of the hot pond by neighbours

CORRECTION

The heading, "Nine Out Of Ten Successful Pupils," used in error for the story of the recital of Mabel Suggitt's pupils, appeared over this story in the Wednesday, July 17th edition and in "The Thursday Post" of that date.

The correct heading which should have appeared was:

"Pupils Of Mabel Suggitt Present Splendid Recital"

Any inconvenience which this error has caused is regretted.

Davey Family Hold Reunion

Ideal setting and weather was enjoyed by 85 descendants and friends of the late George and Elizabeth Davey held at Lakefield Park.

Many changed into swimming apparel and enjoyed a swim while others enjoyed a boat ride and some a visit on the beach.

About 5.30 a delicious supper was prepared on the picnic tables, which was thoroughly enjoyed by all. When all had finished the business part of the picnic commenced.

The President, John Anderson, called everyone to order and a welcome was extended to all, particularly to George Davey, of Lakefield, who for several years had been unable to attend the picnic. The minutes of last year's picnic was read and approved. It was moved by Ernie Wright that Committee remain as previous and the motion was seconded by Norman Lee. It was moved by Alvin Found that 25c be collected from each family to defray all expenses. Norman Lee moved that the picnic be held here next year and it was seconded by Ellsworth Davey. A letter to the family from Mr. Frank Davey was read. A vote of thanks was given by Ada Wright to the 1957 Committee. It was moved by Lloyd Found and seconded by Curly Johnson that sports committee take over.

Races and softball concluded the day. A good time was held by all.

Rev. W. Armitage Welcomed To Charge

Haliburton (PNS) — A large congregation greeted Rev. William Armitage who has accepted a call to the United Church.

Mr. Armitage was born in Wallasey, England and they have four children and arrived in the village last week

He served on the police force in London, England, and during the war served as a flying officer of an air crew in the R. C. A. F. He also had experience in a national children's home and orphanage in East Anglia and coming to Nova Scotia entered the ministry of the United Church. He held three pastorates after he was ordained he was appointed to Weymouth, Digby Neck, Pastoral charge, thence to Haliburton, Lochlin and Ingoldsby United Church.

At the morning service Rev. Mr Armitage performed a very special service to children presenting them with bibles and certificates perfect attendance and each Sunday he will have a special story for children during the summer when Sunday schools are closed.

The ladies W. A. of Haliburton, Ingoldsby and Lochline each donated a sum of money and had everything for meals over the weekend for the family. The table, all set awaited the minister, his wife and family

They are welcomed to the village and it is the hope that health, happiness and everything for the best will be their in the future.

MOTORS TO THE WEST

Omemee (PNS) — Mr. and Mrs Wm. D. Weir and family accompanied by Mrs S. D Vaughan, have left for a motor trip to visit relatives in Western Canada.

Order Of Moose Plan Busy Schedule Ahead

The Moose held a business meeting Senior Regent M. English and new officers presiding. 30 members were present.

An invitation was tendered to members by the L O. O. M. to attend their annual picnic

Business included the reserving of a date in early October for the annual rummage sale. Also a Tea and Bazaar will be held in November

Entertainment and lunch followed the close of the meeting.

Mrs. John DeNure Is Much Feted

Reaboro (PNS)— Prior to her marriage, Mrs. John DeNure the former Miss Marie Hickson was entertained at three miscellaneous showers given her by Mrs. Jay Harper, Reaboro; Mrs. Lewis Soles, Reaboro and Miss Marilyn Jackson and Miss Joan Lynch, when she received many attractive and useful gifts.

She was also tendered a china shower, given by Mrs. Howard Scott and Mrs. Jack Coley of Lindsay

Mrs. DeNure was also honoured by presentations given by her former co-workers, the hostesses being Mrs. Shirley Kilborn, Frances Hadley, Ardele McCall and men of the office staff.

She was the recipient of a set of Royal Dolton dishes in the Adrian pattern and was guest at dinner at the Empress Hotel at which time she was presented with a silver salad bowl, and eight glasses with a wrought iron stand; and a china cup and saucer.

Mrs. DeNure graciously thanked all those responsible for these happy gatherings, beautiful gifts received and best wishes for her future happiness.

GATHERING AT COSY COVE

Glenarm (PNS)—Mr. D N. Sinclair, Mr. Colin Campbell, members of the McKay family and Mrs. A Jamieson of Glenarm were included in an annual gathering held at Cosy Cove, the lovely lakeshore property of Mr and Mrs. Fred Hore Rosedale). Friends from Fenelon Falls, Lindsay, Balsam Grove and Lansing Mich., enjoyed the day, on Friday.

OBITUARY

William Shaw Evans

William Shaw Evans, 79 of Omemee died in Lindsay Private Hospital on Sunday, July 7, after a short illness.

Coming to Canada at an early age from England, late Mr. Evans was employed at Dunsford vicinity and came to Omemee ten years later. For many years he was caretaker of Emily Cemetery. Married to the former Laura Crowder who survives, he was a well known resident of Omemee for many years

Veteran member of the Orange Order for many years, he was a staunch member of Bethel L.O.L. 294 and never missed an Orange commemoration as long as health permitted. Also a member of King Edward R. B. P. 625 for 31 years.

An Orange service was held at the Morcombe-Rehill Funeral Home on Monday evening with some 25 members participating. He was a member of the Anglican Church, being sexton of Christ Church for some time.

Rev. Robert S. Mansfield conducted the service on Tuesday afternoon, paying tribute to the life of deceased. Interment was in Emily Cemetery.

Pallbearers were Bros. Eugene Switzer, Charles Mills and Samuel Fisher of Bethel L. O. L. Sir Knights Harry Deyell, Otto Bannon and Byron Hyland of the Royal Black Preceptory. Relatives attending were Mr. and Mrs. Neil Vanatto, London, Mr. and Mrs. Loucks, Mrs. Roberts of Peterboro, Arnold Crowder, and Mrs. Evans, Toronto.

Certificates Given For S. S. Attendance

Haliburton (PNS) — The following pupils missed only four or less Sundays and these are the names of those presented with certificates: Carol Holland, Brian Coneybeare; Laverne Morrison; Perry McCracken, Claudie McCracken, Douglas Holland; Timmy Casey; Lyle McCracken; Dennis Casey and Faye M. Cracken

These young people were congratulated on being so faithful to their Sunday School attendance throughout the year and their parents are to be highly commended in encouraging them to be in Sunday School on Sunday morning.

Whitfield Reunion Held At Glenarm

Mr. and Mrs. James R. Nesbitt were host and hostess for members of the "Whitfield" family at a happy family re-union held at their home east of Glenarm on the week-end.

The day was ideal for such an occasion the party being able to spend most of the day outside on the lawn.

Included in the gathering were father and mother, Mr. and Mrs. Tom Whitfield of Fenelon Falls, brothers and wives, Mr. and Mrs. Jack Whitfield and family, Haliburton, Mr. and Mrs. Bert Whitfield and boys of Campbellford; Mr. and Mrs. George Whitfield Kay, George and Tommy of Bancroft, and Mr. and Mrs. Clark Whitfield of Whitby.

The re-union was held in recognition of the birthday celebrations of the mother, Mrs. Whitfield, Fenelon Falls, and for little John and Janice Nesbitt's birthday, two days later.

Following a dip in the lake, games by the children and a social time by the grown-ups, lunch was served from a long table set on the lawn

All departed for their homes with the thought of a very pleasant get together and with the wish of many more happy birthday celebrations to their mother.

The Misses Kay and Georgie Whitfield of Bancroft remained for several days holidays with their aunt and uncle Mr. and Mrs. Nesbitt and family.

Newlyweds Honoured At Kinmount

Kinmount (PNS) — On the return from their honeymoon Mr. and Mrs. Brock Hughes were entertained at the home of the groom's parents, Mr. and Mrs. Harry Hughes

They received numerous gifts, showing the high esteem in which the young couple were held.

Th bride and groom thanked all present for their beautiful gifts and invited all to call on them when they get settled in their home in Lindsay.

The bride's parents of Westport were present for the reception.

RUBIE BELLINGHAM
ROOFING, PLASTERING, SIDING
CEMENT WORK
ESTIMATES FREE
PHONE 20286 PETERBORO
or
Apply to Box 3846H — Lindsay Daily Post.
(3846H)

QUICKER
REPAIRS, PAINTING, ETC. AS WELL AS
• RUSTPROOFING a specialty! • Two-Toning • Paint Refinishing • Truck Lettering • Dented Fenders • Lights Straightened.
WEDDUP & COTE
William St. N — Dial FA 4-3261—Res. Dial FA 4-4439—Lindsay

Read
The "Post" Classifieds

NOW COMPLETE
BUILDING NEEDS FOR EVERY PURPOSE
Fully guaranteed products are now available for any building or remodelling need and they can all be purchased, with a minimum of effort, by giving us a call or visiting our office at your convenience.
CUSTOM BUILT HOMES & COTTAGES A SPECIALTY
Again guaranteed workmanship is your proof of satisfaction. House, cottage and garage plans are here for your approval as well as choice lake-front building lots. You are under no obligation so talk your plans over with us. We will be pleased to offer our services in helping you with any building or repair work.
GEO. FINNEY & CO. LTD.
ANGELINE ST. S. LINDSAY DIAL FA. 4-4802

Read
The "Post" Classifieds

FROM STUDENT TO MONARCH

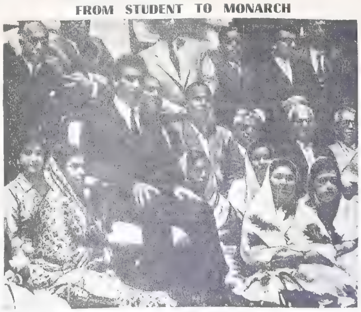

Seated on a white satin throne of his grandfather's estate at Geneva, Switzerland, Aga Khan IV, proclaims the start of his reign as spiritual leader of 20,000,000 Ismaaili Moslems. Surrounding the former 20-year-old Prince Karim are scores of his followers. The Aga Khan III, who died at 79, named Prince Karim, who has been a student at Harvard university, as his successor.

—Central Press Canadian

GREAT

WEEKLY SUBSCRIPTION RATES
1 YEAR – $1.50
3 YEARS – $2.00
Within the counties of Haliburton, Victoria, Peterborough, Durham and Ontario.
ELSEWHERE $3.00 PER YEAR
These rates are subject to change without notice.
THE THURSDAY POST
FOR the WHOLE FAMILY
Name ....
Address ....
Amount ....

Robert Lang Elected Mayor 100 Years Ago

MR. and MRS. MAC MURCHISON HONOURED ON SILVER WEDDING

Glenarm (PNS) — Neighbours, relatives and members of Glenarm congregation gathered at the home of Mr and Mrs. Mac Murchison to offer their congratulations and present them with a gift of silver, to mark their 25th anniversary.

The evening was spent in a social time and progressive euchre and when the score cards were gathered up and counted it was found that several of the men had tied with their count. As a result, prizes went to Elmer Moynes, Joe E Nesbitt, Wesley Black and Murray Laurenson, while the successful ladies were Mrs. Joe Nesbitt (Cambray) and Mrs. Clifford Hargrave.

Following the euchre Mr. and Mrs. Murchison were asked to occupy two chairs in the living room. Rev. Jackson spoke on behalf of the gathering expressing the wish of all that Mary and Mac still continue to enjoy good health and happiness and also he spoke of the good Christian life and home of the honoured couple.

Mrs. Joe E Nesbitt made the presentation of a lovely silver tea service, bearing testimony of the high regard of all for the couple. Several gifts were also received from relatives and following the presentation both voiced their thanks for the expression of good will and good wishes. Besides the gifts they were the recipients of many congratulatory cards from friends and relatives.

After singing "For They Are Jolly Good Fellows", lunch was served and all departed for their homes with the wish that Mr. and Mrs Murchison be spared to enjoy many more anniversaries.

Included among relatives were Mrs Murchison's sister and husband, Mr. and Mrs. Ross Mackay and son, David, of Dunsford; Mr. and Mrs Gordon Jamieson and son John; aunt and uncle, Mr and Mrs Jack McMillan of Lindsay; cousin, Mrs. George Moynes, of Beaverton; also Mr. Murchison's sister and husband, Mr. and Mrs. Russel McLeod of Woodville; brother and wife, Mr and Mrs. Wm. Murchison of Fenelon Falls.

Star Must Be Sold By End Of September

The Toronto Telegram says that its rival in the afternoon field — The Daily Star—has been given until the end of September to be sold in line with the provisions of the Ontario Charitable Gifts Act. Under the terms of the act, passed in 1949, the Star was supposed to have been sold by April 1956, however, up until now the provincial government has not taken any action to force the sale

Read
The "Post" Classifieds

HEADLIGHTS
ON AUTO
INSURANCE

DOESN'T IT MAKE SENSE . . . ? ?

As * INDEPENDENT Insurance Agents we're free to arrange Your Insurance Protection with a company we know has the policy best suited to your needs.

As * INDEPENDENT Insurance Agents we represent SEVERAL Insurance Companies of high standards who provide coverage and claim service unequalled.

BEFORE YOU BUY . . . .
COMPARE THESE ADVANTAGES . . . .

- AVAILABLE SEVEN DAYS A WEEK
- LOCAL CLAIMS ADJUSTING
- AUTOMATIC POLICY RENEWAL
- NO POLICY FEES
- NO DONATIONS REQUIRED
- TWENTY-FOUR HOUR EMERGENCY ROAD SERVICE
- ANNUAL POLICIES AT RATES CONSISTENT WITH SOUND PROTECTION

Consult your nearest * INDEPENDENT agent on all matters relating to Insurance . . . You'll never be sorry!

* The Independent Agents listed below can serve you better

R. J. DAW & COMPANY, LINDSAY — FAED INSURANCE AGENCY, WOODVILLE — FROST INSURANCE AGENCIES LTD., LINDSAY — J. E. HARTNETT AGENCY, LINDSAY — WILBOR HESLOP INSURANCE AGENCY, LINDSAY — MASON & WHYTE, LINDSAY — McCLORY INSURANCE AGENCY, LINDSAY — MURCHISON & ROBSON LTD., FENELON FALLS — GEORGE H. PALMER AGENCY, FENELON FALLS — WILLIAM WELDON AGENCY, OAKWOOD — W. E. WHETTER AGENCY, LORNEVILLE — A. E. BYRANT, COBOCONK — C. R. VAUGHN, OMEMEE.

TOP QUALITY
DRY CLEANING
IN BY 10 OUT BY 5
For Free Delivery Dial
KENT
DIAL FA 4-2181

First Meeting In Town Hall Held On July 20th, 1857

100 years ago, the business of electing a mayor for the Town of Lindsay, was done somewhat differently than it is today. On July 20th, 1857, at the first meeting in the Town Hall we have note of the first Mayor, Robert Lang, being proposed and elected unanimously.

Here are the minutes of that meeting, as recorded 100 years ago and taken from the earliest known record of Town Council:

Pursuant to Law the Members of the Town Council of the Town of Lindsay met for the first in the Town Hall on Monday 20th July 1857 for the purpose of electing a Mayor and other officers. Present were:

North Ward— Mr. Cain, Mr. Thornhill, Mr. Brown,

South Ward —Mr O'Leary, Mr. Healey, Mr. Clarke.

East Ward—Mr. Lang, Mr. Walsh, Mr. McCarty.

After taking the usual Oath of qualification—The Council at once proceeded to business.

Mr. Lang was proposed Mayor and elected unanimously.

Mr. Foster Cain was then proposed as Reeve, when it was moved in amendment that Mr. O'Leary should be the Reeve of the Town for the present year—Amendment lost and Mr. Cain elected.

For the office of Clerk two candidates appeared in the field —Mr. Hand and Mr. Hudspeth—Mr. Hand was proposed by Mr. O'Leary, seconded by Mr. Healy.

Mr. Hudspeth in amendment was proposed by Mr. James Walsh, Seconded by Mr. Thornhill.

On a division the Vote stood four to four when His Worship the Mayor voted for the amendment.

Mr. Hudspeth then took the Oath of Office as Clerk and the following routine business was transacted.

Proposed by Mr. Thornhill, seconded by Mr. David Brown, that John Douglass be the Chief Constable of the Town of Lindsay for the present Session.

Proposed in Amendment by Mr. O'Leary, Seconded by H. G. Clark, that George Stadler be elected Chief Constable of the Town of Lindsay for the present session — Lost.

Proposed secondly in amendment by Mr. Cain and secnoded by Mr. O'Leary that Robert Green be elected Chief Constable of the Town of Lindsay for the present Session Lost. Yeas—Mr. O'Leary, Mr. Cain. Nays—Mr. Healey, Mr. Brown, Mr Thornhill, Mr. Walsh, Mr. McCarty.

Proposed thirdly in amendment by Mr Walsh, seconded by Mr. McCarty that John Boyd be elected Chief Constable of the Town of Lindsay for the present Session—Lost.

Proposed in amendment by Mr. Healy, seconded by Mr. O'Leary that the first amendment above written, which was misapprehended in relation to George Stadler be again put to the Council—Lost.

Yeas—Mr. Healy, Mr. O'Leary, H. G. Clark Nays—Mr. Walsh, Mr. Thornhill, D. Brown.

Proposed by Mr. Walsh, seconded by Mr. McCarty that the amendment in the original notice in favour of John Boyd be reconsidered.

On the original motion being put it was Carried. Proposed by Mr. Clark, seconded by Mr. Thornhill, that the Salary of the Chief Constable be twenty-five pounds per Annum, besides his lawful fees and perquisites—Carried.

Proposed by David Brown, seconded by James Walsh, that the following parties be appointed Constables for the three wards composing the Town of Lindsay for the current Session, Vis: Mr. Campbell, George Stadler and Robert Green—Carrier.

Proposed by Mr. O'Leary, seconded by Mr. Cain, that the Mayor do forthwith issue his Warrant to the following parties—viz, for the North Ward to Thomas Benson M.D., East Ward, William Russell and for the South Ward R. P. Rive to act as returning officers in the said Wards respectively for the purpose of holding an election for electing One License Inspector for each of the said Wards. Nitice of such Election to be given for at least ten days before holding the same—Carried.

Proposed by Mr. Walsh, seconded by Mr. Brown, that Messrs' O'Leary, Cain and Thornhill be a Committee to draft a By-law for the purpose of regulating the Sale of Spirituous Liquors in this municipality. Carried.

Proposed by Mr. Cain, Seconded by Mr. O'Leary that the Township Pathmasters, residing within the bounds of the Town of Lindsay already appointed be authorized to proceed with their roadwork in the said Municipality according to the present road divisions to appropriate all labour and moneys received as Commutative for labour, within the said Town. Carried.

Proposed by Mr. O'Leary, seconded by Mr. Brown, that the Clerk do notify the Several Pathmasters appointed by the Late Township Council, and referred to in the preceeding relolution, to proceed with road works forthwith. Carried.

Moved by Mr. O'Leary, seconded by Mr. Thornhill that this Council do memorialize the Administrator of the Government in Council to grant to this Council and their Successors forever the Goverment reserve, commonly known as the Market Square in the said Town, to hold as Town property; for the use of the said Town. Carried.

Proposed by Mr. O'Leary, seconded by Mr. Walsh, that immediate steps be taken by this Council for erecting and furnishing a proper lock-uphouse for this Town, and that each member of this Municipality shall have the liberty of submitting plans of the same, for the approval of the Council at the next meeting. Carried

Moved by Mr. Cain, seconded by Mr. Clark that until a Lock-up house can be erected, one or both of the small rooms in the Town Hall shall be used in lieu thereof and that in the event of any necessity arising for their use, one or more of the Constables of the Town shall keep watch over the same until relieved; The said constables to receive their legal fees for such attendance. Carried.

Proposed by Mr. McCarthy, seconded by Mr. Walsh, that Messrs' Montgomery, Armstrong, Kennedy, Mark, Ingle and Codey be permitted to do their statute labour upon Caroline Street under the Supervision of the Pathmaster, Mr. James Walker. Carried.

Proposed by Mr. Brown, seconded by Mr. McCarty, that the Clerk do write to the Clerk of the County Council for a Book of Record. A book for transcribing by-laws, copies of the Statutes for the Mayor and Clerk, and one copy of the Provincial Justice to be furnished to this Municipality according to Law. Carried

Proposed by Mr. Thornhill, seconded by Mr. Brown, that the Clerk do write and ascertain whether copies of the Municipal Manual can be procured for the use of each member of this Council and if practicable that he be authorized to procure the same as soon as possible. Carried.

Proposed by Mr. O'Leary, seconded by Mr. Healey, that the Clerk do forthwith procure a Corporate Seal for the Municipality of the Town of Lindsay —The Device to be a vignette of the Head of Her Majesty the Queen. Carried.

Dunsford Relatives Sail On Saxonia

Dunsford (PNS)—Mr. and Mrs. Walter Brien received word of the safe arrival in London, England of their family FL and Mrs. D. M Preston and children, Brien and Laurie, who have been transferred from Trenton Air base to London Eng., to a posting where he will be recruiting personnel for the R. C. A. F.

They had the honour of travelling on the same boat, the Saxonia, as our Governor General Mr. Massey and family, and had the pleasure of an invitation to the Purser's office where they met and visited with Mr and Mrs. Lionel Massey and family, son of the Governor-General.

Owing to fog and iceburgs they were delayed a day, held at a stand still for six hours near Newfoundland, otherwise their voyage was a great experience. Their posting is for three years.

BIBLE VACATION SCHOOL

Bethany (PNS) — A Bible Vacation School is being conducted in Bethany and will continue for two weeks. Members of the Caravan Team conducting the school are Miss Eleanor Barnes of Port Elgin; Miss Shirley Payne, Port Lambton; Bernard Lynch, Woodbridge; and John Miller of Toronto with local assistants. The course of study this year is "The Church . . . how it started . . . what it has done . . . what it is doing now." The children will be taught various crafts, learn new songs and games, as well as Bible lessons.

James Thorndike Passes In 79th Year

James Andrew Thorndike, a resident of Oakwood for his entire lifetime passed away at his village home on Friday July 19th.

Mr. Thorndike was known by a wide circle of friends who will greatly miss his friendly personality.

This highly respected citizen was born on the farm adjacent to Oakwood Public School and in the large brick residence torn down in recent years.

This farmhouse was the homestead of James Thorndike Sr., grandfather of deceased and a native of England.

William Thorndike, father of James also made his home here and farmed the 200 acres in connection. The late Mr Thorndike farmed on this site, retiring in 1943 and then taking over the Supertest gas station in the village. Here he was the genial proprietor until some few years ago.

Mr. Thorndike was associated in many activities, but in sport was most interested in horse-racing and his pacers Dolly Grey and Miss J. J., will be remembered as favorites, running at the fall fairs, some 60 years ago.

He was a member of the United Church. His wife, the former Annie Louise Prouse and sons Douglas of Clinton and Frederick of Toronto survive. The funeral will take place from the Mackey Funeral Home on Monday, July 22nd with interment in Riverside Cemetery.

SEVEN CABIN CRUISERS

Fenelon Falls (PNS) — Seven beautiful cabin cruisers were the admiration of many citizens Tuesday, all from the U. S. A. Five belonged to the Power Squadron of Detroit, Michigan. The other two, the Harpel and Jed III, of Erie Penn. were on a six-weeks' cruise and left for Lake Huron and Lake Erie Wednesday.

Married Couples' Cosy Apartments Feature Home's Smart Modernization

Those of Victoria County's Senior Citizens, who are privileged to receive accommodation in the newly renovated Home for The Aged, will enjoy the luxury of every modern convenience as they continue on the Sunset path of their life.

And they will not have to go alone if they are still lucky enough to have their mates; for in the construction of this up-to-the-minute, $385,000 extension, the most inviting apartments have been made for married couples. Total accomodation of the whole institution will be 135 inmates. At present there are 105 in residence.

There are four of these apartments and these offer the ultimate in comfort and convenience. They comprise a bedroom, furnished with twin beds featuring the best of spring mattresses, dainty spreads, to match the pastel decorations and modern style furniture in modern maple; a cosy living room, with leather fabric upholstery; a completely modern bathroom with built-in tub, shower and the last word in modern loveliness and three ample closets, capable of holding a store of possessions. With the ample view through large windows over the beautiful acres of the farm land nothing is left to be desired.

And so the whole scheme of modernization has been carried out in this large extension and renovation project.

To see the large dining room, some 75 by 40 ft., done in pastel shades of yellow, white and green, with matching drapery on the picture windows, forming the whole length of the Southern exposure is very impressive.

And in connection is the kitchen, with every known modern mechanism from large potato peeler, dishwasher, steam cabinets, ranges, refrigeration, etc.

The bedrooms all done in pastel shades, mostly with two modern beds with spring mattresses, etc., are the last word in comfort.

And opening unto a patio of coloured stonelike construction, a large sunroom, with beautiful pull drapes affords one of the cosiest and most cheerful places to relax. Dozens of new and most modern setees, chairs etc., are here and over the whole institution the floors are very smart and attractive, covered with marboleum in grey.

It is a busy place out at the Home these days; new furniture is being hustled into its respective place; windows are being dressed with modern finery; painters are working overtime dipping from scores of gallon paint pots of all modern colourization; in short there is an air of expectancy prevailing overall as the great opening day is closely approaching.

Everyone is invited to this big event which will give tangible proof of the credit-worthy project which the County Council has brought to such a successful completion. And to the Warden Ada Greaves, whose woman's intuition has added many a charming touch, goes much credit and also to the Superintendent and his wife, Mr. and Mrs. Reg. Cross, much commendation is due.

Mr. Cross is dividing his attention between the supervision of the abundant harvest on the well cultivated acres, the garden with rows and rows of choice vegetables, the holstein herd, the extensive grounds and the flower beds and the hustle and bustle of getting the inside and outside ship-shape for the great day.

And when the crowds present on the grand opening on August 5th see the modern beauty and convenience of this Home For The Aged, they will surely feel as did "The Post" reporter that it is surely good to get old, if able to be thusly accomodated in the lap of comfort and convenience.

It is expected that Hon. Louis Cecile Minister of Welfare, Premies L. M. Frost and Inspector L. A. Ludlow will be in attendance at the opening of the new addition on Civic Holiday August 5, "The Post" learned.

Judge Kennedy 'Hurt' By Editor's Charges

Peterborough—The final day of a Royal Commission inquiry into alleged corruption within the Peterborough Police Force brought testimony from County Court Judge John Kennedy. Kennedy said he was "hurt" at charges by the Editor of the Peterborough Examiner that he had tried to pressure the newspaper into changing its editorial criticism of the force.

Mrs. Donald Lowes Entertains W.M.S.

Bethany (PNS) — Members of the United Church W. M. S. were entertained at the home of Mrs. Donald Lowes, with Mrs. Otto Spencer presiding for their meeting

Members joined in repeating the Watchword and the Twenty-third Psalm in unison, with Mrs. Spencer giving the explanation of the beautiful Shepherd's Psalm and leading in prayer. The minutes of the previous meeting and correspondence was read by Mrs. Mervyn Porteous. Members were asked to send cards and letters to Miss Lily Weatherilt, a life member, who is at present in a Nursing Home at Millbrook.

Mrs. Mansel Wright was appointed supply secretary, replacing Mrs. G. M. Longfield, who has moved to Flint, Mich.

Mrs. Henry Jakeman gave an interesting talk on "The Care of Our Senior Citizens."

Lunch was served by the hostess, following the closing hymns and prayers.

Advertise in 'The Post'

ELECTROLUX
SERVICE AND SALES
Harry E. Doughty
171 William St., N.
LINDSAY Dial FA 4-3825

FINNISH STEAM BATH
• For Ladies • For men
• For Groups
MASSAGE
AND
FOOT TREATMENT
BY APPOINTMENT ONLY
Mrs. Ann Brassem R.N.
79 King St. FA 4-5842

NOW!
LEARN TO DRIVE
WITH THE
PETERBOROUGH SCHOOL OF SAFER DRIVING
INSTRUCTING IN LINDSAY ON MONDAY & THURSDAY
RIverside 2-0148
(2720-H)

Do You Remember?

By Namron Kram

When all the stores on the north side of Kent Street, from Lindsay Street to Cambridge Street had a front verandah extending from the store front to the outer edge of the sidewalk.

When the sidewalks on Kent St. were made of 2" planks and after considerable use would become very rough, caused by the knots of the planks sticking up. A man with a broad-axe would chop those knots off which would add much to the walking conditions.

When A. B. Terry ran a bakery and confectionery store on the South side of Kent Street, about where the Homeside bakery is now It was the only place in Lindsay where ice cream was sold. The ice cream was made on the premises by man power and was plain and sold for 5c a dish. Bread was 5c per loaf, a double loaf 9c; cookies 10c per dozen; buns 10c per dozen. A. B. Terry also had the first gum slot machine. If you dropped 1c in one of the four slots you got one stick of gum. You had a choice of four flavours.

When "Happy" Jack Rogers danced a jigg on top of the ball on the steeple of the Cambridge St. Baptist Church.

When the Grand Trunk (now C.N. R.) station was on Victoria Ave., opposite the Moose Hall and the Moose Hall was a licensed hotel.

James (C.P.R.) Anderson Still Active In Business At 90

On the celebration of his 90th birthday which fell on July 14th, Mr. James W. Anderson, formerly of Lindsay, and now of Peterborough, holds the title of that city's oldest active businessman.

"C. P. R." Anderson as he was affectionately known, spent 21 years in Lindsay with the C. P. R as a ticket agent, before moving into the Customs Brokerage business in Peterborough.

As he makes his way to his city office by bus, every morning, he has become a familiar figure, to the many passengers who find it extremely hard to believe that he is 90 years "young".

Mr. Anderson was born on a farm near Wingham, Ont. There were seven children in the family and young Jim Anderson left school to help his mother and other family members.

He started to work on the railroad when he was only 12 years old and he was taken on as a telegraph operator, on the old Toronto, Gray and Bruce Railway, later to be taken over by the C. P. R

He learned his trade well and after remaining at Pontypool for eight years, he moved to Lindsay, where he remained for 21 years, before moving to Peterborough in 1925

During his stay in Lindsay "Jim" Anderson recalls many happy memories of his stay here.

He was an excellent caller at square dances and was an active sportsman, who played baseball, playing for Lindsay till he was 55 years of age. Until he was almost 80 he was engaged in curling. He is a member of the Presbyterian Church.

Mr. Anderson was married 51 years, his wife being deceased in 1941.

A quiet birthday celebration which was held at the Long Beach cottage of Mr. and Mrs. Pat Jakins, gave Mr. Anderson the opportunity of spending a very pleasant day amongst his friends. The day was marred for Mr. Anderson owing to the fact that his eldest daughter passed away only two weeks ago.

Many of his grandchildren were present, also his daughter Mary from Detroit; granddaughter Mrs. Parker from Pittsburg; grandson Jim Anderson, of Toronto and Doug. of Peterborough, together with their wives.

Many of Mr. Anderson's great grandchildren from the Toronto area also attended

A delightful birthday luncheon, served outdoors, brought the memorable occasion to a close

Walls and Ceilings Washed

LAWRENCE GRAHAM
PHONE FA 4-3278

New Canadian House Designs

DESIGN 172: An advantage of this three-bedroom basementless bungalow by architect David H. Mohson, of Vancouver, is that it can be built on an interior lot with the living room windows facing either the street or the back garden. The total floor area of the house is 1,242 square feet while the exterior dimensions are 41 feet 10 inches, by 42 feet, excluding carport. Working drawings for the plan may be obtained at minimum cost from Central Mortgage and Housing Corporation.

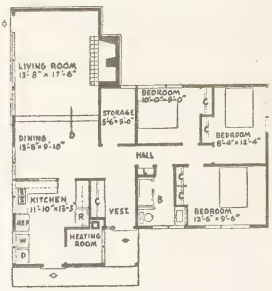

LUMBER

And

Building NEEDS

If you are building, remodelling or repairing your house, garage, cottage, etc., you will find EVERYTHING you need here at Bagshaw's. We will be pleased to help you in any of your building problems. ....

INSULATE NOW

Now is the time to insulate your home and enjoy the moderate temperature during these hot summer days and also save on fuel costs next winter.

CUSTOM BUILT

COTTAGES

We have several plans for summer cottages and will build them to your specifications on your own lot, or, arrange for a suitable building site.

ADDITIONAL

DELIVERIES

In addition to our regular deliveries we now are running several trips a week to resort areas. This extra service is offered to our customers free of charge.

For one-stop buying visit

BAGSHAW LUMBER LIMITED

OAKWOOD RD. FA 4-2116

Try our CLASSIFIEDS

Woodville Man, 78, 3-Car Crash Victim

42 years cabinet maker, Duncan Carmichael alone on Wilfrid death trip

A 78-year-old resident of Woodville, died early Saturday morning in the R.M.H., as a result of severe injuries sustained in a three-vehicle crash. The accident occurred on the 12th Concession Road near Wilfrid, around 9.30 p.m. Friday.

Police said Duncan Carmichael was driver of a vehicle which truck a parked car on the side of the Concession road. Miss Grace Shier of R. R. 1, Cannington, was a passenger in the parked car.

The Carmichael car then swerved into the path of an oncoming panel truck driven by Herbert Lloyd of Cresswell.

The truck struck the right side of the Carmichael vehicle which went out of control and crashed into the ditch, being badly smashed police said.

Mr. Carmichael received severe head injuries and was attended at the scene by Dr. Ames of Beaverton

The Prophet ambulance of Beaverton removed the injured man to the R M. H., Lindsay, where he was attended by his own physician, Dr. Cramer, of Woodville. He passed away at 12.55 a m Saturday, it was learned from hospital authorities.

"The Post" also learned that Mr. Carmichael was still in active employment at the time of his death For 42 years he was an employee of the M. J. Stoddart and Sons factory, Woodville, where he worked as a cabinet maker.

Born in Eldon Township he was a bachelor and resided in Woodville with his sister, Miss Belle Carmichael, who, with a brother, Donald of Miami, survive.

Miss Ila Carmichael, R.N., at present attending Miss Belle Carmichael is a niece who also survives.

The dead man is reported to have been alone at the time of the accident, having taken a trip to the Wilfrid district.

Damage done to the panel truck was light police said. The O.P.P Brechin detachmen investigated the accident.

THERAPIST

Above pictured is Miss Moyra J. Dart, daughter of Mr. and Mrs. L. C.. Dart, Athens, who has completed her course in physical and occupational therapy at the University of Toronto, and now is employed in the occupational therapy department of the Ontario Hospital in Brockville. The capable young miss is the granddaughter of Mr. N. Robertson, 70 Cambridge St. North, Lindsay, and Moyra, on her father's side is the niece of the future minister of Public Works, Mr. Clayton W. Hodgson, Haliburton. At graduation Miss M. J. Dart was the only one of the new therapeutical assistants to have a position ready on hand — the one at the Brockville hospital.

Truck Runs Away, Two Cars Damaged

Three parked vehicles were involved in a mystery runaway at 8 o'clock Friday evening on Kent St. East, police said in describing the unusual accident.

Police said, three vehicles, all facing east were parked on the south side of Kent St. East; the first to the east was owned by Norman Allan, of Lindsay; the middle one by James Fitzpatrick, R. R. No 2, Lindsay, the rear, a truck, owned by Donald Angiers, also of Lindsay.

In some mysterious way the truck rolled away, struck the Fitzpatrick vehicle and drove it into the Allan car.

Although there was no damage to the truck an estimated damage of $40 to the Allan car and $95 to the Fitzpatrick vehicle resulted.

"This was certainly a mystery runaway," police added, "as the truck was in gear and the brakes were good.

Power Boat Safety Check Is Intensified

Safety checks on power boats are being stepped up, provincial police at Lindsay said Monday. Due to an increasing number of complaints being received from resort areas regarding excessive speeding and careless operation of water craft, police say they are concerned for public safety and the need for greater protective measures grows.

Existing regulations provide that each power boat carry adequate boats seats or life preservers, oars or paddles and be correctly registered. A baler is also specified.

The O. P. P. spokesman states that one of the most consistent causes for complaint has been the careless operation of boats near swimming areas.

He noted instances where boats had menaced the safety of swimmers by manoeverings at high speed in their vicinity. In one instance an outboard craft, with skier in tow had literally trapped a swimmer, the boat being on one side and the skier on the other. The officer regarded this as especially precarious position for a swimmer to be caught in.

Lakes currently under provincial police patrol in this district include Cameron, Pigeon, Sturgeon and Balsam.

$50,000 Addition Being Made To Haliburton Public School

Haliburton (PNS) — Two additional rooms at the Victoria Street Public School are now under construction and it is estimated they will cost in the neighborhood of $50,000.

Construction is to be of cement blocks with glass panels. The very high brick chimney is now also under construction.

The rooms are being built directly behind the present public school.

Editorial

BOAT OPERATORS BEWARE!

There is increasing evidence that the Ontario Provincial Police have every intention of ensuring maximum safety on our inland waterways in accordance with provisions of the law governing the operation of power boats.

Intensification of the safety campaign has been stepped up following accidents which have occured in this region during recent times. But, like all police work, the campaign is one which will be favorably looked upon by those who support law and order and respect the rights and welfare of others.

People who have visited summer resort areas in the Kawarthas at the height of the tourist season are aware of the tendency on the part of some boat operators to become carried away by the high-spirited freedom which is so often associated with holiday-time, a boat and an expanse of water. They realize that these people aren't intent on causing anyone injury but they also recognize the fact that their high spirits could, and often do, lead to disaster. It is for this reason that a "dampering" action is necessary to head off unwanted trouble.

It is also widely recognized that law enforcement officers, generally aren't anxious to bring hardship to bear on anyone and with this in mind we suggest that boat operators co-operate with police in their efforts to promote maximum safety on water.

Passenger Lucky, Police State

Stopping for the traffic signal at the corner of Kent and William Street resulted in an accident involving two cars and a motorcycle late Friday.

Police said a car proceeding north on William St. had just stopped for the signal, in the west lane of traffice before crossing Kent. The vehicle was stopped opposite a parked vehicle on the east side of William

A motorcycle attempted to pass the stopped vehicle just as a passenger opened the rear door to alight.

The motorcycle caught the rear door and was then jammed in between the stopped vehicle and the parked vehicle.

As a result the parked vehicle was damaged slightly; the motorcycle had its headlight and handlebars damaged but the alighting passenger was unhurt.

"The passenger was lucky", police remarked.

Cash Garden Crops

"Post Classifed Ads", will find you ready buyers for the sale of those garden raspberries which are showing such promise of splendid yield right now.

In the following ad:

NO. 1 RED RASPBERRIES for sale. Phone 4-4173 and orders will be filled. At Northland Gardens, on Bobcaygeon Road, between B. A. Station and Diner. J. Tripp. (2071)

the advertiser said the response was good, there being lots of phone calls enquiring about the produce.

If you have any cash garden crops which you wish to sell, let the buying public know of them through "Your Armchair Market Spuare."

The yield will be sold quickly and satisfactorily.

Valentia

Mr. and Mrs. Will Found and children of Islington, called on Mr. and Mrs. Joseph Pogue.

Guests at the home of Mr. and Mrs. Alfred Bannister were Mr. and Mrs. Charlie Gray, Mr. and Mrs. S. Wallis, of Toronto, Mr Charlie McDonald, of Woodville.

Mr. Russell Gray of Toronto spent a couple days during the past week at Mr. and Mrs. Snoddon and other friends.

Mr. David Wickett, of Toronto, and his son Howard and Mrs. Wickett of Oakville, called on his sister Mrs. Joseph Pogue and Mr Pogue.

Mrs. Ivan Russell and daughter, Brenda, of Markdale, visited the weekend with her aunt and uncle, Mr. and Mrs. Orr Mark.

Mr. and Mrs. Harry Thompson, Cameron, spent an evening with Mr. and Mrs. Joseph Pogue.

OBITUARY

E. Burgomaster

Mrs. Elizabeth Burgomaster passed away at Lindsay Private Hospital on Wednesday, July 10th in her 92nd year.

Wife of the late John Burgomaster, she is survived by Mrs. Mary Townsend, Mrs. Rose Arnold, Albert and Reginald, all of England, John of Wilmington, Delaware; Mrs. H. Laidley (Sylvia) Omemee; William of R. R. 2, Peterboro; Rev Norman Burgomaster, Missouri Mrs. Fred Leary (Eileen) Vancouver. Funeral service was held from Christ Church, Omemee on Saturday July 13th with Rev. Mansfield officiating.

Curves Back In Style

Florence, Italy, July 22—(BUP)—Ladies—no need to be ashamed of abundant curves anymore — Italian fashion designers have put them back in style.

At the historic Pitti Palace in Florence, Italy, 13 Italian designers are bringing the natural meinine figure out of hiding with their fall fun-clothes.

Prevalent Italian styles are knee-baring hemlines . . . plunging necklines . . exotic shapes . . . and flouncy berets.

Fenelon Soldier Trains With Rockets

Canadian artillerymen work out a fire plan for the "Honest John" rocket at the Fire Direction Centre during practical training with the 159th U.S. Rocket Battalion. Left to right are: Lt. Len S. Pickard, Dorchester, N.B., Sgt.. Robert L. Patrick, Belleville, Ont., Sgt. Marvyn J. Pipe, Fenelon Falls, Ont:, and Sgt. Edmond R. Bell, of Winnipeg. Sgts. Patrick and Pipe are from the Royal Canadian School (Anti-Aircraft), Picton, Ont., and Lt. Pickard and Sgt. Bell are from the Royal Canadian School of Artillery, Shilo, Man.
(NATIONAL DEFENCE PHOTO)

Sail-past

Flotilla Of Small Craft Feature Of Centennial

The biggest event of Lindsay's Centennial weekend, the flotilla of boats which will make a trip from Sturgeon Lake to the town on August 5, is now almost completely planned, according to Ald. Lloyd Found, who is in charge of this project in the Centennial celebration.

Invitations are going out within a few days throughout the town and surrounding lake country, asking boat owners to join the giant cavalcade on its journey from Snug Harbour to the town turning basin on the Monday morning of the centennial weekend.

Plans for forming the procession, supervising and policing it are almost completed, according to Alderman Found. He explains the plans:

The boats will rendezvous at Snug Harbour for the formation of the procession. Small craft of all kinds will take the lead, while the larger boats will make up the second half of the parade.

Ontario Provincial Police will supervise the actual procession in their own boats, paying close attention to the small craft, and town police and firemen will be on hand as well, particularly at McDonnel Park where it is expected the largest crowds will gather to watch the sailpast.

Strict enforcement of water safety rules will be necessary to effectively control the large number of boats, and the rules have already been laid down for the procession. Ald. Found outlined them, as follows:

1. No one will be allowed to sit on the foredeck of any boat.
2. No overloading of any boat will be allowed
3. There must be sufficient life-jackets or seat cushions in each boat
4. No passing will be allowed.
5. In case of mechanical trouble, the boat is to be taken out of line and anchored until the rest of the parade passes.
6. Speed limits: 6 miles in cut. 8-10 mph. in open water.

Officials in charge of the flotilla are still open to suggestions for a commodore of the operation, possibly a former sailor or captain on district waters. Any suggestions should be directed to him, Ald Found stated.

Township Park To Be Part Of Subdivision

Verulam Council met for the July meeting with the Reeve, Mr. Gamble in the chair and all the other members in attendance.

The minutes of the previous meeting were read and adopted on motion of Mr. White and Mr. Ward.

Correspondence was read from the following: Department of Municipal Affairs including cheque in the amount of $2004.00 as 50 per cent of conditional grant.

From Mr. Weldon with bills for indigent patients at a total of $248 75.

From the Ross Memorial Hospital advising of the admittance of an indigent patient.

From the Department of Planning and Development enclosing a plan of a subdivision of part of Lot 15, Con, 7, Verulam.

From the Department of Highways, Mr. Ludgate granting approval of purchase of Allis-Chalmers tractor and mower at a price of $2085 00.

It was moved by Mr. White, seconded by Mr. Sheriff that Mr Grieves be accepted as an indigent patient and as a resident of Verulam.

General accounts were presented and paid on motion of Mr. Ward and Mr. Kennedy.

Road accounts amounting to $959 26 were passed on motion of Mr. Sheriff and Mr. Kennedy

(1) Regarding the Plan of subdivision of a part of Lot 15, Con 7, as submitted by the Kawartha Realty Ltd., it was agreed that the Council grant approval on condition that Block A be deeded to the Township as a park for the residents of this plan and any other adjacent thereto.

(2) That the roadway be approved as shown as far west as the east end of Lots 16 and 17. The other laneway running south to lake to service the other lots be left with the owners.

(3) That Council accept no responsibility for construction or upkeep of road under present conditions.

MINOR INJURY SUFFERED IN TWO-CAR COLLISION

An accident, causing minor personal injury, occurred at 12.15 a.m Saturday morning when two cars came in collision.

Police said two vehicles, one of R R. No. 6, Lindsay and the other of Valentia came in collision in the centre of the intersection as both were crossing Kent and William Streets.

As a result a woman passenger in the vehicle proceeding South on William Street, received a small cut on her head. She was taken by her husband, the driver of the car to Dr Blackwell's office for treatment.

The other car was proceeding north in William and attempting to make a left hand turn, when the collision occured, police added.

You can't buy better auto insurance . . .

Why pay more than **ALLSTATE'S** low rates?

see or phone . . .

STAN W. HEARD

—Agent—
ALLSTATE INSURANCE CO.
Simpsons-Sears Order Office
Lindsay, Ont.
at this location every Tuesday.
11.30 a.m. to 6 p.m.
or for appointment at your home
PHONE RIverside 2-7116,
PETERBOROUGH (Collect)
Anytime

ALLSTATE INSURANCE COMPANY

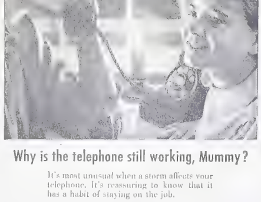

Why is the telephone still working, Mummy?

It's most unusual when a storm affects your telephone. It's reassuring to know that it has a habit of staying on the job.

The reason is that your telephone operates from banks of giant batteries in the telephone exchange. Should power go off for any reason, these are charged by a Diesel motor standing by for just such an emergency.

So the uninterrupted service you enjoy is no accident. It takes forethought, equipment—and money. All are necessary if you are to have the best possible telephone service 24 hours a day.

THE BELL TELEPHONE COMPANY OF CANADA

Skinny men, women gain 5, 10, 15 lbs.

Get New Pep, Vim, Vigor

What a thrill! Bony limbs fill out, ugly hollows fill up; neck no longer scrawny, body loses half-starved, sickly "bean-pole" look. Thousands who never could gain before are now proud of shapely, healthy-looking figures. They thank Ostrex Tonic Tablets. Helps build up body skinny because of poor appetite due to lack of iron. Improves digestion, nourishment; puts flesh on bare bones. Increases pep. "Get-acquainted" size only 60c. Try famous Ostrex for new pounds, pep, vim, vigor, this very day. At all druggists.

Hackney Motors BETTER USED CARS

1956 MONARCH Fordor, automatic transmission, radio, back-up lights, two tone, LIKE NEW.
1956 STUDEBAKER V8 Commander Tudor Sedan
1955 PONTIAC Sedan, a real beauty
1954 METEOR Coach Special
1954 CHEVROLET Very Good
1954 METEOR Tudor
1953 FORD Tudor Hardtop
1953 PLYMOUTH Station Wagon
1953 METEOR Ranch Wagon
1953 De Soto 30,000 actual, miles like new
1953 CHEVROLET Tudor Hardtop
1953 MONARCH Sedan, Automatic
1953 METEOR Tudor
1953 FORD SEDAN
1952 CHEVROLET Tudor, Perfect
1951 FORD Ranch Wagon
1950 CHEVROLET Torpedo Coach
1950 PONTIAC Sedan
1949 FORD Fordor
1947 PACKARD Sedan
MERCURY mark 25 electric starter, brand new outboard motor.

EASY FINANCING

USED TRUCKS

1954 FORD F-600 Chassis and Cab
1953 CHEVROLET Sedan Delivery
1953 FORD ½ ton pick-up
1947 MERCURY ½ ton panel
1946 STUDEBAKER ½ ton express

Your Ford-Monarch Dealer
HACKNEY MOTORS LIMITED
153 LINDSAY ST. S.
LINDSAY
PHONE FA 4-3406

OPEN EVENINGS UNTIL 9 P.M. MON. 'TILL FRI.

FIRST SECTION

The Thursday Post

$1.50 per year in advance in Victoria, Haliburton, Durham, Ontario and Peterborough Counties. $3.00 to outside points.

VOL. 25, NO. 13 — WEDNESDAY, JULY 31ST, 1957 — Established May 4th, 1933, 5¢ per copy.

PROTEST CONDITION OF SCUGOG CHANNEL

Station Blossoms Out With Flags, Shields To Take Part In Marking Hundredth Anniversary Of Lindsay

"Beer and Baccy"

A very old Englishman attributes his long life to what some other people might consider vices.

William Malbert of Huddersfield, England will be 103 tomorrow.

Newsmen asked Malbert his formula for a long life.

He replied: "Beer and baccy." —BUP.

"The Post" Once Made Its Home In Britton Block

Did you know that "The Post" was housed at the foot of Kent Street in the early days?

A picture ofthe paper's location is on display in the Morris' Smoke Shop window and shows it to be that part of the Britton Block, which also later housed the Kent Theatre and before that "The Wonderfland."

Signs on the building read "Evening Post" and "Weekly Post" and the Staff was included in the picture taken at the front of the building. It is interesting to try and identify these members of Lindsay's daily and weekly press of long ago

on with the old! off with the new,

Off with the new, on with the old! That's the theme for the mammoth old time street dance to be held in Lindsay next Saturday night.

Mayor Hick is confident that the weather will cool off sufficiently during the next couple of days to permit participants in the big dance to wear old-time toggery. He says he hopes everyone will endeavour to come in costume and make the "dance of the century" an outstanding event.

The street dance is really going to be a "parking lot dance" since it is being held on Loblaw's free lot just off Victoria Ave.

Quoting . . .

"Experience is the name everyone gives to his mistakes."—Oscar Wilde.

Sturgeon Yields 17-pound Muskie

Fish stories aren't too plentiful but Snug Harbour can usually be depended upon to furnish one or two while the season is on.

Miss Donna Knox, guest at the summer home of Dr. and Mrs. Judson Heaslip, has landed a worthy specimen of the "muskie" family. She hooked a 17-pounder the other day and is justly proud of her catch.

• SIGNS of growing circulation

TODAY: 2 New Households

• New subscribers since Jan. 1st:

WEEKLY	DAILY
331	168

Lindsay Daily Post			
Lindsay R. R. 1	13	Little Britain	8
Woodville	13	Dunsford	5
Reaboro	11	Kirkfield	5
Oakwood	11	Cameron	5
Omemee	11	Lindsay R. R. 3	5
Toronto	9	Fenelon Falls	8

(Please Turn To Page 4)

Railway history of area recalled through records of the CNR

The Canadian National Railways station has recently blossomed out with historical flags and shields to participate in Lindsay's Centennial celebrations.

Many railroad tales have been recalled recently, and early newspapers re-read, which illustrate Lindsay's high place as a "Railway centre." This greatness was thrust upon the town, for it came largely unsought. As an illustration of how satisfied the people of this district were, we quote from an advertisement in the "Cobourg Star" about six months before the railway reached Lindsay. Mr. Caesar of Caesarea wished to sell 100 acres of land. The two desirable features mentioned were "two steamboats daily to Lindsay and a stage three times a week from Bowmanville.' No inducement was considered worthy of mention because of the prospect of a railway connection with the boats a few months hence.

Both Port Hope and Cobourg were proud of their advantages on the shore of Lake Ontario, but neither could expect to become the "Liverpool of Upper Canada" unless they drew traffic to their ports from further inland. With this, proud Peterborough was willing to agree, and suggested a railway before there was a mile of steam road in the present Province of Ontario.

A charter was granted to the "Peterborough & Port Hope Railway Co." in 1846 to join these towns by "iron or wooden rails" upon which were to move cars drawn "by the power of steam or animals," this latter meaning oxen or horses. The men who drew that charter were very far-seeing, and had a provision whereby the Company should provide gates on each side of all public highways which must be closed after traffic had passed through. In order to avoid delays in the purchase of a right of way.

Another clause made it legal for "Colleges, Corporations, Idiots and Infants" to sell land to the Company through their trustees. However, the spark plugs were missing, although the other parts of the machine seemed to have been carefully assembled, and six years passed by with little action.

The people of Peterborough decided to lend encouragement to both Cobourg and Belleville to see if a more active and workable railway-building machine could be found in either or both of those localities. The result was that the "Cobourg & Peterborough Railway" was chartered in 1852. This brought life to the Port Hope group and they had their charter renewed in the same year.

The Cobourg group decided to get the spark plug first and see whether it would not attract the other parts of the mechanism of railway building. They had discovered that the best spark plug consisted of pounds, shillings and pence. They let the building of their road to the energetic contractor and financier, Samuel Zimmerman, of Niagara Falls, who placed the work in the hands of John Fowler

Port Hope employed an experienced railway engineer, John W. Tate, to make a survey of their route with instructions to lay out a branch line from Millbrook to Lindsay. This addition to the original idea was due to the certainty that Fowler would have the Cobourg road to Peterborough before the Port Hope venture had reached Millbrook. It is easier to get into Port Hope with a railway than to get out of that town. Tate started well by folowing the Ganaraska River and he would have continued to do so had his first destination been Lindsay. If the Company had wooed that town instead of Peterborough, their road would probably have survived longer.

In 1854, the name of the road was changed to the "Port Hope, Lindsay and Beaverton Railway' with a determination to join these places by rails and to accommodate Peterborough with a branch line only. Lindsay, finding herself on the "main line," encouraged the intervening municipalities to lend a hand in getting the road through. Meetings were held in the Townships of Ops, Cavan and Manvers By their combined efforts it reached Lindsay three years later. The extension to Beaverton was not pursued with the same energy, since about that time another railway, the "Whitby, Port Perry and Lindsay" seemed to offer to do the job. Although under good management, it did not build west from Lindsay. However, it built a branch line from Manilla to Blackwater where it touched the Nippissing narrow gauge line from Scarborough Junction to Coboconk. By that route, the trip to Toronto was made shorter than formerly, when it was necessary to first go to Port Hope and then transfer to the Grand Trunk.

In 1869, Lindsay', first railway again changed its name when it became the Midland which, under new management, employed the best contractor of the day, Francis Shanly, who not only carried the line to Beaverton but up the east side of Lake Simcoe, through the "Narrows" and to Midland on Georgian Bay. For other Companies he built lines from Omemee to Peterborough and from there to Belleville. This latter line, known as the Grand Junction, was later acquired by the Midland to form the first through grain route from the Upper Lakes at a time when the Canadian Pacific Railway only stretched from Winnipeg to Fort William

As the Midland "Railway Empire" grew, it took over the Whitby, Port Perry and Lindsay lines, the Nippissing and finally the Victoria Railway running north through Fenelon Falls. It was a very complete nework, and brought prosperity to Midland, Lindsay, Peterborough and Belleville and a sense of importance to such other towns as Orillia, Sunderland, Bethany and Port Hope.

Until the time when the newly-formed Canadian Pacific Railway began acquiring lines in Southern Otario, the position of the Midland was safe So was that of the Grand Trunk with which it interchanged traffic at Toronto, Whitby, Port Hope and Belleville. However, with the prospect of growing competition, it was induced to lease its lines to the larger Grand Trunk in 1884 Ten years later, the two were amalgamated, and the Grand Trunk became part of the Canadian National Railways system in 1923.

Change of ownership did not shake the loyalty and fond regard in which the Midland was held by folks along the line. Many farmers had taken a few shares of stock in it, while others were related to it by the recollection of having pushed a wheel-barrow to assist in its construction. The very excellent service it had provided took away any sense of their being a rural people. The Midland Railway has maintained native pride, giving an assurance that Lindsay folks are very much a part of the nation as a whole, meant to play a leading role in its affairs.

Welcome!

Sgt. Gordon Eberts has extended a welcome to Centennial visitors to Lindsay on behalf of his vacationing superior officer. Stated Sgt. Eberts: "On behalf of vacationing Chief of Police John Hunter and the entire staff of the Lindsay Police Dept., it is a privilege and a very great pleasure to say "Welcome" to our visitors and our people on the occasion of Lindsay's 100th birthday."

Long Established Business Now Totally Revamped

"The oldest food business in Lindsay," is the catgory, into which that of W. Langdon and Sons, falls today.

And this completely modernized place of business with both self-serve and personal service; has made an interesting and steady progress since its inception in 1918.

Mr. William Langdon, Senior member of the firm, arrived in Lindsay in 1907 and worked for Adams Bros. until December, 1918.

It was then, that Mr. Langdon purchased the W. G. Calvert, Butcher Business, which was located where the Academy Florist shop now does business.

In 1931, he moved to his present location, which was previously occupied by W. A. Tresidder, grocer

Alterations were made, making a new store front, 1936 again saw a needed enlargement to the store; in 1942 an addition was built at the rear and the installation of greater cold storage was made; in 1945 a further extension was made to the plant

The motto of the store has always been quality, courteous service and lowest prics; the store is self-served with telephone service and free delivery; in the locker plant cutting, curing and smoking and wrapping, weighing and fast freezing is done in readiness for storage in locker boxes or deep freeze, Mr. Langdon disclosed.

WOULD LIKE QUEEN TO VISIT TORONTO

Toronto, July 31—(BUP) — Ontario Premier Leslie Frost said today he would like Queen Elizabeth to visit Toronto so that she could open the new Ontario Cancer Institute.

Frost, who inspected the 10-million dollar research and treatment center now nearing completion, said, however, that "it is doubtful whether she (the queen) would be able to come."

Snug Harbour Residents Claim Dredging Neglected; Buoy System Criticized

The present condition of the Scugog River north of Lindsay has drawn protests from summer residents in the Snug Harbour area. They don't like the way the river is being cared for by federal authorities.

A spokesman for the group charges that neglect is apparent in the maintenance of this scenic navigable waterway. The channel, once reported to have been kept open to a depth of 15 or 16 feet is now reported to be only about five feet deep in many places.

"The channel of the river hasn't been dredgd in years and making the trip in many types of craft is anything but a comfortable experience," he declared.

Night travel on this stretch of the river is reported to be almost impossible and at best extremely hazardous. The reason for this, it is charged, lies in the inadequacy of markers. Protests are heard about the use of black buoys instead of white and it is claimed by the Snug Harbour spokesman that the white buoys are more satisfactory. "The authorities claim the black markers show up better in surf but there is very little if any "surf" on this placid stretch of water and the white markers are easier to see under any conditions for my money," he stated.

The concerned resident also felt that there should be provision for light-houses at strategic points to facilitate night boating.

Another report from the area tells of an increasing number of insurance claims being paid for damaged boat propellers, due, it is alleged, to the unkempt condition of the river.

Residents in the area are reported to be considering making official application to have the waterway conditioned. "It is too bad some action hadn't been taken before the Centennial Sail-past," one resident observed.

an even 70

Witch Doctor Of Love. . .

A 63-year-old Malayan businessman is living up to his reputation as the witch doctor of love. Tengku Mohamad has always kept within Moslem law—which says a Moslem can have just four wives at the same time. But it doesn't say anything about how many times he can remarry. And Tengku has had 69 wives. He says he'll take one more . . . to make it an even 70. —BUP.

Accidents and Violence

Accidents and violence caused most half the deaths in the country among life insurance policyholders under the age of 40 during 1956.

This was disclosed in Toronto today in a study made by the Canadian Life Insurance Association based on an analysis of 18-thousand death claims.

Photos recall the past

Charles Lamb Recalls Days Of Horse and Buggy Romance

There is a spot in Lindsay which will attract the interest of many people during "Centennial Weekend" and the location is the window of The Morris' Smoke Shop at the foot of Kent Street.

As a refreshing breeze from the northwest this morning made weather conditions more enjoyable, many citizens were delighted to pause and examine the window display of pictures, depicting Lindsay of long ago, and its residents, some since passed on or others who are still about town.

The picture of Charlie Lamb's Livery barn, taken back in 1918 showed Mr. Lamb and associates and his new motor-powered equipment of a bus, two Ford touring cars and an early Ford sedan.

" I had 30 road horses for hire at that time and these were busy all the time," stated proprietor Charles Lamb as he turned back the pages of time when interviewed by "The Post"

"Horses and buggies or cutters were the main transportation when a man went courting in those days and before, he explained. We also hired out horses to firms for delivery of groceries and meats and before we motorized the bus, it was drawn by horses.

When the bus was horse-drawn wereally got around, calling for passengers at the following hotels: King Edward; Central; Simpson; Benson; Royal; Pym House; Grand and Butler House. These we took to the G. T. R. and C.P.R. stations and came back with a load of incoming passengers to be taken to the various "stopping places."

Charles Lamb also operated one of Lindsay's nifty hacks, back in the old days. It was a vehicle drawn by a team of horses and equipped with a top, used up or down and rubber tires. With a smart driver, this turnout left nothing to be desired as a conveyance to ride comfortably to a large occasion or small.

Reunion

Mr. M. J. Perry organist and choirmaster of Colborne St United Church, Brantford, accompanied by his wife, Nancy, who is her husband's assistant organist and Junior choir director, their little daughter Laurine and son Douglas, had a happy reunion with the former's brother, William Perry, organist of St. Andrew's Presbyterian church and wife, Jean, both well-known local musicians at the home of their mother, Mrs. Harry Perry, Cambridge Street S.

The Perry family also had a very enjoyable picnic at Four-Mile Lake.

Believe Canoe Burnt Out Of Tree By Now Extinct Laurention Tribe

Bond Lake, July 31—(BUP)—An eighteen-foot canoe, believed to have been burnt out of a tree by the Laurentian Indians who have been extinct for five thousand years, has been found at Haines Lake near Bond Lake.

A Richmond Hill resident, Norman Ritchie, found the canoe on the bottom of the lake while skin-diving. It was taken to the nearby summer home of Dr. J. Norman Emerson, University of Toronto Archaeologist.

He said the canoe probably held four or five Indians plus a mess of fish.

The day's HEADLINES

British United Press gives the following rundown on major world news developments:

The Western Powers at the London Disarmament Talks have agreed on a joint 'open skies" inspection plan . . . they intend to present it to Russia as part of a first step toward disarmament.

—0—

Rebel insurgents are expected to launch a summer offensive against the French in Algeria to gain public attention before the fall session of the U-N General Assembly.

—0—

Thrill killer Nathan Leopold plans to take steps to get a new parole hearing after being turned down by Illinois Governor William Stratton.

—0—

Political observers in Ottawa believe Prime Minister Diefenbaker is risking political attack if he delays in completing his cabinet.

—0—

Wheat exports continued to drop during mid-May and Prairie farmers piled more grain into the already crowded elevators.

The "Gripingest" and The "Happiest"

Vancouver's Church of England Immigration service says that the English are the "gripingest" and the Australians are the "happiest" of all immigrants coming to this country. James Dunn, officer in charge of the service, said yesterday that as far as the Londoners are concerned, they think that all they have to do to make a small fortune is to go through the inconvenience of immigration. Dunn added, however, that some complaints about Canadian Immigration Officials in England misleading prospective immigrants are justified.—BUP.

Weather Outlook

Lake Erie, Lake Huron, Lake Ontario, Niagara, Georgian Bay, Haliburton, and Kirkland Lake Regions, Lindsay Area:

Mainly sunny today and Thursday. Not much change in temperature, but less humid today and tomorrow. Winds light. Low tonight and high tomorrow at Windsor 65 and 85, St. Thomas, London, Wingham and St. Catharines 60 and 85. Muskoka and Killaloe 55 and 80. Trenton 60 and 80. Toronto and Hamilton 65 and 80. North Bay and Sudbury 60 and 75.

Just Wed Week, Separated, Pleads Guilty On 2 Counts

Married on March the second and separated one week later, was the tale of woe that the Magistrate's Court in Lindsay heard during its sitting this morning.

The case concerned a 23-year-old Janetville man who pleaded guilty to a charge of issuing a worthless cheque to the value of $15. The accused explained to the court that it was his wedding day and he needed the money to buy some flowers for "the biggest day of his life."

A second charge was also brought against the man, that of carrying an opened bottle of whiskey while he was walking down Kent Street He also pleaded guilty to this charge.

Magistrate Moore remanded him in custody until next week while awaiting sentence

Friday Night Band Concerts Bring Back Many Memories

A visit to Victoria Park brings memories of the Friday evening band concerts which used to be featured in the early 1900's

What could be more alluring for teen-agers at that time than to go to the band concert and perchance meet the prince or princess of their dreams?

Listening to the sparkling music of the 45th Band, under the direction of Bandmaster Roenigk, many trysts were held and future meetings arranged. And many happy moments were lived as the boys walked their sweethearts back home.

In those days the martial strains of "Col. Bogey's March" and catchy tunes such as "Sidewalks of New York," made imprints on the memory, which with associations of band night of the long age are very pleasant to recall at this Centennial time in Lindsay's history.

The Thursday Post

An Independent Newspaper published every Wednesday at Lindsay, Canada by Messrs. Wilson & Wilson, Limited.

Members of the Audit Bureau of Circulations
Members of Canadian Daily Newspapers Association.
"Authorized as second class mail, Post Office Department Ottawa."

SUBSCRIPTION RATES

By mail in the Counties of Victoria, Haliburton, Peterboro, Durahm and Ontario **$1.50** one year three years for only **$2.00**

By mail elsewhere in Canada and U.S.A. **$3.00** per year in advance.

DIAL FA 4-2114 or FA 4-2115

Tapering Off

The monthly review of the Bank of Nova Scotia points out that the upward trend in Canadian business has been tapering off in recent months. The current issue of the review issued in Montreal notes a considerable drop in housebuilding, logging and lumbering. The review adds that production in many manufacturing lines has dropped below the peaks of the past two years — BUP.

Editorial

WHAT WILL THE BY-PASSES DO TO LINDSAY?

With work proceeding at a good pace on the construction of the Trans-Canada Highway in the Lindsay area, there is considerable speculation as to the effect on the town of the highway by-passes which are a part of the program. There are a number of people who believe by-passing the town will do it harm in several respects, mainly from the standpoint of economics. These people are afraid that by making it easy for motorists to skirt the town on their way to other centres, there will be a falling off of business.

We hope those who feel that no good will accrue to the town as a result of the by-passes are mistaken and that there will be no appreciable loss of trade. It would be a tragedy if the improvement of highways serving the district were to turn out to be a detrimental factor in the development and growth of the town. But we are not convinced that any such thing will result, providing there is an effort made to attract the travelling public into Lindsay. And this could be done in many ways if there is some imagination used.

In appraising the by-pass plans we must not be entirely selfish in our thinking. It is necessary to recognize the fact that the town is already being by-passed at points on its not so immediate outskirts. For example there is the "stone house" by-pass which permits many travellers to cut across to the Fenelon Falls and points north highway about three miles west of Lindsay. It is also important to bear in mind that traffic can become very congested in a town when "throu traffic is channelled into the same stream as "local" traffic, and that the main travelled arteries of the town are subjected to much needless abuse by reason of "heavy" vehicles which might just as well avoid it anyway.

In the meantime, work is now well in progress on the by-passes and there isn't much use finding fault at this late day. Better, by far, to devote our energies to making the town an attractive and interesting place to visit. Isn't a positive approach to any problem, real or imaginary, more apt to "cut ice" than an apathetic "wait and see" attitude? Haven't we many natural attractions which can be used to encourage people to visit Lindsay? Think it over!

PROCLAMATION

By authority and direction of a resolution of the Council of the Town of Lindsay, I hereby declare

MONDAY, AUGUST 5th, 1957

to be

CIVIC HOLIDAY

in and for the Town of Lindsay and respectfully request that same be observed by citizens of the Town.

A. E. HICK,
Mayor.

(3454H)

WE ARE EXPANDING TO LINDSAY

If you need your floors, windows, walls etc., cleaned-phone RIverside 2-3308, Peterborough and reverse all charges.
Work done DAILY, WEEKLY, and MONTHLY.
Fully insured, complete building service cleaning.
(VENETIAN Blinds cleaned and repaired)
New machine Process -- 24 hr service on blinds)

MEL AND ERNIE'S CLEANING
CONTRACTORS
PETERBOROUGH
Prop. E. Donnelly

(3132)

Admiral TV SALES
REPAIRS TO
ALL MAKES of TV and RADIO
BY EXPERT TECHNICIANS
Court's Music Centre
169 KENT ST. W. FA 4-2272

ATTENTION PLEASE

MR. FARMER

With the price of OATS and BARLEY at an ALL TIME LOW, now is the time to take stock of the grain you will need until you can feed your own.

This grain can be bought through us by the CAR or TON and we can STORE-CHOP-ROLL-MIX and DELIVER them to you BAGGED or BULK. NOW IS THE TIME to see us for prices.

BEEFMEN!

HAVE YOU BEEF TO FATTEN? Now is the time to think about putting on the FINISH that will give you Top of the Market Prices - - Try the PURINA PROGRAM with 2 lbs of SPECIAL STEER FATENA fed with your own grain. If you are getting short of grain, we have some K. D. CORN CHOP $65.00 per ton Delivered.

HOGMEN!

WE ARE IN THE MARKET for good weaned pigs. If you have any for sale, phone us! If you are fattening pigs, Try PURINA for PROFITS. Ask your NEIGHBOUR what feed does the best job for the least money. REMEMBER it isn't the price of the feed that makes the PROFIT it is the COST of FEEDING.

POULTRYMEN!

NOW IS THE TIME to start your chicks for EARLY SUMMER EGG PROFITS. Phone us for Chick prices. We sell FISHER ORCHARD CHICKS.

FEEDER FINANCE IS AVAILABLE TO THOSE WHO WISH IT.

VICTORIA FARM SUPPLY LTD.

TELEPHONE FA 4-4922
18 VICTORIA AVE. S. LINDSAY, ONT.

POST WANT ADS PAY

OUR BOARDING HOUSE with Major Hoople

Mental Hazard

By BERT R. FERRIS

McClure Syndicate, WNU Features

VALERIE hummed softly as she spooned the coffee into the silex and plugged it in. She was thinking —thinking hard. She knew what was wrong with Monte, but she didn't know what to do about it. The sports writers were calling him a hoary veteran, and the arm they had so short a time before proclaimed as the "greatest" in baseball, they now glibly referred to as "Monte Cleveland's six-inning flipper."

Monte crumpled the paper and strode angrily about the room. "So I've got a six-inning flipper, have I?" he snarled. "Leo is a softhearted old woman for starting me today, is he? Just wait until this afternoon, I'll show 'em a six-inning flipper! And I'll let 'em look at it for a full nine frames, too!"

Valerie was careful that no hint of sympathy should creep into her voice when she said quietly, "I'll wait, honey. And I'll be right there when you show them."

"Atta girl!" He caught her to him in a quick hug of appreciation. "It will help a lot just to know that after the game. You'd better be early, though, there'll be a mob out to watch this play-off. You don't go for that junk, do you, Val?" he asked. "You don't believe the old soup bone is gone . . . that I'm washed up with the game . . . that Leo is a softhearted old . . . ?"

"I don't even read it," she interupted with a lie. "You know your arm is still good, Leo knows you are still a starting pitcher, and after today the sports writers will be telling the world about it."

"You're mighty well right they will!" Monte said between clenched teeth. "What do those guys expect

Monte read the few lines.

a ball player to do when he reaches 38, hang up his glove and collapse into a wheel chair?"

But Monte Cleveland knew he was whistling in the dark. Even now there was a painful twinge in his shoulder. And he knew that after two or three innings his arm would be numb. By the end of the sixth he would be tossing them up so any school kid could find them.

As Monte walked toward the mound, Valerie waved her little blue hat at him from the first row in the upper stands.

He pitched carefully. At the end of four innings only 12 batters had faced him. His own team had batted twice through the order and were out in front 2-0.

In the fifth he was forced to bear down all the way, and as he walked to the bench he felt that every ounce of strength had left him. His shoulder was thumping and his arm hung like a piece of lead pipe.

"Here's a note your wife sent down," the coach said, handing him a torn piece of score card.

Monte read the few lines, ripped the paper into bits and flung them away. His eyes were stormy. He looked into the stands. The blue hat was gone. He pulled the peak of his cap low, stepped in on the rubber and sent his famous fireball sizzling across the inside corner.

Monte got set for the next pitch. "Goin' into the sixth and she pulls out to have a cocktail with a friend!" he muttered to himself. "That's O. K. with me!" The crashing impact of his delivery rocked the catcher, Gabe Hart, back on his heels. Monte stabbed the ball out of the air, wound up and whipped a vicious outside hook past the batter for the third strike.

In the last three innings Monte made but 11 pitches—pitches that brought a hundred thousand fans to their feet to scream themselves hoarse.

Valerie was waiting alone at the south gate, and Monte stopped short, astonished. "Where's your friend?" he asked. "You missed a good game."

"Oh, Monte," she said softly, coming close to him. "I'm so happy! I . . . I think I'm going to cry."

"What's the idea of running out on me?" he demanded. "I'm out there biting my tongue out with every heave, and you. . . ."

"I didn't run out on you, sweetheart," Val said. "I only moved to the lower stand and took off my hat. I sent you that note to make you fighting mad. You see, honey, as I watched you through the first innings, it occurred to me that the sixth had come to be a bad mental hazard for you, and I felt sure that if you were to get downright mad . . . oh, darling, you were wonderful!"

Air Mattress

Take the mattress outside two or three times a year for thorough airing. Don't ever hang it over the clothesline, but place it flat on the ground with newspapers or a sheet spread out under it.

Frozen Fruits

Frozen fruits need only slight thawing, just enough to separate the pieces, even if the fruit is to be cooked. Served raw, frozen fruits are at their best when still a little bit icy.

They'll Do It Every Time — By Jimmy Hatlo

The Human Mind and Body

By Peter J. Steincrohn, M.D., F.A.C.P.

SHOULD A PATIENT BE TOLD HE HAS CANCER?

By Peter J. Steincrohn, M.D., F.A.C.P.

Dr. Steincrohn is author of "How To Add Years To Your Life," "What You Can Do For High Blood Pressure," "How To Keep Fit Without Exercise," and other well-known books.

Dear Dr. Steincrohn: The doctors have said my mother has 3-6 months left to live. She has cancer of the stomach. Thirty-five years ago she was operated on for gall bladder trouble. It was not removed, but clamped instead. I wonder if this might have been the cause of cancer. She also had a lump come up at the side of her neck. This has been operated on, and removed. The doctors say this was malignant. Isn't there anything to be done to stop the growth of cancer.

My mother is a wonderful person. She has always been very active in Church, the Grange and Eastern Star. Everybody loves her! She doesn't know that she isn't expected to live. From your experience, have you found it best to tell patients that they are soon going to die, or to keep quiet about it?

I know that the feeling that there is always hope is best, but wouldn't it be best for her to know and be able to plan for her last few days? I would be very grateful if you could answer because you see, I am very concerned about my mother, and want to do all in my power to help her. She has always done so much for other people; if only something can be done for her!

She is 64 years old. She has always been stout, but she is now losing weight fast Bless you. Very sincerely, Mrs. L. R.

ANSWER: Before I attempt to answer, I should like to ask the reader this question: Have you ever read a more sincere expression of mother-love from a daughter? Is is any wonder she doesn't know whether it is better 'to tell or not to tell"

I believe most doctors would agree, that as far as we know now, there probably is no connection between the gall-bladder operation 35 years ago and the present cancer. I think it is coincidental Many patients have stomach cancer without previous operative history.

However, "to tell or not to tell" is the question that often plagues not only the family, but also the doctor. I wish I might give you an irrevocable reply that will solve thistrying problem.

In the judgment of some doctors, there can be only one answer: "tell the patient the truth as soon as you are sure that it is cancer."

I do not go along with that. I think it is the easier way out for the doctor, but often more difficult for the patient. No blanket rule can ever completely and satisfactorily cover the management of EVERY patient. Each of us is as different as the nose on our face.

I recall a patient of mine who went in for an operation for a lump in the breast. The doctor did not warn her, previous to operation, that it might be cancer and that she might wake up minus a breast. It was cancer. Her breast was removed. When she woke the surgeon told her that she had cancer. (He was one of those who say: "I make no exceptions. I tell EVERYONE they have cancer if they have it.") The unfortunate girl jumped from a fourth floor hospital window.

As regards your mother, Mrs. L. R., it is impossible for me to give you specific advice. I can tell you this, however. Make haste slowly! Talk it over with the other members of the family; then discuss it with your doctor. Reach what you think is the right decision and ACT UPON IT. Indecision is often worse all around than making an occasional mistake.

I have told the truth to many patients — but only after complete agreement from the family. On the other hand, I have often withhld the truth—and have slept better for it.

POULTRY WANTED
ALL KINDS OF LIVE POULTRY
Large or Small Quantities
SPECIAL TORONTO PRICES PAID
We have our own market
M. FLATT
R.R. 1 BETHANY
Reverse Charges 7-R-13

GO WEST! Take the Family, SAVE with the
FAMILY TRAIN TRAVEL PLAN
Dad: Round Trip Fare
For the "Head" of the family.
Mother: One-Way adult Fare
For the round trip.
Sis: One-Way adult Fare
For the round trip, 12 and under 22 years of age.
Junior: ½ One-Way Fare
For the round trip for children of 5 and under 12 years old. Under 5 free.
• Between Eastern Canada (Capreol, Sudbury, Cochrane, Windsor, Sarnia and east) and Western Canada (Winnipeg and west) Between Canada and Midwestern and Western United States. Between Western Canada and Eastern U.S.
• Leaving Mondays, Tuesdays, Wednesdays, Thursdays
• Stop-over privileges • Generous Return Limit
• 300 lbs. Baggage Allowance
Complete information from any C.N. or C.P. Ticket Agent.
CANADIAN NATIONAL | CANADIAN PACIFIC

ALL DIMENSIONAL HEARING GLASSES

C. A. GABRIEL
15 years experience in Hearing Aid Fittings for satisfactory Hearing

CONCEALS DEAFNESS AS NEVER BEFORE!
HEAR WITH BOTH EARS
- No receiver in either ear . . . completely cordless.
- Nothing to hide . . . hearing aid concealed inside glasses. Colorless tube carries sound to ear.
- Can be attached to any frames even the ones you are wearing.
- Don't half-hear . . get total All-Dimensional hearing . . . hear from all directions.

ACOUSTICON HEARING AID CO.
ONE DAY DEMONSTRATION
FRIDAY, AUG. 2nd, from 1 to 6 p.m.
at BENSON HOTEL, LINDSAY, ONT.
(3490)

BUSINESS DIRECTORY

AUCTIONEERS

CHAS. LAMB — LICENSED AUCTIONEER AND VALUATOR
— Sales Conducted Anywhere at Reasonable Rates —
DIAL FA 4-2530 — LINDSAY

BARRISTERS AND SOLICITORS

FROST, RICHARDSON & McQUARRIE
Barristers, Solicitors, Notaries Public, etc.
TEMPLE BUILDING, LINDSAY, ONT. - DIAL FA 4-2525
BRANCH OFFICES: Bobcaygeon — Tuesday Afternoon
Fenelon Falls — Friday Afternoon
LESLIE M. FROST, Q.C. — H. E. RICHARDSON, B.A. — J. A. McQUARRIE, B.A.

FULTON, FULTON & STAPLES
Offices: 33 William Street North - Dial FA 4-2151
A. M. Fulton, Q.C. — E. D. Fulton, Q.C. — J. L. Staples, B.A.
Successors to McLaughlin, Fulton, Stinson & Anderson

Cunningham, Thomson & Thomson
M. J. Cunningham, B.A., L.L.B. — D. M. Thomson, B.A., L.L.B.
Thelma Kerr Thomson, B.A., L.L.B.
Greg.-Mae Bldg. — LINDSAY Dial FA 4-3577
Fenelon Falls: Palmer Insurance Agency, Thursday Afternoon

CHARTERED ACCOUNTANTS

WILLIAMSON, SHIACH, SALES, GIBSON AND MIDDLETON
CHARTERED ACCOUNTANTS
133 Richmond St. W., Toronto 1 — Telephones EM 3-7385-6

INSURANCE

FROST INSURANCE AGENCIES, LTD.
REAL ESTATE - - INSURANCE
FA 4-3535 — A. ROY BROOM — Nights FA 4-2554

MASON & WHYTE
GENERAL INSURANCE — FIRE - AUTOMOBILE - CASUALTY
Phone FA 4-4441 — Bill Whyte — 6 William St. N.

WILBOR HESLOP INSURANCE AGENCY
CANADA LIFE & GENERAL INSURANCE
AUTOMOBILE, FIRE, CASUALTY
201 BLACKWELL BLDG. LINDSAY PHONE FA 4-3141

FRED SMITH APPLIANCES SERVICENTRE
Washers - Dryers - Ranges - Vacuums - Polishers
Beatty - DeLaval - Coleman - Scarfe's Thix Paint
LINDSAY — FA 4-5711

POST CIRCULATION

EXTRACTS FROM AUDIT REPORT

BY THE AUDIT BUREAU OF CIRCULATIONS

	DAILY POST	THURSDAY POST
4th Quarter 1944	1,481	1,807
4th " 1945	1,653	1,794
4th " 1946	1,734	2,370
4th " 1947	1,952	2,722
4th " 1948	2,185	2,773
4th " 1949	2,120	2,637
4th " 1950	2,355	2,805
4th " 1951	2,462	2,671
4th " 1952	2,490	3,018
4th " 1953	2,612	2,582
4th " 1954	2,457	2,533
4th " 1955	2,257	2,469
Net Paid Circulation Average For June 1957	2,440	2,639

LOOK WHAT YOU GET FOR A FEW CENTS!

SUBSCRIPTION RATES
Delivered in Lindsay by carrier boy only 25¢ per week
— BY MAIL —
Three months $1.00 One year $3.50
Within the counties of Victoria, Haliburton, Peterborough Durham and Ontario
Elsewhere
One year $7.50. Six months $4.00. Three months $2.50
ALL the news and views of Lindsay and district, plus advertisements bringing the world's finest products to your home ALL for but a few cents weekly

THE LINDSAY DAILY POST
DIAL FA 4-2114 or 4-2115

--Personal and Social News--

Announcements

SEE CLASSIFIED PAGE FOR RATES

At Rest

DEARDEN—Harriet Barbara Hawker, at her late residence, 58 King Street, Uxbridge, on Sunday, July 28th, 1957, Harriet Barbara Hawker, beloved wife of George Dearden and mother of Barbara (Mrs. R. Dalton) Stubley, of Willowdale and James Dudley of Orillia. Funeral was held fro mthe funeral home of McGuire and Low, Uxbridge on Tues., July 30. Interment Orillia Cemetery. (3494H)

MYERS, Sarah Janes—At the Oshawa General Hospital on Tuesday, July 30th, 1957, in her 82nd year. Sarah Jane (Jenny Staples) Myers, beloved wife of the late Thomas F. Myers, of Argyle, Ont., mother of Mrs. Frank Wallace (Marjory) of Detroit, Mich., Stanley, of Oshawa, the late Clare of Peterborough and Addison of St. Hyacinth, Que. Resting at the McIntosh Funeral Home, Oshawa, for service on Thursday, August 1st at 2 p.m. Interment Riverside Cemetery, Lindsay, approximately 3 45 p.m. (3493H)

ARMSTRONG, Harry Vincent at his home, Con. 14, Manvers Township on Wednesday, July 31, 1957. Harry Vincent Armstrong, in his 63rd year, son of the late Mr. and Mrs. Charles Armstrong and brother of Lila (Mrs. William McLaren) of Norwood, Lena (Mrs. W. S. Henry) of Lindsay, Elsie (Mrs. Sam Gilbanks of Janetville. Cecil of Lindsay, Elmer, of Philomath Oregon, Oscar and Roy of Janetville, and Richmond predeceased Resting at the Mackey Funeral Home, Peel S., Lindsay, for service in the chapel on Friday, August 2, at 2.30 p.m Interment at Riverside Cemetery. (3285)

SMITH, Agnes Amanda, at the Waterman Nursing Home, on Wedday, July 31st, 1957, Agnes Amanda Smith, in her 88th year, beloved wife of the late Thomas H. Smith and dear mother of Donald of Lindsay and George E. predeceased Resting at the Mackey Funeral Home, Peel St. Lindsay, for service in the chapel, Thursday evening, Aug 1st, at 7.30 p.m. Interment at the Montreal Memorial Park Cemetery, Montreal. (3495H)

McENERY — In Peterboro, on Wed., July 31, 1957, Gertrude McEnery, daughter of the late Mr. and Mrs. James McEnery. Funeral from the Burrows Funeral Home, on Friday, August 2nd, to St. Mary's Church for Requiem Mass at 10 a.m. Interment St. Mary's Cemetery. (3496H)

Birth Notice

Mr and Mrs. Ted Campbell (nee Karen Brown) are proud to announce the birth of their son, Stephen Edward, at the Ross Memorial Hospital, July 21, 1957. (3280)

Ulah and Roland Chambers are happy to announce the birth of their daughter, Joyce Ulah, at Oshawa General Hospital, on July 19th. A sister for Mandy. (3295)

Cards of Thanks

HUTTON—We wish to extend our sincere thanks and appreciation to our relatives, friends and neighbors for the acts of kindness, masses and floral offerings, during the death and illnes of our dear father. Especially Father, Carrol, Father Dubbury, our nurses and Dr. White. —The family of the late Thos. Hutton. (3252)

We wish to express our appreciation for the many acts of kindness and expressions of sympathy extended to us during the recent illness and death of our beloved son and grandson, David.
—Mr. and Mrs. Tom Mace.
—Mr. and Mrs. Ezra Thurston.
(3488H)

THORNDIKE — We wish to extend our sincere thanks and appreciation to our relatives, friends and neighbors for the acts of kindness, sympathy and beautiful floral offerings during our recent bereavement in the loss of a husband and father. Especially thanking Rev. Mr. Wilkinson, Dr. Cramer, Dr. Anderson the pallbearers and the Mackey Funeral Home for their kind and efficient management. Mrs. Thorndike and Family. (3207)

Mr. and Mrs. Frederick Walker and family of Janetville wish to express their appreciation for the many acts of kindness shown them during their recent sad bereavement of their beloved mother and grandmother. Special thanks beig made to Drs. Gill, Davies and Arnup and the staff and nurses of the R.M.H., to all those who sent floral tributes, to all who in any way lightened this time of sorrow. Mr. and Mrs. Fred Walker. (3231)

Card of Thanks

May we offer our sincere appreciation to each one who has expressed their sympathy to us by words of comfort and acts of kindness in our recent sad bereavement. Your thoughtfulness will never be forgotten. The Family of the late Clinton J. Hill. (3276)

Engagement

Mr. and Mrs. J. E. Chatten announce the engagement of their daughter, Margaret Annie to William David Lownsbrough, son of Mrs. and the Late J. E. Lownsbrough of Oakwood The marriage to take place August 24 at 2.30 o'clock Belleville. (3256)

In Memoriam

HUTTON—In loving memory of James Hutton who passed away three years ago to-day, July 30th:
Who shall say the grief is lessened,
Though the smile may hide the tears.
Memories keep the wound still open
Despite the passing of the years.
—Lovingly remembered by mother, brother and sisters. (3217)

JACKETT—In loving memory of a dear wife and mother, Lena Jackett who passed away July 31, 1955:
Sheltered by the Rock of Ages
Anchored on the Golden Shore
In the loving arms of Jesus
Rests our loved one ever more
—Dearly lovel and sadly missed by husband and family. (3203)

In Memoriam

HUTTON—In loving memory of a dear husband and father, Jimmie Hutton, who passed away 3 years ago today.
A silent thought, a secret tear,
Keeps his memory ever dear.
Time takes away the edge of grief,
But memory turns back every leaf.
—Ever remembered by wife Dorothy and son, Ted. (3247)

PROUSE—In ever loving memory of my dear wife, Minnie Prouse, who entered into rest July 30th, 1954.
The world changes year to year,
And friends from day to day,
But never will the one I loved
From memory pass away.
—Lovingly remembered by Husband, Bert. (3243)

"Whose house is of glass must not throw stones at another." — George Herbert in "Jacula Predentum."

THE BAKER BUSINESS COLLEGE
142 Kent Street West
Lindsay, Ontario

Applications and inquiries are now being accepted for September courses in: SECRETARIAL, STENOGRAPHERS, COMMERCIAL, BUSINESS ADMINISTRATION, REFRESHER COURSES. Personal interviews arranged. For complete information, address all inquiries to: The Registrar or telephone, Lindsay FA 4-5341.
(3398-H)

WEDDING

Vickers—Anderson

Cambridge St. United Church was the scene of a pretty wedding on June 6th, 1957, when Helen Geraldine Anderson, daughter of Mr. and Mrs. Cecil R. Anderson of Lindsay became the bride of Harold Leonard Vickers, son of Mr. John Vickers and the late Mrs. Vickers, London, Ontario.

The ceremony was performed by the Rev W. Rackham amidst a setting of blue and white delphinium. Prof. W E. Fletcher, presided at the organ and Mrs C. J. Frise was soloist for the occasion.

The bride, given in marriage by her father, wore a full-length gown of white silk organza over taffeta, featuring a softly shirred bodice The bouffant skirt was accented by a white satin cumnerbund and bow Her fingertip veil was of white illusion, caught to a white satin band with a bow in the back. She carried a cascade of white carnations and stephanotis.

Mrs. E. W. Hicks, Simcoe, was matron of Honour for her sister and bridesmaids were Mrs. W. T. Webb, Toronto and Mrs. J. R. Anderson, Lindsay, sister-in-law of the bride.

All three attendants were gowned alike in Sky blue, silk organza over dior blue taffeta with fitted bodice and full softly pleated cocktail length skirt. An irridescent blue taffeta cummerband and bow, with white gloves and shoes completed the ensemble. Bandeaus were of matching blue pleated silk organza. Their bouquets were of pink and white carnations and blue corn flowers with white streamers.

Best man was Mr Gordon Morris, London; ushers were Messrs. I. Anderson and William D. Wright, Lindsay.

For the reception held in the Church Hall, the bride's mother, received, gowned in an imported dusty rose cotton brocade sheath with navy and white accessories and corsage of three white lilies. The groom's aunt assisted, gowned in embossed blue silk with matching accessories. Her corsage was of white carnations and tiny pink roses.

For the honeymoon trip to Bonnie View Inn, Haliburton, the bride donned a sheath costume of Avocade and yellow tie silk with matching line duster and black and white accessories. Her corsage was of white carnations.

The young couple will take up residence in Dorset Apts, 107 Grand Ave., London, Ont.

FRIGIDAIRE
MIGHTY MID-YEAR MONEY SAVERS
AT
EARL KENNEDY
ELECTRIC
24 WILLIAM ST. S.

GIFTS FOR ALL OCCASIONS
Shop in COOL COMFORT
CARL BROWN
Jeweller
7 WILLIAM ST. N.

STAGE SHOW AND DANCE
ALL STAR JAMBOREE
WITH
LEE MOORE—JUANITA
ROGER LEE
AND THE
COUNTRY NIGHTHAWKS
THURSDAY AUG. 1st 8.30 p.m.
BOBCAYGEON ARENA
ADMISSION
ADULTS $1.00 CHILDREN 50c
"The Radio Show With The Folks You Know"
(3463H)

SPECIAL
LIMITED
SUPPLY ONLY
COAL OIL
LAMPS
COMPLETE WITH CHIMNEY
LINDSAY CENTENNIAL
1857—1957
SPECIAL

"Your Friendly Shopping Centre"

CLAXTON'S
KENT ST W

Chuck Slade was scheduled to die last Sunday, at 9:35 P.M.

But he didn't die. The reason why he is still alive may help you to live longer. Chuck Slade was a great one for taking chances. He was always lucky, too. However, luck invariably runs out, and Chuck's was due to run out last Sunday, at 9:35 p.m.

This is what should have happened. Chuck, travelling at high speed and taking his usual foolish chances, would have overtaken a slow moving car on a hill. Coming up the other side of that hill was a station wagon, travelling at 60 m.p.h. Chuck's car, in the process of overtaking, was scheduled to meet that station wagon head on, at exactly 9:35 p.m. But it didn't.

This is why it didn't happen. Before leaving the cottage, his wife had pleaded with him to take it easy. For once her pleading had effect. Chuck Slade did take it easy. He kept within the speed limit. He didn't cut in and out. He didn't compete with other cars. He didn't get impatient. He didn't take foolish chances. And he didn't meet a ghastly death on the brow of that hill.

However, he did arrive home feeling fresh and relaxed instead of tense, nervy and tired. He also arrived home almost as quickly as he did when he drove like crazy; which surprised him.

This story, from the Ontario Department of Transport, may or may not have impressed you. If it has, that's fine. If it hasn't, then perhaps *your* luck will run out for you . . . today, tomorrow, or perhaps *next* Sunday.

- - Interesting Local Events - -

A BIBLE THOUGHT FOR TODAY

Trust in the Lord all thine heart; and lean not unto thine own understanding. In all thy ways acknowledge Him and he shall direct thy path. Proverbs 3:5, 6.

There is none so wise that he cannot profit by listening to the inner voice. Even Socrates was not so wise that he did not welcome the guidance of the inner voice (Press Radio Bible Service Inc.)

NEW!

MAX FACTOR'S NEW LIPSTICK SHADES
• CALYPSO • ORANGEE
in
Color-Fast 1.00
Hi-Fi 1.50

NEW CURL CONTROL
Big Max Factor for longer lasting soft set curl control.
FOR
Medium Texture and Fine Texture Hair
1.75

SEE US FOR CAMERAS AND SUPPLIES

CARRUTHERS DRUGS LTD.
FA 4-4412
LINDSAY
PRESCRIPTION SPECIALISTS

Locals & Coming Events

SEE CLASSIFIED PAGE FOR RATES

WELL'S TAXI RETURNED FROM HOLIDAYS. PHONE 4-2812 (3180)

Dr. Davies will be out of town from July 29 to August 10, inclusive. (3234)

The Annual Decoration Service will be held at Eden on SundBay, August 4th with Mr. T. F. Summerhaze as guest speaker. A special invitation is given to the service and ex-service personnel to meet at the cenotaph for a brief service at 2.00 p.m. W. J. Jewell, Sec-Treas Eden Cemetery Board. (3491H)

Powles Corner turkey supper Wednesday, August 7th, 5 p.m. Programme at 8 p.m. All you can eat. Adults $1.25; children 6 to 12: 75c. (2923)

LINDSAY DRIVE-IN THEATRE

TONIGHT & THURSDAY
THE FORBIDDEN PLANET
Anne Francis Walter Pigeon
ON THRESHOLD OF SPACE
John Hodiak Virginia Leith

FRI. and SAT.
Showdown at Abilene
also
Toy Tiger
Jeff Chandler — Larraine Day
Special Midnight Show Sunday Aug. 4th

I Charles E. Pritchard, 258 Verdun Rd., Oshawa, formerly of 6 Georgian St., Lindsay, Ont., will not be held responsible for any debts contracted in my name after this date without my written consent. (3259)

The Annual McArthur Reunion will be held Sunday, August 4th at the Orilla Park. (3245)

The Business and Professional Women's Club of Lindsay is pleased to announce that the bursary of the amount of $100.00 is again being offered for the academic or vocational training of a boy or girl to be selected from applications by letter received on or before October fifteenth by Miss Ruth White, Chairman, Bursary Committee, 12 Colborne W. (3455H)

"The Public is cordially invited to attend the Official Opening of the addition to the County Home for the Aged at R. R. No. 2, Lindsay, on Monday, August 5th, 1957 at 3 p.m. Arrangements are being made for a tour of this addition after the official opening." (3447H)

Signs

(Continued from Page 1)

Lindsay R. R. 4	7
Lindsay R. R. 6	6
Lindsay R. R. 5	4
Cambray	3
Janetville	2
Manilla	2
Cresswell	2
Bethany	2
Lorneville	2
Sunderland	1
Lakeland, Fla.	1
Rosedale	1
Burnt River	1
Hespeler	1
Peterborough	1
Coboconk	1
St. Petersburg, Fla.	1
Trenton	1
Orono	1
Burwash	1
Lindsay R. R. 2	1
Nestleton	1
Minden	1
Whitby	1
Kingston	1
Bobcaygeon	1
Ida R. R. 1	1
Thurstonia Park	1
Norland	1
Lakefield	1
Gooderham	1
Carnarvon	1
Markham	1
Tillsonburg	1
Hartley	1
Thursday Post	
Fenelon Falls	31
Woodville	18
Kirkfield	17
Minden	16
Janetville	16
Omemee	13
Cannington	12
Bobcaygeon	9
Gooderham	8
Norland	8
Beaverton	8
Argyle	7
Toronto	6
Blackwater	6
Reaboro	6
Nestleton	6
Cameron	6
Burnt River	6
Little Britain	5
Sunderland	5
Bethany	4
Oakwood	4
Kinmount	4
Port Perry	3
Cresswell	3
Cavan	3
Bowmanville	3
Lorneville	3
Victoria B.C.	2
Atherley	2
Oshawa	2
Manilla	5
Pontypool	2
Victoria Road	2
Haliburton	2
Rockcroft	2
Dunsford	2
Lindsay R. R. 1	2
Peterboro	2
Bosking	2
Belleville	1
Sebright	1
Eagle Lake	1
Newtonville	1
Vimy Ridge	1
Sudbury	1
Napanee	1
Rosedale	1
Norland	1
Gravenhurst	1
Lochlin	1
Fort William	1
Gelert	1
Glenarm	1
Orillia	1
Fraserville	1
Newcastle, Penn., U.S.A.	1
Whitby	1
Islay, Alta.	1
Lindsay	1
Head Lake	1
Chicago, Ill., U.S.A.	1
Downeyville	1
Burketon	1
Blackstock	1
Kearney	1
Bancroft	1
Norwood	1
Alliston	1
Kitchener	1
Cannington	1
Sebright	1

GENUINE Youngstown Kitchens
SINK SALE

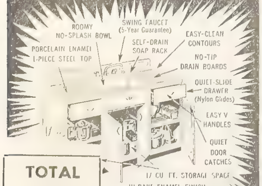

TOTAL PRICE $119.95

delivers this deluxe-type, all-steel
54" CABINET SINK
to start your dream kitchen

Take advantage of this wonderful bargain to get your dream kitchen off to a smart start! Enjoy deluxe features at a big saving! This offer for a limited time only, so come in soon!

NEW LOW PRICE

GEO. W. McCRAE
PLUMBING & HEATING
36 WELLINGTON ST. FA 4-5151

REFRIGERATED AIR-CONDITIONING SMOKING LOGES
CENTURY
Lindsay's Newest Theatre PHONE 5500

SHOWING TO-DAY and THURS.
BIG... BURNING... EXCITEMENT!
RITA HAYWORTH · ROBERT MITCHUM · JACK LEMMON

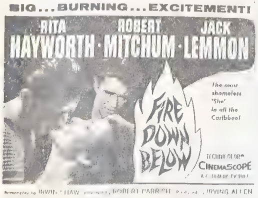

Screenplay by IRWIN SHAW Directed by ROBERT PARRISH Produced by IRVING ALLEN

Leave in Tears

Safecrackers who jimmied open an empty safe in Hudsonville, Michigan, left the scene of the crime in tears.

It wasn't because the cupboard was bare—their bone of contention was a small tea gas bomb which squirted them in the face when they opened the safe door.—BUP.

Eldon Stn.	1
Elliot Lake	1
Brechin	1
Brechin	1
Rockcroft	1
Midland	1
Enniskillen	1
Detroit, Mich.	1
Pefferlaw	1
Seagrave	1
Wilberforce	1
Bradford, Yorkshire Eng.	1
Carnarvon	1
Scarborough	1
Tory Hill	1
Coboconk	1
Donald	1
Clinton	1
Edmonton	1

Choice of Birds

Two thieves from Kansas City decided a bird in the hand is not nearly as good as two jailbirds in the bush.

They were interrupted by police while trying to steal a Macaw from a drugstore. In their haste, they wrecked their car and fled on foot, still lugging the cage and 200-dollar bird.

However, when the chase got too hot they abandoned the bird. And they're still free as birds.—BUP.

Too Late To Classify

FOR SALE

TRACTOR FOR SALE—C. A. Allis-Chalmers. Lewis Short, Cannington. (3297)

'36 DODGE for sale. Good condition. FA 4-4527. (3296)

112 ACRE FARM for sale, well located, excellent barn and large house, two wells and running spring. 75 acres now in crop. Close to school and village, south of Lindsay. Asking price 8,500, with 3,000 cash. Contact Stanley Henry, Realtor, 31 Wellington St., Lindsay. (3294)

Re: Hugh G. Smith

The attention of the Association of Ontario Land Surveyors has been called to an advertisement of HUGH G. SMITH, in which he advertises himself as an Independent Land Surveyor..

Mr. Smith is not a surveyor authorized to act as such under The Land Surveyors Act, R.S.O 1950, Chapter 196.

Association of Ontario ....
Toronto, Ont.
Land Surveyors,
H. M. ANDERSON
Secretary-Treasurer

(3448-H)

Extra Value
73 piece GLASS ROD FISHING KIT

HERE'S WHAT YOU GET—
- 4½-ft. Pistol Grip Glass Casting Rod
- 100-yd. Level Wind Casting Reel
- Cantilever Tray Tackle Box
- Fishermen's 25-lb. Scale
- Fish Scaler
- Pork Rind
- 25-yd. Nylon Braided Line
- Combination Stringer-Bottle Opener-Disgorger
- Assorted Popular Casting Baits
- Plus Hooks, Leaders, Sinkers

HERE'S EVERYTHING YOU'LL NEED for more fishing fun this Summer. With this dandy outfit, you'll latch on to the big ones ... and bring 'em in for sure. Every item of this useful fishing gear carefully selected by experts to set you up for maximum enjoyment, and featured at Canadian Tire's down-to-earth price. COMPLETE 73-PIECE CASTING OUTFIT 9.95

Be sure to see Canadian Tire's New Sporting Goods Department—for all the latest news and values for Fishermen, Golfers, Campers and Barbecue Enthusiasts.

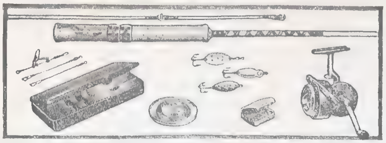

SPECIAL VALUE — "Super" SPIN CASTING OUTFIT

YOU'RE ALL SET FOR MORE FISHING FUN — and bigger catches when you try the popular new spin fishing with this superb outfit including the most-needed tackle to meet your most demanding requirements. Including—6½-ft. Glass Spin Rod, 2-piece with cork grip, beautiful soft action; "Triplex" imported Spinning Reel with loop-type pick-up; 100-yd. Monofilament Nylon Spin Line, 6-lb. test; Tackle Box; Lures; Leaders and Sinkers. Complete Spinning Kit featured at Canadian Tire Savings!

16.95

Hundreds of Items to Choose From for Less Money

Associate Store CTC CANADIAN TIRE CORP'N
CANADIAN TIRE ASSOCIATE STORE
Save Safely
L. DAVIS & SON LTD.
29 LINDSAY ST. S. LINDSAY PH. FA 4-2621

do you remember the first telephones in LINDSAY

A HUNDRED YEARS AGO there was no such thing as a telephone — and when Lindsay celebrated its Silver Anniversary, the "talking box" was still pretty much of a novelty.

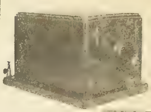

THE VERY first commercial telephone to make an appearance anywhere was a wooden box like this one. It was customary to *speak into* and *listen through* the same mysterious round opening. That was in 1877.

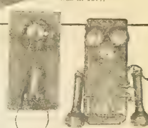

BY 1878, these more practical styles were introduced. The telephone on the left had a *single* wooden transmitter-receiver. The one on the right had *two*, and you could *speak or listen* through either one.

DURING the next 20 years, further improvements in wall sets included a ledge on which to lean or write. (This was probably used also for turn-of-the-century doodling.)

In 1881 we establishde our own exchange in Lindsay (five years after Alexander Graham Bell patented his invention). Mr. R. F. Trout was our first agent. At that time we had less than 25 subscribers; TODAY, OVER 4700 PHONES ARE SERVING LINDSAY.

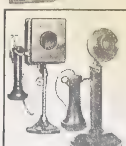

SIMPLIFIED design, between 1890 and 1920, placed the pedestal-type desk phone in offices and homes. The model on the right remained unchanged in appearance for many years, except for a dial in the base wherever dial service was introduced. Meanwhile many improvements were being made in the quality of transmission and reception.

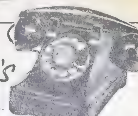

today's streamlined dial telephone incorporates a multitude of inventions and improvements — but this miracle method of communication, which has become an essential part of our everyday living, is still based on the original principle of telephony as discovered 80 years ago.

LINDSAY and THE BELL TELEPHONE COMPANY OF CANADA have grown up together. As the city has progressed, so has the telephone. Through the years telephone service has become ever more dependable, ever more useful. Today, you can talk to your next-door neighbour merely by dialing a number — or reach someone across the continent almost as quickly. It's hard to imagine modern life without the telephone.

As Lindsay celebrates its 100th anniversary, we look forward to a common future of contained growth and progress.

C. B. SYMONDS, Manager

THE BELL TELEPHONE COMPANY OF CANADA — WINDSOR CENTENNIAL
PARTNERS IN PROGRESS

VALENTIA DOWNS L'BRITAIN 6—5, IN HOME GAME

Valentia (PNS)—Valentia downed L. Britain 6-5 on the home diamond of the Independent League in a well attended ball game.

At seven o'clock Mr. Henry of Lindsay was on deck and called "play ball", with Mr. Carman Parliment of Oakwood as base umpire.

The Little Britain boys were up in the first half and were held on base, the last half of the innings Bill Mark made the rounds to put his home team one run up.

The next innings both teams were held down, with L. B. coming to bat in the 3rd inning to count three runs when Jenkins, Wakeford, Howell crossed home plate to take the lead of one runs ahead, the Valentia boys came up in the last half of the third innings and tied the score when F. Morris, Bev. Starr, crossed home plate. No runs were added for either teams during the fourth innings but looked as if both teams were in a position to count with men on bases. L. B. went ahead again in the 5th inning. When Wakeford made home, when Howell came up and he made a three bagger to make the score as he crossed home plate five to three.

The Valentia boys failed to be call once again in the last of the 5th innings when M. Crowder, Glen Grills, Joe Tamblyn, came in across home plate to go one ahead.

Little Britain came to bat in the 6th and with a good chance to even things up were held on the base and the game was called with the final score six to five for the Valentia team.

E. Howell was the catcher for L.B. with R. Jewell on the pitcher's mould. Stewart Grills pitched a good game with Joe Tamblyn in the catcher's box.

Little Britain line up:

E. Howell, R. Jewell, J. Jewell, D. Jenkins, L. McTaggart, D. Wakeford, R. Guy, K. Brown, J. Brown, R. Nottingham came into the game in the 5th inning.

Valentia:

J. Tamblyn, S. Grills, F. Morris, B. Pairman, G. Grills, K. Mark, B. Starr, B. Mark, M. Crowder.

Score by innings —

L. Britain—xx3 x3x—6 runs.
Valentia—1x2 x3 —6 runs.

Read
The "Post" Classifieds

Omemee, With 13 Wins Places First On League

Omemee (PNS) — Omemee ball team finished up the North Durham league in first place with 13 wins, two loses, and 1 tie. They scored 107 runs and had 60 scored against them.

Three pitchers, Harold Williams of Lindsay, Jim Elliott and Tom Stephenson hurled the games.

Regular catcher was Guy Carr, with Orland Crawford as spare.

Other boys doing their share creditably were Paul Whitmore at short; Alex Ruth at third; Bill Parker at second; Tom Stephenson then first baseman of the league at first); Graham Loves in left field; Don Blakey at centre; Orland Crawford at centre; Hubert Fox at right; Laverne Thornton, heavy hitter, also a fielder, Jim Armstrong and D. Fox as spares.

...it off

SOMETHING PRACTICAL

"What did you give your baby for his birthday," asked Mrs. Richards.

"We opened his money-box," replied her friend, "and gave him a lovely electric iron."

See our large stock of WORK BOOTS
• LOWEST PRICES
• BEST QUALITY
COLES SHOE STORE
11 Cambridge St. South

Diamonds

FOR THAT SPECIAL OCCASION FROM
WAINMAN
HOUSE OF DIAMONDS
17 KENT ST. W. LINDSAY

NOW HIGHER PAY FOR YOU IN THE ARMY

New pay increases effective immediately.

For full information, telephone or visit your local Army Recruiting Station, or mail the coupon below.

ARMY RECRUITING STATION,
220 Murray St.,
Peterborough, Ont.,
'Phone RI 2-7147

Please send full details about the new, higher Army pay rates, and information on Army careers.

NAME .....
ADDRESS .....
CITY, TOWN .....
PROV. .....
TELEPHONE .....

FLOWERS That Say

There is no gift as expressive as flowers. And only flowers offer true sentiment to others at such moderate costs to you. Let us make you up a beautiful arrangement for giving at an important time.

"For Sympathy or Happy Hours
There's Nothing Like a Gift of Flowers"

FROM
HICK'S FLOWERLAND
50 Angeline St. S. • FA 4-3514 • Lindsay

TO WESTERN CANADA

East to West—the most comfortable, relaxing way to travel . . . daily trains.

Go CNR

SUPER Continental

The CONTINENTAL

For information Phone: FA. 4-4711
CNR Station, Durham St., LINDSAY, Ont.

T-7-16B

PERCY HOUZER'S
PRICES SLASHED TREMENDOUS VALUES!
Gigantic Stock Liquidation SALE
EVERYTHING PRICED FOR QUICK SALE!
AT PERCY HOUZER'S MEN'S WEAR 121 KENT ST. W. LINDSAY

MEN'S WEAR
• SHIRTS • SOCKS • PANTS
• SUITS • HATS • SWEATERS
• SPORTS COATS • T SHIRTS
• SPORTS SHIRTS
• WINDBREAKERS
ALL SUMMER WEAR
DRASTICALLY CUT CLEARLY MARKED

COURT'S MUSIC and APPLIANCE CENTRE

Anniversary SALE

STARTS THURS. AUG. 1st

This is a genuine, once a year, sale held so that all our friends can help us enjoy our Anniversary. Many items are on sale that do not appear here.

Everything sold in this sale also includes our full guarantee. We are offering large trade-in allowances to help you purchase the new models of your choice.

REFRIGERATORS

1957 TWO DOOR REFRIGERATOR
REGULAR PRICE $409.95
SALE PRICE 309.95
SAVE $100

1957 10 CUBIC FOOT REFRIGERATOR
REGULAR PRICE $299.95
SALE PRICE 209.95
SAVE $90

81 LB. FREEZER
REG. PRICE $549.95
SALE PRICE $409.95
SAVE $140

21" TELEVISION SETS 199.95 WITH FULL GUARANTEE

AUTOMATIC RANGES & WASHERS

FULLY AUTOMATIC 1957 RANGES
REGULAR PRICE $319.95
SALE PRICE 249.95
SAVE $70

FULLY AUTOMATIC 1957 WASHERS
REGULAR PRICE $369.95
SALE PRICE 269.95
SAVE $100

RECORD PLAYERS

HI-FI CONSOLES
REGULAR PRICE $289.95
SALE PRICE 249.95
SAVE $40

SUITCASE MODELS
REGULAR PRICE $31.95
SALE PRICE 29.95
SAVE $2.00

RECORDS 30c EA. 4 for $1.00

PIANO'S $100 OFF ALL NEW PIANOS
USED PIANOS GREATLY REDUCED

UP TO $125 ALLOWANCE ON YOUR OLD REFRIGERATOR or TV

COURT'S MUSIC & APPLIANCE CENTRE
169 KENT ST. W. LINDSAY FA 4-2272

HONEY ADDS TO ABUNDANCE OF MARKET'S FRESH PRODUCE

Fresh honey made its first appearance at the Farmer's Market, Saturday morning. It was in steady demand with 1½ lb sizes selling for 29c, lb size at 19c, 2 lb. sizes at 69, and 4 lb sizes at $1.20.

Eggs were in light demand for [illegible] and A small remained steady at 50c and 38c a dozen respectively.

A very light supply of butter beans sold with a heavy demand at 15c a quart.

A good supply of raspberries sold [illegible] box.

An excellent variety of vegetables were displayed for sale. Radishes, swiss chard, carrots and leaf lettuce sold for 5c a bunch; garden peas sold at 50c a six quart basket; asparagus sold with 2 bunches at 35c. Beets and head lettuce were priced at 3 - 10c according to size. Cabbage sold well at 10c a head. Wax beans, [illegible] of potatoes remaining steady at 50c.

The demand for milk fed capons was steady at 55c per lb, while chickens sold at 50c per lb.

Chicken were in light supply at 75c a dozen; mixed hodgepodge were steady at 20 - 30c each.

Preserved jams, marmalades and jellies remained steady at 15 - 35c a jar.

Home baking was in heavy demand with tarts at 50c per doz., date loaves at 35c each, and cinnamon biscuit rolls at 30c per doz.

Needle work was in light demand with babies bonnets at 35c each, aprons [illegible] and tea towels at 50c a pair.

Read
The "Post" Classifieds

Valentia

Guests at the home of Mr. and Mrs. Joseph Pogue were: Mr. Clayton Ashton, Oshawa, Mr. and Mrs. John Hone, Columbus, Mrs. Hone [illegible] son, Mr. Stanley Toole, [illegible] Island.

Mr. and Mrs. Keith Hoodikin and family of Oshawa spent the week-end with Mr. and Mrs. Roy Hoodikin.

Mr. and Mrs. Jack Coulson and his mother, Mrs. Coulson, spent [illegible] aunt, Mrs. Marshall, Burkhart Lake.

Mr. and Mrs. Keith Hoodikin and boys of Greenbank visited the home of Mr. and Mrs. Ben Hoodikin.

Mr. Billie Bissell of Toronto is spending his vacation with his aunt and uncle Mr. and Mrs. Jack Coulson.

Misses Doris, and Barbara Henry of Columbus and their cousin, Miss Betty Henry of Lindsay, are holidaying with their grandfather, Mr. Val Henry.

Kawartha Valley

Mr. and Mrs. Fred Kennedy and family of Toronto spent their vacation at Kennedy's Bay.

Mr. T. Shaw and son John, are spending their holidays with her parents, Mr. and Mrs. Ezra Thurston.

The people of the community were saddened when they heard the news of [illegible] Mary Hutchison on Saturday. Funeral was held from the Markey Funeral home on Tuesday, July 23. Interment was at Dunsford Cemetery.

She leaves to mourn her loss her brother, Mr. Noah.

Mr. and Mrs. Jack Patrick and Mrs. Jas. A. Thurston motored to Cedar Creek Camp at Yorkton, near Sagaunee, where they left their daughters, Miss Judy Patrick and Miss Margaret Thurston, for a holiday.

Cadet Wayne Patrick of Camp Ipperwash was home over the week-end.

Mr. and Mrs. Hart and family of [illegible] lake are up in [illegible] in Dunsford.

Advertise in 'The Post'

NEW IRON and STEEL USED
STEEL OF ALL KINDS
REINFORCING RODS, ANGLES, BEAMS, PLATES, ETC.
USED PIPING, WATER WELL CASING, VALVES, BARN POSTS CUT TO SIZE.
WE ALSO PURCHASE
SCRAP IRON, STEEL AND OTHER METALS.
GERSTER IRON and METAL CO.
1 NEEDHAM ST. LINDSAY FA 4-5265

GOODWIN ELECTRIC
Wiring Contractors
Airtemp
Air Conditioning
FREE SURVEY-ESTIMATES
ID. HARVEY GOODWIN
DIAL FA 4-5376
29 CAMBRIDGE ST. N. LINDSAY

SCARFE'S THIX PAINT
THE ENTIRELY NEW PAINT
No fuss, no muss, no drip, no runs, no splash

POULTRY
All Kinds of Live Poultry Wanted.
Top Toronto Prices Paid at Your Door
for Large or Small Quantities.
We have our own market.
PHONE LINDSAY FA 4-4922

You Can Buy It At
FRED SMITH
APPLIANCES
LINDSAY PHONE FA 4-5711

MEMO TO ADVERTISERS

"My Business is Groceries"...

"It is my business to give the people of this community the very best in food values, prompt service, courteous treatment. The kind of merchandise that goes on my shelves has a lot to do with my success, so I buy good products that are made and packaged in accordance with the well known standards of quality, weight and measure. Buying and selling on the basis of these standards protects my customers and my business."

☆ ☆ ☆

"I know from experience that good newspaper advertising is the best way to tell people the news of my store. In my opinion, newspaper advertising is not only the most effective way for me to advertise, it is also the safest way. When I spend money in newspaper advertising I make my investment on the basis of certified circulation figures and values that are as well known and important in advertising as the standards of weight and quality that I use in my own business."

The information the grocer refers to is found in reports issued by the Audit Bureau of Circulations. This is a cooperative, non-profit association of 3,575 publishers, advertisers and advertising agencies. The work of the Bureau is to furnish advertisers with audited information about the circulation of its publisher members.

At regular intervals the A.B.C., of which this newspaper is a member, sends an experienced circulation auditor to make a thorough inspection and audit of our circulation records. The FACTS established by this audit are published in an A.B.C. report which tells you: How much circulation we have; where it goes; how obtained; how much people pay for our paper; and many other FACTS that you need in order to KNOW what you get for your advertising money.

ABC Report — AUDITED PAID CIRCULATION ABC

This newspaper is a member of the Audit Bureau of Circulations.

Advertisers are invited to ask for a copy of our latest A.B.C. report.

The Lindsay Daily Post • The Thursday Post
A.B.C. REPORTS — FACTS AS A BASIC MEASURE OF ADVERTISING VALUE

Borstal System
Training for Freedom

Modern trend in the battle against law-breakers is to make the sentence fit the criminal rather than the crime. Confinement is no longer considered enough; prison life must help the inmate to change to give society long-term protection.

Prisoners are sent to B.C.'s *New Haven* after a careful classification of their needs indicates that they would benefit from a program of intensive training under minimum security restrictions. An "open" Borstal-type institution, *New Haven* receives only offenders between the ages of 16-23, the years when habitual criminals are made.

Borstal philosophy maintains that punishment consists in the loss of liberty and that there is no advantage in making confinement more unpleasant than it needs be. Its ideal is to send the prisoner back into the community a better citizen, fit for freedom.

National Film Board of Canada Photos by Gar Lunney

Since the criminal needs to undergo modification in attitudes, habits and personality, many modern criminologists are opposed to the "short" sentence on the grounds that it seldom leads to rehabilitation. The "flexible" sentence is considered basic to any training program in which skills are acquired, anti-social attitudes reformed.

Men are released from *New Haven* when they are "psychologically ready" for freedom, under supervision of the B.C. Borstal Association. Above, hearing is conducted by parole board: at table F. C. Boyes left, Oscar L. Erickson centre, H. C. Grant right, V. H. Goad, social worker, far right; J. D. Rickaby, B.C. Borstal Assoc., centre rear.

The lad's sponsor helps to find him a job. In the past 7 years more than 80% of the men released on parole have kept within the law. Borstal Associations stress that more schools and the vitally needed qualified men to staff them, could achieve similar results with other offenders.

Killing Frost

By ELSIE WILLIAMS

McClure Syndicate, WNU Feature.

OLLIE BURNSIDES walked up to his neighbor's when the moon rose. Wanted to find out a thing or two. Jennings Milton was a cattleman and had ought to know about land laws. That winnie field now—if he could just hang on to it for another six months—or was it a year?

Jen was on the porch, smoking his pipe. "Evenin'," he said to Ollie. "Come on in."

Ain't no need for Jen to always be so short with me, Ollie thought. "No, I'll jus' sit here on the edge o' the porch. Tol' Myrt I wouldn't stay but jus' a minute. . . . Pretty night, ain't it?"

"Yeah."

Ollie's Adam's apple bobbed up and down before the next words would come out. "Come t' see—know anythin' 'bout law, Jen?"

"Enough t' git by. More'n you can say, I reckon."

"You're the man I want t' see, then," Ollie said. "Ain't there a law, Jen, what says does a man farm a piece o' land seven years it's his?—man what farms it?"

"What's on your mind, Ollie? That piece you call your 'winnie field'."

"That's right, Jen." Ollie drew one knee up against his chest and gripped it with both hands. "Hadn't it ought t' be mine by law in six months? Or is it a winnie bit more'n that? Not long's a year, is it?"

Jen laughed. His white teeth gleamed in the moonlight. "You've lost out in your squattin' on the elder man's land, Ollie. I done leased all that Abner Langford section for

"Ain't there a law. . . ."

pasture. Means you gotta take down the fence from around your dag-nabbed winnie field!"

Ollie Burnsides' jaw dropped. "But—but, looky here, man—I ain't dug my 'taters. An' I ain't cut my cane off'n that winnie field yit!"

Jen sat back in his rocker comfortably. "Well, I'd be within my rights, I reckon, t' order you t' take down the fence now. Just t' show you I got a heart I say leave it on—till you can git your stuff off."

Ollie hedged for time. "Cane ain't sweetened enough yit, Jen. An', man, them 'taters ain't noways ready t' be dug!"

Jen said, "Tol' you I had a heart, didn't I? Well, reckon you can leave them 'taters on till frost kills the vines."

Ollie rose from the porch. "Be bad news t' Myrt. She's got her heart on that winnie field. Grubbed 'meester roots in there, Myrt did."

Ollie owned ten acres of swamp-land along the creek bank. Water come up every summer and flooded his place. Then when the land was in shape to farm again the creek would drain it dry as a match stick. A man couldn't raise a crop p' stick-tights on it, let alone cane er 'taters.

Pleasant fall weather lasted into December. Jen came to see Ollie. "Ain't dug them 'taters yit?" he asked.

"No, sho' ain't. You said dig 'em when frost killed the vines. Ain't done that yit."

Jen jerked his horse's head up from nibbling the grass. "I know it—dagnab it! Mighty onusual weather. Cutin' your cane, I see."

"That's right. Had jus' enough cold weather t' make good syrup."

"An' no killin' frost!" said Jen Milton bitterly. "Them 'taters had ought t' be dug anyway."

"Man o' your word, ain't you?" Ollie asked. "Leastways that's the name you got around here."

Frost came a few weeks later, but only a few tender leaves were nipped. Then warm weather held until all danger of another freeze was past.

Again Jen went to see Ollie. Ollie grinned at him. "Ain't no use you buckin' an' a-rearin' like that, Jen. Won't be frost now until sometime in the fall. That winnie field is mine. I got squatter's claim t' it. Went t' see ol' Judge James—"

"That scoundrel!" Jen broke in angrily.

"Well, he sent me up once, Judge James did, but I thank him for puttin' me wise t' some state laws. O'l Abner Langford slipped up on some o' the taxes on the winnie-field piece years ago. I got them tax certificates now. The judge says was I kicked off last fall— Funny things 'bout law—and weather—eh, Jen?"

Rug Repair

If the tape binding on your carpet becomes loose, the manufacturer will be glad to send you instructions for its repair. For this reason, identification labels on rugs and carpets should be kept on.

Raw Peppers

In order to get the nutritional qualities for which peppers are prized, eat them in their raw state. Use them in salads and for transforming left over food into appetizing main courses.

Pre-nuptial Shower Held At Cottage

Mrs. Clayton Grills was hostess at her Snug Harbour, summer residence when 38 friends gathered to fete Miss Donna Lee Parker, with a pre-nuptial shower.

Miss Parker was the recipient of some beautiful gifts and very nicely expressed her thanks and appreciation for same.

A splendid social time was enjoyed and among the guests were: Mrs. A. Graham, Mrs. B. Moody, Mrs. B. Wood, Miss Valerie McArthur, Mrs. Bruce McArthur, Misses Arlene and Karen Grills, Mrs. William Parker, Mrs. Ed. Goodwin, Mrs. Garnet Junkin, Mrs. Gordon Freeman, Mrs. William Hartley, Mrs. Gordon Davis, Mrs. Joe Russell, Mrs. Laurent Hutton, Mrs. Roy Brown, all of Lindsay; Miss Donna Knox, Mrs. Beasley from Hamilton; Mrs. Cook, daughter and mother from Kitchener; Mrs. Harvey Phillips, Mrs. Len King, Miss Cathy Harris, Toronto; Mrs. Calwalls, Guelph, Mrs. Wylie and Mrs. Lloyd Thurston, Snug Harbour.

Advertise in 'The Post'

Oakwood

Mr Arthur C. Moynes, Pilot Mound, Manitoba, and his daughter, Mr. and Mrs. Don Johansen and Beverley and Billie, Swan River, Manitoba, visited the former's nephews, Mr. and Mrs. Carl Moynes and Mr. and Mrs. Ross Moynes, and other friends, Oakwood

Mr. and Mrs. Arthur Dixon Brightman, visited their cousins, Mr. and Mrs. Carl Moynes, Oakwood

Shell announces two great new motor fuels, the successors to Shell Premium and Shell Gasoline

SUPER SHELL *with TCP*

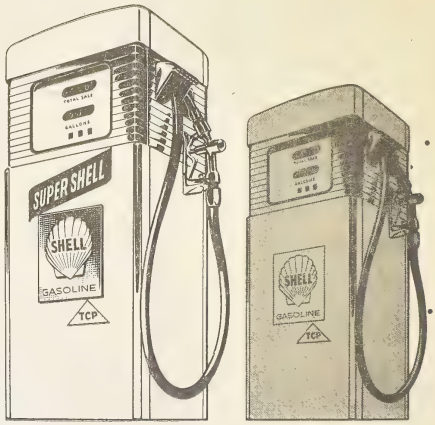

NEW SHELL *with TCP*

the team that satisfies the octane needs of every make of car!

Now, regardless of the make of car you drive, you can have a fuel which automatically supplies the full octane value required for every driving situation.

Today's cars are built around the most powerful engines in motoring history. And the trend is aiming still higher.

Anticipating the need for higher grades of motor fuel, Shell Oil Company of Canada, Limited has introduced two brand new gasolines. Super Shell with TCP for *high compression* cars, and new Shell with TCP for all other cars.

Now you can choose the gasoline that will give you the finest performance your car can deliver—the gasoline which automatically supplies the full octane value your engine requires under every driving condition.

The combustion energy in these great new Shell motor fuels gives you an added bonus, too. When you're cruising, their reserve energy is converted to more miles in every tankful.

And not only do *both* of Shell's new motor fuels have much higher octane, both contain TCP*. This patented additive *neutralizes* harmful engine deposits that cause loss of power, to assure you the continued peak performance and economy your engine was *built* to deliver.

For a new experience in motoring, see your Shell Dealer today for Super Shell in the new white pump or new Shell—both with TCP.

*Shell's Trademark for this unique gasoline additive developed by Shell Research. Patented 1955.

SHELL

For the greatest advance in motor fuels . . . switch to **Shell**

When Mrs. Mary Young isn't caring for her home, husband and two children, she uses what little spare time she has inventing such things as the butter conditioner now found in most refrigerators and a holder designed to keep a mattress in place when hospital beds are pumped up. The brain child, which has received the most publicity, however, is a diagonal subway which may solve Toronto's traffic problems. Back in 1955, the housewife-turned-inventor discovered that the heaviest demand for travel to work in Toronto is not strictly east-west but in diagonal directions. She presented her plan, seen above, to the city officials who told her "it was just one of those amateur ideas that are always being presented." Now, two years later, the Metro planning board, has reached the same conclusion.

OBITUARY

John Smith

Bethany (PNS) — John Smith, aged 82 years, died on Monday, July 22, following a lingering illness, at the home of his son, Mervin Smith.

Mr. Smith was born here, a son of the late Mr. and Mrs. John Smith, Sr. A farmer all his lifetime, his first home following his marriage was at Lot 12, Con. 9 of Mariposa township. Seven years later they moved to Cavan township and lived on a farm now owned by Cecil Ward, later moving to the property where his son Mervin resides on Highway 7A, east of Bethany. In 1942 they retired to move into Bethany village where they resided until the death of his wife, the former Lila Gillis, in 1944. Since that time he has lived with the members of his family.

Mr. Smith was always interested in civic affairs and in 1935 was elected a member of Cavan Council, representing the township for seven years as councillor one year as deputy-reeve and two years as Reeve.

He was a faithful member of St. Paul's Anglican Church in Bethany and was a Warden for many years.

Immediately surviving are three sons, Charles Smith, Mervin Smith and Emory Smith, all of Cavan; and four daughters, Mrs. Carl Porteous (Iva) and Mrs. Norman Braithwaite (Mildred) of Cavan; Mrs. Gordon Moffatt (Olive) of Bowmanville; Mrs. Kenneth Braithwaite (Helen) of Cobourg. There are 11 grandchildren: John and Alan Moffatt of Bowmanville; Ross Smith, Leon Smith, Glen Smith, Barrie Smith and Murray Smith of Cavan; Faye and Catherine Braithwaite, Cobourg and Ray Porteous, Cavan.

Hailburton (PNS) — The Canadian Legion Carnival got under way with a parade consisting of the Haliburton County Brass Band, the Dysart firemen with their fine fire engine and the girl guides, cubs, and scouts.

The streets and parking places were lined with cars and hundreds gathered to play a few games of chance and a bingo in charge of Harold Kirkpatrick was a success.

The arena and curling rink was crowded and Jack McLean T.V. star and Dorothy Merrill gave a two hour stage show.

At the close a draw was made on a car and the lucky man was Mr. C. Tripp of Wilberforce. The boy who sold the lucky tickets was Murray Ackley and he won $100.00. This is the second time a car given as a prize went to Wilberforce.

The funeral service was held from St. Paul's Anglican Church at Bethany on Wednesday and was largely attended. The Rev. G. E. Mesdes had charge of the service assisted by the Rev. T. S. Caulfi, of Fenelon Falls.

Acting as pallbearers were Cecil Ward, William Smith, Wilbert Smith, Harry O'Brien, Henry Jawison and Carl Smith.

Flower bearers were Ross Smith, Glenn Smith, Ray Porteous, Allan Moffatt, John Moffatt, Murray Smith, Brian Ward, Hugh McDonald, Mervyn Porteous, Gordon Staples, Percy Elgar and George Dean.

Burial was in St. John's Cemetery, Ida.

Lady Luck Smiles On Wilberforce

Here is a dazzling view of the colorful pyrotechnic display that marked the opening of the Sumida River festival in Tokyo. The bridge in foreground is the Shinohashi span. It was estimated that more than 1,500,000 persons saw the show from rooftops, river banks and watercraft on the river that runs through the Japanese capital.

Decoration Held At Valentia Cemeteries

Valentia (PNS) — Decoration services were held at the North and South Valentia Cemeteries when friends gathered and placed flowers on the graves of their loved ones.

At three o'clock, service was held in the church with Mr. Mills in charge. Mr. Mills, chose for his theme— Be prepared. Be ready. Be listening," and closed his impressive and interesting sermon by repeating, "Some Day The Silver Cord Will Break."

Two beautiful duets, "Face to Face" and "Beyond the Sunset," were sung by Mrs. Ken Mark and Mr. Glen Grills.

Those from a distance attending were Mr. and Mrs. Gordon Glenney, Whitby.

SCHOOL FOR LEADERS

The Bay of Quinte Branch of the W. M. S. S. of the United Church of Canada is holding a School For Leaders, at the Ontario Ladies College, Whitby. Special speakers this year will include Mrs. Waters of Japan, Miss Mabel Willover of Drumheller, Alberta, Miss Muriel Alexander of Pelzer, Ontario and Miss Louise Scott, R. N., of Central India. This is a school for Leaders and young people 18 years of age and over to get inspiration, education and have Christian Fellowship and as many as possible are urged to attend, a spokesman said. It opens August 19th.

Say Jackson Needs Several Days To Get Over Ailment

Doctors in a suburb of New York have recommended several days of hospitalization for Tommy "Hurricane" Jackson. They said the heavyweight fighter — defeated by heavyweight champion Floyd Patterson Monday night—would need several days to recover from a kidney ailment.

Read
The "Post" Classifieds

R. H. GRIEVES, D.C.
Chiropractor
SPINAL AND FOOT ADJUSTMENTS
PHONE FA 4-2781
Short Wave • X-Ray Sound Wave
—Blackwell Building—

LINDSAY'S 100th
ANNIVERSARY
100 YEARS of PROGRESS

PROGRESSING WITH LINDSAY

Lindsay Cleaners and Dyers, owned and operated by A. H. Ellis, has continued to advance along with the growth of Lindsay. In the cleaning and dyeing business, for the past 50 years in Lindsay, we have added new methods and facilities as soon as they were approved by the National Institute of Dry Cleaning (NID). Noteable in this effort to give Lindsay and district better values, is the building of a modern Cold Storage (fur) Vault (modern insurance for your precious garments). Also a new garment bag (polyethlene made by Visking Ltd.) that lets you see your garments and protects them against dust and moths, they can be re-used several times, at no extra cost to the customer.

Vis Queen

LATEST DEVELOPMENTS
• NEW FUR STORAGE AND VAULT
(ONLY ONE IN THIS AREA)
• TRANSPARENT WRAPPING
(PROTECTS YOUR GARMENTS BETTER)
• FINEST CLEANING METHODS
• EXPERT TAILORING
• PROMPT COURTEOUS DELIVERY

Proud of Dry Cleaning
APPROVED
SANITONE
SERVICE

Lindsay
CLEANERS & DYERS

THE GOLDEN DOOR
KENT ST. LINDSAY
DIAL FA 4-2166

NID
50th ANNIVERSARY
1907 — 1957
of the
NATIONAL INSTITUTE
OF DRYCLEANING

LOOKING FOR BETTER BUYS?
THEN YOU'LL SHOP AT
TANGNEY'S
WHERE YOU CAN TRADE IN YOUR PRESENT
FURNITURE AND GET A BIG ALLOWANCE

You get this fine Bedroom in Solid Suite Walnut Finished Birch

LOOK!
Your Bedroom completely furnished for only 179.00

• Full Size Book Case Bed • Spring Filled Mattress and Ribbon Spring • Bedspread
• Double Dresser • Drawer Chest 2 Dresser Lamps • 2 Pillows

SMALL WEEKLY PAYMENTS WILL FURNISH YOUR HOME

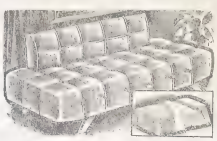

Handsome Lounge
CONVERTS TO A SLEEPER
Remove the bolster back and you have a bed. Inner Spring construction.
An Extra Value 32.50

FREE CAREFUL HOME DELIVERY OR STORAGE

TANGNEY'S
DRAPERIES – PHILCO – BEN DIX – HOME FURNISHINGS
31-41 KENT ST. W. LINDSAY PHONE FA 4-4831

MYRTLE

BOOTS

Your Armchair Market Square

CLASSIFIED ADVERTISING RATES

CASH RATES

Locals, Birth Notices, Engagement Notices, Death Notices, Cards of Thanks, In Memoriam Notices and Classified advertisements.
2½ cents per word for each insertion.

Special Value — Pay for three insertions plus 15 cents and receive three extra insertions plus one insertion in the Thursday Post (Weekly).

6 or more censecutive insertions without cnange 1¼ cents per word plus 15 cents extra each week for advertisement instered in the Thursday Post (Weekly).
10 cents extra for Box number.
Count each set of figures as one word.
Minimum charge 50 cents.

Locals, Engagements, Births, Marriages, Deaths, In Memoriam Notices, etc., should be written clearly or typewritten and copy brought or forwarded to office to avoid any possibility of error.

FOR SALE

ALLIS-CHALMERS ALL-CROP HARVESTER COMBINES with bin and P.T.O. ....Ready for the field. Three only at $1490.00.
LEE EQUIPMENT
1 Mile West of Lindsay

ARE YOU GETTING THE BEST OIL FOR YOUR FARM TRACTOR?

	Case 5-gal Qts.	Pail
Rotella Heavy Duty	8.75	750
Golden Shell Premium	7.75	6.50
Silver Shell Standard	6.50	

50c allowed for useful 5-gal. pails rerurned
"YOU CAN BE SURE OF SHELL"
LEE EQUIPMENT
1 Miles West of Lindsay
Shell . McCullough . Allis-Chalmers (3966)

ADORABLE HEADDRESS FOR BRIDES. BRIDESMAIDS FROM 2.98. HAND KNITTING TO ORDER. VERY LARGE SELECTION TO CHOOSE FROM; ALSO LADIES' HATS AND EAR-RINGS — "CLOTHILDE" OVER BEALL'S. (3263)

AUSTIN SEDAN for sale, 1956, — 10,000 actual miles. Spotless. Could be sold for new. $1,350. Miller's Garage. (3255)

BOAT—14 ft. plwood; chesterfield suite, 3 piece; Buffet, china cabinet, good condition. Reasonable. Phone Omemee 39R13. (3200)

BUYING
See
FOUND REALTY LTD. (1315)

CABIN CRUISER for sale—$500. or best offer; 18 ft. outboard, good condition. Phone 4-4118. (3218)

CASE COMBINE for sale, 6 ft. cut. Good condition. Ready for use. Make offer. Sacrifice. Also tiller and wagon Used 1 year. FA 4-2945. (3262)

CASE COMBINE for sale. FA 4-2968 Saturday only. (3277)

CEDAR STRIP BOAT for sale — like new, with motor. 4-4346. (3485H)

1950 CHEVROLET Sedan, air-conditioned heater. Recently overhauled. One owner. $550 or the nearest offer FA 4-3889. (3210)

CHICKS for sale—Feb. 10 - 12 W. L. Pullets, April 18 - 20 W L Pullets; April 25 Heavy Pullets 25 heavy cockerels. John Worsley, Cameron.

CHROME DINETTE SUITE for sale Black upholstery. Good condition. Reasonable. FA 4-2578. (3264)

'53 CHRYSLER Windsor Sedan for sale. Excellent condition. Completely equipped. Will accept trade. FA—4-5105 after 6 30 p.m. (3278)

COCKSHUTT No. 2, 12 ft. Swathe for sale cut 30 acres $435; one 22-36 George White Separator, with shredder and grain thrower, thrashed 200 acres—$895. Howard Sher. Allis-Chalmers Dealer, Uxbridge. Phone 290W. (3484H)

CUT FLOWERS FOR SALE — Mrs Lodge. 142 Durham St W Phone FA 4-3163 (2953)

DAVENPORT for sale — In excellent condition. 4-4407. (3286)

DEEP FREEZE for sale, used Court's Music and Appliance Centre. (3466H)

DRESS FOR SALE—Evening. Grey, size 20 Worn once. 2 piece. Phone FA 4-4153 or call at 54 Durham St W. Lindsay. (3235)

ELECTRICAL APPLIANCES for sale — you always save money at the Bargain Barn. Westinghouse Steam Iron $$11.95. (2810)

EVINRUDE MOTOR for sale—7½ h.p., A1 condition, $125.00; also boat, 16 ft cedar strip, complete with seat backs, and oars, $50.00. Phone 4-5386. (3289)

FARM FOR SALE—Immediately. Mrs. Alice O'Leary, Downeyville. (3237)

FLOWERS FOR SALE—Glads and mixed bouquets. Gaylawn Gardens, 33 Regent St. FA 4-3220. (3172)

'52 FORD CUSTOM—Will accept small trade. Phone 1R3, Little Britain. (3234)

FOR SALE

FOR A BETTER BUY! Better Try! Brock Motor Sales, Phone 73, Sunderland, Ont. 1957 Chevrolet demonstrator sedan, radio, heater, undercoated, signals, dusky rose and ovory 2-tone. 1955 Aldsmobile Super 88 sedan, 2-tone blue, hydramatic transmission. 1956 Chrysler hardtop, fully equipped, 2-ton jet black an white. 1953 Chevrolet Bel Air powerglide sedan, fully equipped, 2-tone green. 1950 Plymouth sedan. 1947 Pontiac sedan. 1950 Pontiac fleetline, very clean. 1947 Willys Jeep station wagon. 1954 Chevrolet 1-ton stake truck. 1952 Chevrolet ½-ton pick-up. USED IMPLEMENTS—T-55 I.H.C. motor baler, used only 3 seasons, reduced to sell. 1 Dion 22 x 38 threshing machine in top condition with straw shredder and grain thrower. 1 New Favourite 24 x 40 threshing machine with straw shredder and grain elevator. Cannot be told from new. Terrific saving! A.C. 2-plow tractor, good rubber, priced right. Brock Motor Sales, Phone 73, Sunderland, Ont. (3242)

FOR OIL TANK TRUCKS or Used Construction Machinery contact Giffen Equipment Limited, 5461 Yonge Street, Willowdale, Ont (3482H)

FOR SALE—Large hot water, cast iron, sectional boiler. Good condition. Half price to clear estate. Good for small school. Apply Geo. McCrae, 36 Wellington St. Phone FA 4-5151.

FOR SALE—7' Massey - Harris Binder. Cliff Reeds 4-4046 (3176)

FOR SALE 22' Cabin Trailer, fully equipped. New tires. Can be seen on lot 28, con. 3. Fenelon. Will deliver 150 miles. Write W. G. Brown. Glenarm, Ont. (3144)

FOR SALE—One Case Threshing Machine 22 x 37 grain thrower, on rubber tires, like new. One Cockshutt fertilizer grain drill in A1 condition. New and used tractors. New Baler Elevator at old price. Apply Case Show Room, Lindsay. (3196)

FOR SALE — Beatty Refrigerator, 9.1 Cubic Foot, 1957 model. $150.00 and class A. trade-in. Fred Smith Appliances. (3215)

FOR SALE—Beatty Deep Freezer, 16.3 cu. ft. $329.00 Save $140.00 on this one. Fred Smith Appliances.

FOR SALE—Moffat Heavy Duty table top range, not a scratch $125.00. Fred Smith Appliances. (3213)

FOR SALE — Clearance Special Norge Oil Heater. 75000 BTU. Like new, $75.00. Fred Smith Appliances. (3212)

FOR SALE—Waterloo Garden Tractor, like new, to clear best offer Fred Smith Appliances. (3216)

FOR SALE — 18 Chrome Chairs. Clusters of three. Reasonable. Apply Agnew Surpass. (3267)

FOR SALE—1 purebred Yorkshire Hog 6½ months old. After 6 p.m. Dial FA 4-3419. (3275)

GEORGE WHITE THRESHER for sale. 22" cylinder, 6' grain elevator Used on 100 acres, new 1949. 14R13, Little Britain. (3248)

28" x 46" GOODISON MILL on rubber, 8 years old, with Eversol Shredder, clover attachments, grain thrower, 40' ft. belt and water pump All in excellent shape. Would take stock in exchange or terms if required 58R24, Omemee. (3260)

GRAIN THRESHING MACHINE for sale. Box 3147. (3147)

HAY FOR SALE— Baled or exchange for lumber or logs. John Worsley, Cameron. (2984)

1952 HILLMAN Sedan, genuine leather upholstery. Clean inside and out. Six tires Call FA 4-4311 or FA 4-5817 afer 6 p.m. (3273)

HOUSEHOLD —FURNITURE —for sale Giving up housekeeping. No reserve. 15 Adelaide St. N (3195)

HOMES for sale—It's a fact! You can't do better phone RAY LAWSON, Realtor 24-hour phone service FA 4-5248 (2469H)

LOTS for sale—2, 1 acre each — Phone 39R2, Manilla. (3189)

FOR SALE

7 FT. MASSEY HARRIS BINDER. George Hickson, 4-3914. (3284)

McCORMICK - DEERING Binder for sale, 7 ft. cut. Good Canvasses Apply Noral Marshall, Janetville. (3257)

MODERN OVERHEAD Greasing Equipment for sale. Arrow Brand Cheap for quick sale. Phone 50, Little Britain. George's Garage. (3253)

MOTOROLA UNDERDASH Radio for sale. Complete, Apply after 6 p.m. FA 4-3240. (3487H)

NEWCOMBE PIANO for sale — Cheap. FA. 4-3386. (3194)

OATS for sale—Alvin Pogue. Phone 4-4038. (3179)

ONE USED McKee One-Man Harvester, for sale, complete with 20 ft box and unloader, one used International Combine, good shape, one used Allis-Chalmers 60 Combine McKee Farm Equipment, Lindsay Phone FA 4-2472. (3056)

POWER LAWN MOWER for sale. Reel type—recently reconditioned Apply after 6 p.m. FA 4-3240 (3486H)

POWER PLANT for sale, 12 volt. 1500 watt complete with starter, batteries and cables. FA 4-5878 after 6. (3235)

ROLLER CANARIES for sale. Singers $8 and $9. Mrs. Percy Wakeford Phone 27 R 2, Little Britain

ROOSTERS FOR SALE—80, ... 3 months. Rock and Hamp Cheap FA 4-5718. (3177)

RANGETTE FOR SALE—Used. — Court's Music and Appliance Centre. (3479H)

SADDLE MARE for sale, quiet with children. 4-4047 after 6. (3279)

SELLING
See
FOUND REALTY LTD. (1316)

SMITH & CORONA Cash Register for sale like new. Apply box 3222.

NO. 1 WHITE HONEY—Customers containers filled at present. E. B. Tipling Oakwood. Phone Oakwood. 35R112. (3226)

STANDING HAY for sale, 100 acres, across from Shell Oil, south of Ross Hospital, on Little Britain Highway Mrs. V. Cayley. (3244)

1957 STUDEBAKER Deluxe fordoor sedan, V8 $2495; 1956 Bel-Aire Chevrolet, radio, chrome wheel discs, windshield washers, two-tone, new car condition; 1956 Pontiac Deluxe fordor sedan, automatic transmission, radio, two-tone, show room condition; 1955 Chevrolet Bel-Aire convertible V8, automatic transmission, chrome wheel discs, white walls, oil filter. The perfect car; 1954 Meteor Niagara, coach, 1953 Dodge sedan, radio; 1953 Deluxe Chevrolet coach, 1953 Meteor Custom sedan, radio, tinted glass, $995; Austin fordor sedan, radio, immaculate; 1952 Studebaker V8 fordor sedan, overdrive, new car condition; 1949 Austin $125; 1935 Chevrolet, excellent transportation, $95; Western's Auto-electric, 67 Queen Street, Lindsay. (3469H)

THRESHING MACHINES—George White, International, Goodison Waterloo and Dion. Some with shreaders and straw choppers; all medium or small and with drive belt, 100 ft and 120 ft. These are all in first class condition and priced to sell. Binders—Massey-Harris 6, 7, and 8 ft cut . . . Some on steel and some on rubber . . . P.T.O. and Ground Drive . . . also two I.H.C., Binders. All are overhauled and ready for Harvest. Combines — New and used—pull types and self-propelled machines of all makes. Used tractors—Fifteen to choose from—A make and model to suit any type of farm. We are equipped to deliver any machine anywhere in Ontario on 24 hour notice
Visit our huge lot for Bargains on New and Used Machinery of all kinds. Apply — Oscar C. Bellamy, Stayner Ont. Phone 33. (3465H)

TRACTOR FOR SALE—Case Model D., late model, continuous power take off, like new, Case D. good; Case S. C., with loader; Cockshutt 30, Case Tractor spreader; McCormick Deering spreader on rubber; McCormick Deering cutting box, with pipes; Cockshutt Plow, 3 furrow. Terms can be arranged. D R Maris, Brougham, Ontario. Phone Pickering 568W. (3136)

TOP SOIL for sale, government tested, fertilized, landscaping James Fairfield. FA 4-2236 (1507)

USED CARS for sale—Models from 1941 to 1954 to choose from; also 670 x 15 tires; 1 new Case tractor Apply Kiddies Used Cars, 107, King St Dial 4-3105. (3206)

USED CARS for sale—1956 Meteor, 1953 Pontiac, 1951 Chev., 1948 Pontiac, 1947 Plymouth, 1947 Pontiac, 1942 Pontiac, 1938 Dodge. Our prices can not be beat—30-day guarantee. Trade or terms conveniently arranged Also used tires. Siddles Used Cars, 107, King St, FA 4-3105.

FOR SALE

USED LUMBER for sale — Barn rafters, 2 x 8, 2 x 4, and 1 inch lumber. Phone 91R31, Sunderland (3188)

USED REFRIGERATORS for sale at Bargain Barn. (2809)

VENDING BUSINESS for sale. Machines now on location. Good returns on investment and time involved. May be operated two days per week without further expansion. Unlimited possibilities. Illness in family and other interests forces sale. Price of this opportunity is $3900.00 plus stock at invoice. Portion of this can be financed. Phone FA 4-5831. (3238)

WILL SWAP 1949 Morris for anything useful. Phone FA 4-2534 after 6. (3476H)

WHITE LEGHORN PULLETS for sale. About 400, 6½ months old. Laying about 85 per cent. Frank Willis, Udora P.O. (3271)

LIVESTOCK FOR SALE

PIGS for sale—Six-week-old. Roy Smithers, Phone 28R24, Woodville.

10 PIGS FOR SALE, 8 Weeks old Cambray 21R12. (3249)

50 PIGS, 9 weeks old. Eldon McInnis, Janetville. (3232)

TEAM PERCHERON MARES, 7 and 8 years old. Full sisters, always been together, well broken. Real farm team. Will take cattle. Call FA 4-3419 after six. (3241)

REAL ESTATE

BEAT THE HIGH COST of living. $500. down buys modest two bedroom home. Large lot. 2-pc. bath. Garage. Low monthly payments Phone RAY LAWSON, Realtor. Fa 4-5248. 24-hr. phone service. (3471H)

REDUCED to $4900., 5 room bungalaw, 3 piece bath, built in cupboards, furnace.

$500. down, 4 room insul brick, 2 piece bath on Water Street.

Grocery meat business, stock and equipment, $6000.

Double building lot, serviced, 132 x 195, $600. Terms.

VERNON O'CONNOR REALTOR
73A Lindsay St. South FA 4-3373 (3474H)

FOR SALE OR RENT

FOR SALE OR RENT — Three roomed cottage on Loon Lake, 16 by 30, furnished. E. Reise, phone 55J1, Haliburton, Ont. (3477H)

HOUSE FOR SALE or for rent — brick, conveniences, garage, in Dunsford. Walter Brien, Dunsford. (3246)

FOR RENT

APARTMENT FOR RENT — New, three room and bath, oil heated, suitable for single person or older married couple. Apply Box 2886. (2886)

FOR RENT — Cottage, Pleasant Point, for month of August J. Greer, R. R. No. 6, Lindsay. Phone 23-4, Dunsford. (3219)

FURNISHED ROOM for rent. Central. 4-5137. (3475H)

GROUND FLOOR APARTMENT for rent, two bedrooms, four-piece bath, sunporch. Very central Quiet adults preferred. Apply box 3240. Help wanted.

LARGE STORAGE SHED for rent, 40' x 70' with two storeys, raiway siding available. Apply Daily Post. (1158)

LOWER DUPLEX for rent. Four rooms, self-contained, private entrance. Immediate possession if desired or possession date can be arranged any time up to Sepember 1st. Write Post Office box 21, Lindsay. (3258)

ROOM FOR RENT—Housekeeping, furnished and central. FA 4-2263... (3293)

ROOMS FOR RENT—4. No children. Box 153, Little Britain. (3208)

3 ROOMS, self contained, with garage. Phone 4-2666. (3192)

SMALL APARTMENT for rent — One block from Kent St. Available Sept. 1st. Apply 41 Cambridge St. S. (3251)

WANTED TO BUY

DESK AND CHAIR wanted. Phone 4-4460. (3186)

WANTED TO RENT

SMALL FARM wanted to rent, immediately. Must have facilties for stock. Box 3291. (3291)

URGENTLY NEEDED, furnished house or apartment, for family of five. Contact Meat Manager of I.G.A Foodliner. (3190)

YOUNG MARRIED Lands and Forests employee requires 2 or 3 bedroom house by August 31st Phone FA 4-3572 (3261)

BOARDERS WANTED

BOARDERS WANTED—4-4716. — (3198)

BOARDERS WANTED — Phone 4-3718. (3227)

ROOMERS & BOARDERS WANTED

BOARDERS AND ROOMERS Wanted. 4-2316. (3202)

ROOMERS AND BOARDERS wanted. 4-5867. (3182)

WANTED

PEELED CEDAR POSTS wanted, 8 ft. long 6" tops, 9 ft long, 7½" Posts must be straight and good quality. Would consider quantity of unpeeled posts 6 to 7½" tops, 8 ft. long. Box 3250. (3250)

SCRAP IRON of all kinds, old cars, auto body tin Highest cash prices Gester Iron and Metal Co. FA 4-5265 1 Needham St (85)

WORK WANTED

EXPERIENCED MARRIED MAN wants work on farm, year round Box 3184. (3184)

PRACTICAL NURSE would like work. Box 3266. (3266)

R. M. P.
Repair — Maintain — Protect
All types Roofing - Painting - Insulation. Chimneys Built and repaired. Lightning Rod service Plumbing and heating. General Building Service. We give a complete service to farmers and suburban homes. For free estimate and survey Phone Dunsford 8R2. Collect. (2993)

SEWING MACHINE REPAIRS — Call or write, Mr. Cox, 68 Kent St. E., FA. 4-4174. (3483H)

WORK WANTED — Septic tank pumping. Russ Given, Bobcaygeon. Phone 91. (3051)

HELP WANTED

APPRENTICE WANTED to learn printing trade. Good opportunity for conscientious person Apply Daily Post (2718)

BOY WANTED for farm, some experience driving tractor. Phone FA 4-3903. (3290)

BUSINESS LADIES! Earn extra income by becoming an Avon Representative for your place of business. Highest Commissions. Write Miss Marion Towers, Apt. 306, 161 Wilson Ave., Toronto, 12, Ont. (3459H)

KITCHEN GIRL for summer resort. Immediately. Mrs. M. Oliver, Bobcaygeon. (3287)

LIGHT HOUSEWORK, child care. Box 3270. (3270)

STATIONARY ENGINEER Wanted. Reliable man for summer employment. Silverwoods Dairies (3481H)

WAITERS WANTED, General, for small lodge. Lorna Doone, Rosedale.

WANTED— Reliable woman for weekly care for 3 children. Period of two weeks. Phone FA 4-3564. (3191)

YOUTH WANTED— Sturdy, intelligent, to learn meat business. Apply 73 Kent, between 4 and 6 p.m (3478H)

LOST

BUDGIE LOST—Green and yellow. Reward. Phone 4-5947. (3221)

LOST—1 Holstein cow, 4 years old, white with black marking on head and neck, strayed from Chirpaugh's ranch, Victoria Road. Anyone seen whereabouts. Kindly phone Kenneth W. Graham, Lindsay 4-4025. (3201)

LOST—A ¾ Carat Diamond Engagement ring. Plain gold band, Platinum setting. Call Mrs. H. W. Smith, FAirview 4-3194. Reward.

NURSE'S PIN LOST— Gold, July 25. Inscribed. I. Richens, Sept. '40. Reward. 4-5864. (3288)

WATCH LOST, at scene of accident on Bobcaygeon Highway Saturday night. Omega Tea-Master. Reward. 39 Sussex St. N (3254)

BUSINESS OPPORTUNITY

MAJOR OIL COMPANY Service Station for rent. Good opportunity for mechanic. $500.00 plus good character is all that is needed to operate your own business Reasonable rental. Write Box 68, Port Hope. (3274)

AUCTION SALES

AUCTION SALE of household furniture, the estate of the late Thomas Hutton, Lot 19, Con. 7, Ops Twp., on Brock Street, east side of Lindsay, will be held Wed., August 7 at 1.30 p.m. Included in this sale is a grandfather clock, Heintzman piano, chesterfield, 2 chairs, 2 writing desks, swinging couch, wicker chairs, bedroom suites, and spring-filled mattresss, good refrigerator, dining room suite, contents of 10 room house. No reserve. Terms cash. Reg. Johnston auctioneer Bill Weldon, clerk. (2975)

WATCH
SERVICE
Whatever your needs — a new watch (outright or trade) or expert repair service — you can rely on
Johnson Jewellers
157 Kent St W Lindsay

TENDERS WANTED

TENDERS WANTED
For Part Time Road Superintendent
Township of Bexley.

The person employed must be qualified to operate the Township truck, make up the time sheets and keep the road accounts satisfactory to the Dept. of Highways. Tenders will be received by the undersigned up to August the third, at six o'clock p.m. All tenders must be marked (tenders). The lowest or any tender not necessarily accepted.
Albert E. Bryant, Clerk.
Coboconk, Ont., July 18th, 1957. (3449H)

ELECTRICAL
REPAIRS
TO ALL MAKES OF
RADIO TELEVISION
And Small Appliances by Expert Technicians
Reasonable Rates
Morley Greaves Co.
130 Kent St. FA 4-3581

TED JACKSON
LICENSED AUCTIONEER AND VALUATOR
for Counties of Victoria, Ontario, Peterboro, Durham and York
COCKSHUTT Farm and Industrial Equipment, Sales and Service SALES A SPECIALTY. Furniture and Real Estate. Pure Bred Livestock. Implements. 30 Years' Experience. Write or Phone for dates. PORT PERRY. PHONE 38-W or 38-J.

FROZEN FOODS
For your Home-freezer or Locker
At
Sutcliffe's
LINDSAY AND LITTLE BRITAIN
We have a full line of Frozen Meats, Fish, Poultry, Vegetables, Juices and Fruits.
Extra Special for this week only:
Variety Beef Pack
8 lbs. Blade Roasts
4 lbs. Short Rib Roast
8 lbs. Steak Roasts
5 lbs. Round Steak
5 lbs. Sirloin Steak
5 lbs. Cubed Stew Beef
5 lbs. Lean Minced Beef
40 lbs. tender, well-trimmed Beef, for only
$21.75
Fresh Frozen and Packaged to your Family requirements.
Free Delivery on orders of 50 lbs. or more
Complete Price List of our Frozen Foods mailed on request.
Phones
Little Britain 32
Lindsay FA 4-2161

TERRIFIC LIFETIME Opportunity
FOR MEN WHO ARE ANXIOUS TO MAKE MONEY PART TIME - FULL TIME - GET IN A NEW BUSINESS

SELL 12 PEOPLE AND THE FOLLOWING PROFIT IS GUARANTEED. You Invest $96. You make $48 per day - $288 per week - $1,152 per month - $13,724 per year.

Do you drive a car? What do you thing of a spark plug that lasts the life-time of your car, that you can hit with a hammer. It cleans itself, adjusts itself, gives 28% more horsepower, 9 miles per gallon more. Sold on a money-back guarantee The greatest invention in the automotive field. It's patented and government approved. We have 12 other patent lines not yet on the market, and we represent the world's largest manufacturers of high quality products. Get in on the ground floor. Write for full information to:
112 ELGIN STREET,
Lindsay, Ontario
(3461H)

BUYING? SELLING?
SEE
Found Realty Ltd.

FULL OR SPARE TIME
GOLDEN OPPORTUNITY
RELIABLE MAN OR WOMAN WITH CAR OR LIGHT TRUCK FOR DELIVERY AND COLLECTION CONTRACT.
NO SELLING INVOLVED
AGE, EDUCATION OR PAST EXPERIENCE IS NOT IMPORTANT.
ENQUIRIES INVITED FROM SINCERE PERSONS WITH $1200.00 CASH AVAILABLE FOR STARTING INVENTORY.
UP TO $150.00 A WEEK TO START
INVESTMENT SECURITY
WRITE
Contracting Division
30 Walton St.
Toronto 2, Ont.

DEAD STOCK
HORSES
CATTLE & HOGS
Picked up for disposal with winch truck
PHONE COLLECT ANYTIME
Lindsay FA 4-5282
HEAD OFFICE
WOODVILLE 32-R-11
ED PECONI
ARGYLE

LAWN MOWERS
HAND & POWER

SAWS
SHEARS
SCISSORS
SHEEP SHEARS
KNIVES
ETC.
Sharpened and Repaired
IDEAL SHOP
Wm. Tullett, Prop.
10 VICTORIA AVE N.
Cor. of Peel & Victoria Ave.
LINDSAY

REAL ESTATE
RANCH, 150 Acres, fair house, 2½ miles from Lindsay.
DON WATERMAN
Broker
20 William St. N.
FA 4-3746

REG. JOHNSON
BLACKWATER
LICENSED AUCTIONEER
Counties of Victoria, Ontario, Durham, York, Peterborough, and Northumberland
LIVESTOCK & FURNITURE SALES.
Reasonable Rates.
Phone Sunderland Collect 66R12

WANTED
SCRAP IRON
Beef and Sheep Hides. Horsehair, Radiators, Batteries
L. BERENBAUM
DIAL FA 4-5328
44 William St. N., Lindsay

WANTED
HIGHEST PRICES PAID FOR
Beef and Horsehides
Sheepskin - Feathers
Horsehair - Batteries
Scrap Iron and Metals
T. WHITE & SONS
Dial FA 4-3350
25 William Street S.

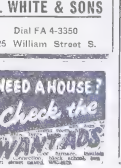

Don't FOR-GET! THE FAIR Sept 18th 19th 20th 21st

EVERY-THING FOR EVERY-BODY AT THE LINDSAY CENTRAL EXHIBITION

EATON'S Semi-Annual Sale

Friday August 2 to Saturday August 10

Nylon Tricot Gowns

Reg. 3.99 ea. Long and shortie gowns in the group. Shortie has puff sleeves, embroidered top. Long gown has wide embroidered straps. V-neckline. Sizes in the group 34 to 40. Colours Blue, Jade or Pink. EATON Semi-Annual Sale, each **2.98**

Nylon Half-Slips

Reg. Reg. 2.99 ea. Elasticized waist-band, permanent pleating at hemline. Sizes Small, Medium or Large. Colours Navy or Jade. EATON Semi-Annual Sale, each **1.00**

Opaque Nylon Panties

Reg. 1.99 ea. Opaque 40-denier flare style panties with net and lace trim. Colours Jade, Pink, Blue or Black. Sizes Small, Medium or Large. EATON Semi-Annual Sale, each **1.00**

Opaque Nylon Slips

Reg. 3.99 ea. 40-denier slips. V-neck style with nylon embroidery. Permanent pleated flounce at hemline. Colours Pink, Blue, Jade or Navy. Sizes 32 to 40. EATON Semi-Annual Sale, each **2.98**

Opaque Nylon Bed-Jackets

Reg. 3.99 ea. Embroidered yoke and ¾ length sleeves. Peter Pan collar . . . front ribbon tie. White, Blue or Pink. Small, Medium or Large. EATON Semi-Annual Sale, each **2.98**

Extra Large Pantie Girdles

Reg. 3.00 ea. 2-way stretch girdles with "tummy-control" belt and detachable garters. Sizes to fit 32 to 38 waist. White only. EATON Semi-Annual Sale, each **1.98**

Kiddies Straw Bonnets

Reg. 2.98 to 3.98 ea. Summer straw hats in many styles and pastel shades to choose from. All with contrasting trim. EATON Semi-Annual Sale, each **1.79**

Matching Straw Bags

Reg. 1.29 ea. Silk cord drawstring. Attractive floral trim. White, Pink, Blue, or Maize. EATON Semi-Annual Sale, each ..... **.69**

White Dress-Collars

Special Purchase Nylons and Cottons in the group. Some with cotton lace-trimmed edges. Peter Pan and V-neck styles. White only EATON Semi-Annual Sale, each ..... **.94**

Children's Half-Socks

Reg. .89 to .79 pr. Wool and Nylon half socks. Plain knit with ribbed cuff. White, Navy, Beige, Grey, Red or Pink. Sizes 5 to 9 in the group. EATON Semi-Annual Sale, pair **.49**

Children's Stretchy Sockees

Reg. .49 pr. Good wearing stretchy Nylon with elasticized cuff. Colours . . . Blue, Brown, White, Navy, Green or Yellow. To fit 4 to 8½, 7 to 8½. EATON Semi-Annual Sale, pair ..... **.29**

Wool and Nylon Sockees

Reg. .89 pr. Wool and Nylon Sockees in a good wearing blend. Turn down cuff. White, Navy, Beige, Grey or Red. Sizes 9 to 11. EATON Semi-Annual Sale, pair ..... **.49**

Women's Fabric Gloves

Reg. 1.99 pr. Plain slip-on cotton chamoisette gloves in 4-button length. Colours in the group Grey, Black, Navy, Brown, Champagne or White. Sizes 6½ to 8. EATON Semi-Annual Sale, pair **1.00**

Printed Scarves

Reg. .79 to 1.00 ea. Gay, printed florals and Paisleys on Chiffons and Silks. Squares and Oblongs in the group. EATON Semi-Annual Sale, each ..... **.49**

Men's Cotton Hankies

Reg. 8 for 1.00. Fine cotton hankies with coloured borders of Wine, Blue, Brown or Green. Size about 15" x 16". ..... **8 for .69**

Be Sure to See EATON'S Semi-Annual Sale Circular With Hundreds of Articles All at Attractive Sale Prices

Phone FA-4-3526

Men's Summer Slacks

Reg. 7.95 ea. Made from sturdy rayon fabric in popular summer weight. In the group are Greys, Blues, Browns or Tan. Not all sizes in each colour. Finished with double pleats. Zipper fly. Some have self belt and "Griptex" waist band. Sizes 30 to 42.
EATON Semi-Annual Sale, each **4.99**

Sanforized White Shirts

Full cut from sanforized cotton broadcloth. Button band cuffs, breast pocket and fused collar. Sizes 14½ to 17. White only!
EATON Semi-Annual Sale, each **2.19**

Men's Broadcloth Pyjamas

Reg. 6.95. Full cut from fine quality cotton broadcloth in Paisley or Fancy pattern. Also a few plains with trim on collar and cuffs. Button front, breast pocket. Sizes 36 to 44.
EATON Semi-Annual Sale, set **4.99**

Ends-of-Lines! Men's Suits

Clearance from regular stock, or discontinued patterns. All-wool worsteds in fancy and plain shades. Single breasted style, trousers are finished with double pleats up to size 38. All have zipper fly. Coats are fully lined with rayon faced satin. Sizes 36 to 44. Shades of Blue or Grey. Not every shade in each size. EATON Semi-Annual Sale, each **49.50**

Clearance! Men's Swim Suits

In the popular boxer style with draw tape at waist. Also included in the group are the elasticized shorts with pocket and draw tape at waist. Plain shades of Blue or Wine. Sizes 30 to 40.
EATON Semi-Annual Sale, each **1.99**

Odds-Ends Boys Sports Coats

Reg. 13.95 ea. All wool tweeds in fancy weave. Single-breasted style. Three quarter lining of rayon-faced satin. Patch pockets. Sizes 8-10-14 years only. Colours Blues, Browns in the group but not all sizes in each shade.
EATON Semi-Annual Sale, each **9.99**

Boys' Corduroy Longs

Reg. 5.50 ea. Stock up now for back-to-School, on these hard wearing trousers. Elasticized waistband, zipper fly, regular pockets. Colours Green, Grey, Navy or Brown. Sizes 6 to 12 years.
EATON Semi-Annual Sale, each **4.49**

Short Sleeve Sports Shirts

Reg. 1.69 ea. Fancy check gingham in short sleeve style. Breast pocket, button front and convertible collar. A shirt that should launder with very little ironing. Assorted checks and colours in the group. Sizes 6 to 16 years.
EATON Semi-Annual Sale, each ..... **.99**

Boys' Polo Pyjamas

Reg. 2.49 ea. Made from cotton hallbriggan. Shirt has stripe pattern, pants are plain, with elasticized waist. Colours Navy and White, Mint and Green, Wine and Black. Sizes Small, Medium and Large.
EATON Semi-Annual Sale, each **1.99**

Women's Sun Dresses

Reg. 3.98 to 4.98 ea. Cool, sleeveless sun dresses with full skirt to add style. In the group are V-neck and square necklines. Floral prints of Mauve, Red, Blue or Pink. Sizes 14 to 20, 14½ to 24½, but not in all styles or colours.
EATON Semi-Annual Sale, each **2.98**

EATON STORE HOURS
Daily 9 a.m. to 5.30 p.m.
Wednesday 9 a.m. to 12 noon
Friday, 9 a.m. to 9 p.m.

THE T. EATON Co LIMITED
BRANCH STORES

Pillow Cotton

Special Purchase! Make your own durable pillow cases from this snowy white, finely woven pillow cotton. About 42" wide. EATON Semi-Annual Sale, yard ..... **.39**

Embroidered Cases

Special Purchase! Lovely pillow cases made from finely woven cotton and hand embroidered. Nicely boxed for gifts. Size about 42" x 33". EATON pair **1.98**

Hobnail Bedspreads

Reg. 7.95 ea. Six lovely solid colours, White, Pink, Blue, Pale Green, Yellow or Hunter Green, heavily fringed at sides and bottom in traditional effect, richly hobnail-tufted, cotton chenille, in generous double bed size, about 86" x 105".
EATON Semi-Annual Sale, each... **4.99**

36" Gingham

Special Purchase! Sanforized cotton gingham that can be used for so many things —Summer fresh dresses, pinafores, ray shirts, curtains for kitchen or cottage. ¼" or ½" checks in Green, Red Blue, Beige or Mauve. Some plaids included.
EATON Semi-Annual Sale, yard ... **.39**

Sheet and Case Sets

Buy several of these lovely fine cotton bedsets at this low price. One sheet about 81" x 100" and two pillow cases about 42" x 33". Coloured borders of Pink, Blue, Green or Yellow. EATON Semi-Annual Sale, set **3.99**

Twin Brush Electric Floor Polisher

Reg. 37.95 ea.

Hard-work saver is this twin-brush floor polisher. Easily managed pistol grip handle. Light in weight and complete with long cord. EATON Semi-Annual Sale, each **32.95**

Aluminum Chairs

Reg. 5.98 ea.

Value to make it worth while to shop early and buy in sets for home, cottage, or recreation room. Lightweight aluminum folding frame durable cotton duck covers in Green, Blue or Red. EATON Semi-Annual Sale, each **3.98**

Women's 3-Speed Bicycles

Reg. 58.95 ea.

EATON Semi-Annual Sale, each **44.20**

Trade-In, Reel Type Power Mower

EATON Semi-Annual Sale, One only **49.50**

Clearance! Golf Bags

Reg. 9.85 to 22.95 ea.

EATON Semi-Annual Sale, ea. **6.66 to 15.30**

Baseball Bats

Reg. 1.69 to 2.95

EATON Semi-Annual Sale, each ..... **1.12 to 1.96**

Baseball Gloves

Reg. 3.95 to 8.95

EATON Semi-Annual Sale, each ..... **2.63 to 5.96**

22-Calibre Rifles

Winchester Model 77.	Reg. 50.00	Special ...	**37.50**
Winchester Model 61.	Reg. 70.35.	Special ...	**52.76**
Winchester Semi-Auto.	Reg. 44.39	Special ...	**33.29**
Stevens Model 85.	Reg. 34.95.	Special ...	**26.21**
Savage Model 29B.	Reg. 54.95.	Special ...	**41.21**

Second Section

THE THURSDAY POST

$1.50 per year in advance in Victoria, Haliburton, Durham, Ontario and Peterborough Counties. $3.00 to outside points.

VOL. 25, NO. 13 WEDNESDAY, JULY 31ST, 1957 Estabilished May 4th, 1933, 5¢ per copy.

STARTING NEW CHURCH HALL HERE SOON

Bunting Goes Up For Centennial

Union Jacks and Canadian ensigns are flanking a striking arrangement with the Coat of Arms of the Town predominating and which is dressing up the Town Hall for Lindsay's Centennial Birthday

Above the double doorway the printed inscription "Lindsay Centennial" "100 years of Progress" is artistically arranged with the dates 1857 and 1957 in vertical formation on the sides.

At the four main entrances to the Town, from Bobcaygeon, Fenelon Toronto and the South, are striking vertical s... red letters on a ... background announce the Centennial

Mayor Hick in releasing the latest Centennial news stated that Mr Don Rennie. Vice-President of the American Brakeblok Division. American Brakeshoe Company. Detroit will be on hand for the celebration. Mr. Rennie will be remembered as the first manager of the Lindsay Plant, coming here in 1946

The plans for the sail past are nearing completion and the opening of the new addition to the Home For the Aged, should receive the attention of every citizen. It is a project which is expected to draw a large attendance of the citizens the Mayor states.

The Centennial Committee hopes that many will dress in old time costumes for the square dance in Loblaw's Parking lot on Saturday night.

"If it is hot, the heavy costuming of long ago should be air-conditioned" he added with a smile.

The stores and store windows are getting into Centennial dress and the C. N. R. station is putting up flags and other decorations to mark Lindsay's 100th birthday.

Twice as many men as women in the RMH

"There are twice as many male patients at present in the hospital administrator, N. F. Mutter revealed when speaking of the registration at the R. M. H. this morning.

"Yes, the ratio is two to one speaking of male and female patients," he continued. "This is rather unusual as generally the female are in the majority," he added

"The Post" further learned that Mr. Leo Rogers of Claxton's Men's Wear, who has been confined to hospital two weks is coming along fine; Mr. Jerry Ford is also coming along well: Mrs Steve Grozelle of Fee Motors however, who has b in a serious condition for two weeks was on the critical list this morning; Mr. Bill Gunn, Adams Furniture StSores, Lindsay, after being in R.M.H. one day was tranferred to Toronto. Mr. Norman Mark Senior is resting fairly comfortable after undergoing surgery for a broken hip

In respect to other patients, it was learned that Miss Olive O'Neill who has been confined with a broken hip is progressing nicely: Margie Greaves also a victim of a broken hip is to undergo surgery under the direction of Drs. Service and Shier.

RCAF Radar Stations Hold Carnival

RCAF radar stations of the far north usually have a quiet time of it, with radio and airplanes ... only means of contact with the outside world. Some of the stations, however, become enterprising during the summer and stage their own carnival and challenge personnel of other stations to athletic competitions. No carnival is complete without a queen to preside over it and here is Janice Ward of a Quebec station being crowned by Air Commodore E. M. Reyno. While the carnival was in progress, the radar watch was maintained by a skeleton crew.

QUIRK

A baseball manager in Somers, Iowa, has found a new way of giving his players a change. Ed. McNeil didn't trade off his second baseman like the big leagues do. He married her. McNeil pilots the Cedar Valley High School Girls' Softball team.

Bethany

Mr. and Mrs. Donald Lowes, Mrs Otto Spencer and William Sheen spent Sunday with friends at Paudash Lake.

Mrs. Ina Plamer is visiting this week with Mr. and Mrs. George Wake at Ajax.

Mr. Robert Wheelans, Toronto, spent several days last week with Mr. Chas. McMullen.

Mr. and Mrs. H.F. Rayson. Guelph are guests this week with Mr. and Mrs. Ernest Lamb and Mr. and Mrs. Harold Sanderson.

Mr. and Mrs. Edgar Beer and family have returned from holidays spent at High River, Alta.

Randy Longfield of Flint, Mich. is visiting with Mr. and Mrs. Mansel Wright and other friends in the village.

BBlackstock any page.

Mr. John Hooey, Cameron. and Mr. Jack Smith attended a family picnic at Mr. W. Fee's on Sunday.

Mr. and Mrs. Robert Fallis. Martha, Susan, and Carolyn, Toronto, were week-end guests of Mrs. T. Smith and Mr. J. Smith.

Gooderham

Mr. and Mrs. Keith Friar, Stratford and Mr. and Mrs. Chas. Hadley, Peter and Kenneth, Kincardine visited the home of Mr. and Mrs. Garnet Hardley.

Visitors at the home of Mr. and Mrs. David Morrison were: Mrs. Longhurst and daughter; Mrs. Fisher, and children Gary and Susan; Also Mrs. Hallihan of Peterboro; and Mrs. Russell Morison, of Detroit.

Mr. and Mrs. Hubert Alsop accompanied by Mr. and Mrs. Orval Hartin recently enjoyed a turkey supper at the home of Mr. and Mrs. Ross Alsop of Blackwater.

Mr. and Mrs. Kenneth Allan (nee Shirley Taylor) who were married in Toronto on Saturday, June 22nd have the best wishes of the community. Mr. Allan is the student pastor of the United Church.

Mr. Thos. Reil who purchased the Pickens' cottage from the Highway Department has moved it a lot east of the village.

Official Board Approves $123,250 Project For Benefit Of Youth

At a cost of $123,250.00, a church hall is to be constructed in Lindsay, primarily for the benefit of youth and will be called the "New Christian Education Building." It will be completed in eight months, Chairman Walter Peel, revealed while discussing the project with "The Post".

At the official Board meeting of Cambridge Street United Church. Tuesday night, the recommendation of the building committee was acceptd that the contract for same be let to the Morrow Construction Co. of Woodville; architects are Bruce, Brown and Brisley, Toronto.

Mr. Peel, General Chairman of all Committees in connection with this building, stated that every confidence was invested in the Morrow Construction Co., whose reputation is well established in former large construction completed in this area.

The idea of this needed accomodation was originated by the late A. T. Claxton, former citizen, businessman and one-time Mayor of Lindsay.

His magnanimous endowment of youth welfare was not apparent until the distribution of his estate. By special bequest, $5,000 of this estate was left to the Cambridge Street United Church with the stipulation that it was to be applied toward the building of "a hall for young people," the balance of the residue of the estate was to be used to equip, maintain and supervise this building.

And so, after much forethought and careful planning, the hall is to become a much-needed reality and construction will start in two weeks, it was learned.

This new building will be 100 by 59 feet and will start at the north side of the primary room of the church and extend north for 100 feet behind the parsonage.

The main entrance will be from Cambridge Street and there will also be access to it from the present building and also through to Bond Street. This will be made possible by alterations at the point where the two buildings meet.

The new building will provide a church office; a minister's vestry; an office for an assistant minister; a most up-to-date kitchen; seven Sunday school rooms and an auditorium with stage at the north end.

Mr Peel ... a very pleasing picture of the new hall in describing the interior as of brick construction with acoustic tile ceiling; incandescent lighting; concrete floors with Vinyl-asbestos tile and steam heating.

Stacking chairs and tables will be in the furnishing and will allow storage underneath the stage and in a storage room at the south end of the hall. This will allow the full size of the building for the youth activities.

Rev. Robert K. McLean, new Minister of the church, presiding at the Official Board meeting, performed his first official duty it was learned.

In doing so, he stated his pleasure in the present undertaking of providing facilities for the Christian education of the youth. "This I consider very important and I feel keen anticipation of starting my pastorate here at Lindsay" he added. Rev. McLean will take charge of his first service at Cambridge Street on Sunday, August 4th.

The executive in charge of this large building project comprises: Walter Peel, General Chairman of all committees; Frank Weldon, General Secretary of all the committees: The Building Committee, Co. Chairmen: C. E Ferguson, J. W. Claxton; The Publicity Co-Chairmen J. W. Deyell, H. Glen Gordon; Finance Chairman, T. H. Stinson; Equipment Chairman, Stewart Peel.

The People Write:

All letters addressed to this column must be signed by the writer Whether or not the writer's name appears in the newspaper shall be determined in the light of circumstances, subject matter, etc., bearing in mind the writer's expressed wishes. "The Post" assumes no responsibility for the contents therof, the opinions expressed being those of the writer only.

Questions and Observations

Lindsay, July 30.

To Editor,
Lindsay Daily Post,
Town.

Dear Sir:

The other day I received a report of the Lindsay Water Commissioners. It estimates the cost for the new plant at $260,860. On the average every taxpayer or customer will have to pay almost $100. That's is not good news. However, the $260,860, is small compared with the almost one million and two-hundred thousand dollars for the enlargment of the Ross Memorial Hospital.

Interesting in the report was the fact that the population served was in 1956 one hundred and -forty-eight smaller than in the year 1955! How will the Board of Governors of the R. M. H. and the Administration committee justify this immense burden in view of 1) the decline in population, 2) the burden of the costs of the new water plant 3) the not very good business in Lindsay, where I found another big store on Kent Street West empty. An answer will oblige.

Yours sincerely,
Lindsay Citizen.

Many Widely Known Local Citizens Hospitalized

The condition, of several citizens of Lindsay who are confined to the R. M. H. was made known for publication this morning by administrator Mr. Norman F. Mutter and is as follows

Mr. Jerry Ford is progressing and is resting comfortably; Mr. Leo Rogers put in a good night and appears to be resting comfortably; Margie Greaves' condition is satisfactory although the extent of her injuries is not completely determined or finally confirmed; Miss Olive O'Neill is resting as comfortably as possible; Mr. Steve Grozelle, who has been seriously ill, appears to be showing some progress today; Mr. Norman Mark Sr., is resting comfortably after undergoing surgery to correct a hip fracture.

Among First Arrivals For The Centennial

Mr. Percy Menzies of Pontiac, Michigan, is among the first arrivals in Lindsay for the Centennial celebration. He left Lindsay 48 years ago, but has only missed one "fair time" visit in that time.

Mr. and Mrs. Menzies are staying with Mr. and Mrs Allan Blewett. Mrs. Menzies is Mrs. Blewett's sister.

Mr. Menzies has a collection of several interesting pictures of early Lindsay and district. Included in the collection are photos of the former Grand Trunk Railway station, a view of the Scugog River looking west from a point about opposite the foot of Kent St. E., the "Sylvester Brass Band," a former baseball team and many other interesting pictures. Some of these are to be displayed in Morley Greaves Company's window.

Mr. Menzies was a participating guest of the town during "Old Home Week".

Omemee Woman Breaks Hip Hospitalized Second Time

Omemee (PNS) — An Omemee women is hospitalized in Peterboro following a painful injury sustained when she fell in her Omemee district farm residence.

Mrs. Wilbert Thorn was improving nicely from a recent illness and hospitalization was caused by a stroke, when she slipped in some undetermined manner in her home, and fractured one of her hips.

The injured woman was taken to Peterboro Civci Hospital by ambulance and latest word from her husband on Monday indicates that she is improving nicely and was able to sit up on Sunday for some time.

Laff it off

Fred: How's your new girl?
Joe: Not so good.
Fred: You always were lucky.

Quoting . . .

"The only thing that goes as far as it did ten years ago is the dime that rolls under the bed."

—Annonymous

ADMIT DEFEATED CHALLENGER FOR HOSPITAL EXAMINATION

New York, July 30—(BUP)—The defeated challenger for the world's heavyweight championship has been admitted to a hospital for examination.

Tommy "Hurricane" Jackson, who was floored three times last night by the champion, Floyd Patterson, was admitted to the Meadowbrook Hospital at East Meadow, New York, shortly after six o'clock (EDT) this morning

Doctors said they would have no statement to make on Jackson's condition until the examination was completed. It was not revealed why the 25-year-old Jackson entered the hospital.

The fighter took a beating in almost every round of the fight in New York last night. It was stopped by referee Ruby Goldstein in the 10th round, when the glassy-eyed Jackson, his face swollen and bleeding, was still on his feet.

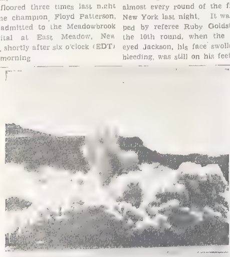

—Central Press Canadian

The largest non-atomic blast ever to be set off in the United States raised an angry cloud in Little Valley, Utah, as a construction company exploded a charge of 1,700,000 pounds of dynamite. The face of a cliff was blown off after two tunnels had been packed with the explosives to obtain rock or a 13-mile railroad causeway across a neck of the Great Salt Lake.

Lindsay K of C's New Executive Installed by Peterborough Team

A large number of men of the local Knights of Columbus gathered in the K. of C. Clubrooms last Thursday evening for the installation ceremonies of newly-elected officers. The ceremony was conducted by District Deputy W. P. Kinlin and staff of Peterborough.

Brother Kinlin, who has charge over District No. 4, which includes Peterborough, Lindsay, Oshawa and Cobourg, conducted the Lindsay event in the dignified and capable manner for which he is known in Columbian circles across Ontario.

The new executive of Lindsay Council is as follows:

Chaplain—Reverend C. J. Carroll; Grand Knight — Bro. Clare Curtin; Deputy Grand Knight — Bro. Art Plumpton; Chancellor — Bro. Guy Mills; Recording Secretary—Bro. Ken Grace; Financial Secretary— Bro. James Trotter; Treasurer—Bro. Claude Hannon; Advocate —Bro. William Doyle; Warden—Bro. Phil Polito; Lecturer—Bro. Joe Kirley; Inside Guard—Bro. James George; Outside Guard—Bro. Charles McDonald; Trustees—Bros. John Crowley, Murray Roberts, Jos. Fillion.

A vote of thanks was extended to District Deputy Brother Kinlin by Brother G. H. Art Plumpton, and at the close of the meeting Grand Knight Clare Curtin asked the assembled members for their prayers and continued co-operation to make this Diamond Jubilee Year of the Knights of Columbus, one of the best in its history.

MAKE SOME READY CASH

At present, farmers are turning their attention to the hog market which is holding good at the present time.

If you have weanling pigs for sale or are looking for these, do make use of "The Post" classified ads.

Here you may find the breed of your choice and quick contact will close a deal and get these babies on the way to make you some ready cash.

CONGESTION HERE REFLECTS TRANSCONTINENTAL CRASH

Monday evening motorists and pedestrians on Lindsay Street South had the unusual experience of seeing the Yardmaster standing on the CNR crossing and waving a flare to stop a train from crashing into another train standing at the station platform.

And although it happened some thousands of miles away, the congestion at the Lindsay Junction was the result of the crash of the tran-continental train at Winnipeg the day before, and like the dropping of a pebble in a pond, the ripples had ever widened out in all directions.

The train standing at the platform yesterday evening was from Midland, and because of the crash, it was running several hours late. As a consequence, the train for Toronto was held up, as was a freight train coming into Lindsay behind it.

Meanwhile, the yard engine was waiting on another line to make up a train, and every time the operators thought they could carry on with their work, and the trainman moved forward to the switch, he was waved back by the Yardmaster as he efficiently kept the trains moving ahead, and cleared the congestion

Meanwhile the crossing guard, "Babe" Heels, ran in and out of his little cabin at the crossing, to keep the traffic moving, and while his back was turned, a small urchin slipped in and was eating the onions off the supper plate Mrs Heels had brought over half an hour beforel

LCI Staff, Students On Military Training

Some 20 cadets and 4 cadet instructors from the Lindsay Collegiate Institute will shortly be returning from various forms of military training in which they have been engaged this summer.

Major W. Harris and Cadet Major J

Furthest from home are Cadet Jung, Walter and John are enjoying 3 weeks special training at the National Cadet Camp in Banff, Alta. This is known as a "Reward Camp" to which 300 of Canada's 80,000 army cadets are sent each summer. The two Lindsay Cadets spent some 2 weeks at Wolseley Barracks, London before leaving for the west. The Central Command (Ontario) group makes up about 1-3 of the camp total, the remainder being drawn from the other provinces of Canada. Return to Lindsay will be about Aug 15.

Largest number of Lindsay cadets may be found at Camp Ipperwash near Sarnia. Here 13 cadets are undergoing an intensive course of training as cadet leaders. At the conclusion of camp each cadet receives a cheque for $100 and should be qualified to assume an officer or NCO position in his local cadet corps. At Ipperwash are Cdt Sgts G. Plunkett and K. Tully along with Cadets W. Attridge, D. Brown, D Cook, M. Cook, A. Crowley, P Healey, R. O'Connor, D. Parish, W Sharpe, E. Smith and R. Widdis.

At Camp Borden are held several 7 week courses to qualify cadets in various army trades. Lone Lindsay representative is Cdt. Lt. T Moore who will return home qualified as an army driver.

Other Lindsay personnel are acting in various instructional capacities. At Camp Ipperwash as instructors are 4 cadets who are also militiamen of the 45th Med Battery RCA. Bdr. P. MacArthur is employed in administrative duties. Bdr. W. Patrick as signaller, Bdr. K. Robson as projectionist and Bdr. T Roy as drill and weapons instructor.

He would have been popular when...

Villager's Well-placed Kick Contained Powerful Magic

There's a man out Oakwood way who would have been a great help to th people of this and other countries during the closing phases of World War Two. In fact he would have been in such demand that he might have found himself "swamped" with requests for his services.

Reason for his probable popularity would have lain in his remarkable ability to bring light to bear on a situation and nearly everyone can recall how short the supply of artificial light was at the close and immediatel following the last World War.

But even if he's not in demand on a national scale right now, there's no denying that he has created something of a stir at Oakwood.

According to the residents, the street lights in the village weren't functioning so well following "Hurricane Audrey's visit to the district and there didn't seem to be much they could do about the situation. Disgusted with the lights failure, the one with the magic-like powers gave one of the village's hydro poles a sharp kick and, to his amazement, the "lights went on again."

Naturally, all the villagers were pleased that they no longer had to grope about their streets in the dark, but they didn't reckon on the strength of the kicking man's magic. Imagine their suprise, then, when the lights refused to go out when daylight came next morning. And so far they refused to go out when daylight came next morning. And so far they are stubbornly resisting attempts to repair them and no one seems to be very concerned . . . they aren't worried about conserving power now, their only anxiety being: Who's going to foot the street lighting bill?"

THE POET'S CORNER

Tears

Gentle, like a breath of pure sweet air,
Soft, velvety like a summer even's calm;
Welled-up drops of love come falling fair
To cool the hot day's fevered harm.

Summer rain the drooping rose caresses,
And the parched earth sups her fill;
To gown the meadows with the prettiest dresses:
And race the creek, to the river down the hill.

Pearls from pent up suffering, like summer rain,
Flow from the fevered breast, to relieve the pain
Of human cares, and the penitent contrite heart,
That peace may gently fall, and bid the harm depart.

Watson J. Wood.

Editorial

HE'S RIGHT BUT WHO WANTS TO ADMIT THAT HE IS?

Shane McCarthy, executive director of President Eisenhower's Youth Fitness Council, thinks modern trends are seriously threatening the physical welfare of the nation's people. He asserts that power steering, power brakes, television and electric golf carts have turned the mid 20th century in America into a period "of human erosion" and declares that "inactivity can cause rot."

There are those who are inclined to secretly agree that the director is not far from wrong in his conclusions but there are very few people who would publicly admit that he is right—they like their "creature comforts" too much for that. Most of us recognize that we would sooner ride than walk, that as we ride we are demanding in respect to travel comfort, and that this inherent laziness doesn't require too much encouragement to become an undesirable habit.

The U.S. fitness director is a bicycle enthusiast and he has urged that main streets and parks be closed to auto traffic, only permitting travel on foot, bicycles or roller skates. This, he assures his people, would help Americans overcome their phlegmatic, soft habits."

It might'n do Canadians any harm either . . . agreed?

CHANGING TIMES . . . . BUT THERE'S NO SUBSTITUTE FOR A JOB WELL DONE

It is about 34 years since the first stretch of concrete was started between Oakwood and Lindsay. The undertaking was one of some magnitude, requiring extensive planning and preparation, plus a sizeable crew of workmen when it got underway. Mechanization of such projects had just nicely been introduced and the task of building a stretch of paved road was quite an adventure in highway construction. When we say mechanization of highway building had just nicely started we mean just that . . . about the only pieces of equipment which were mechanized were the concrete mixer, a pump to supply it with water, and the odd truck. The rest of the work was done by hand . . . or rather many willing hands and many strong backs.

The extension of the Trans-Canada Highway to absorb that section of early paved road presents a picture in contrasts for anyone who recalls the pioneer effort in hard-top road building. Powerful machines crawl over the stretch of road being revamped and work which would have taken months under the old "pick and shovel" system is done in a matter of days. Hills and valleys which in former times would have been left virtually untouched, are now smoothed out and when it comes to surfacing the newly-defined highway, the speed with which the macadam is applied is fantastic. In brief, mechanization has made possible construction of miles of modern highway in the time which it formerly took to do a very small stretch of road.

But the old-style concrete road had a lot to be said in its favor . . . It stood up and stood up well to the beating given it by increasingly heavy traffic. And that is something we cannot say of some stretches of modern macadamized road which have been built in this district. We hope those in charge of the Trans-Canada project will take every precaution to see that the job is well done. Speed in construction is an asset in these changing times but there is still no substitute for a satisfactory job of work.

Nature's ways...

One neglected weed can produce new crop, Crops Branch states

Nature has many ways and means of spreading weed seeds to ensure the survival of the species. Because of this man must fight a continual battle against weeds in order to grow his crops and produce the food which means the continuance of the human race, reports the Field Crops Branch of the Ontario Department of Agriculture.

Many of the common weeds are annuals which grow, flower and set seeds all in one year. These are usually prolific seeders, producing several thousand seeds per plant in many cases. These seeds should be cut before the seeds sets in order to keep them under control—but each and every weed must be destroyed as the seeds from just one plant can produce a whole new crop the following year.

In the long-lived or perennial type of weed there are many that spread by underground root stocks as well as from seed. These present a double problem as the roots, if not destroyed, will spread to new locations even though the above-ground portion of the plant is cut and burned.

Wind, water, animals and man are responsible for the spread of most weeds. The seeds of many plants are equipped with tiny wings or parachutes to enable the wind to scatter them far and wide. Water, especially at flood time, carries many more weed seeds to new locations and other weeds, such as burs, cling to animals and spread in that way. Man, however, is the greatest offender and when he plants seed that is not weed seed free can multiply the stands of old and new weeds at an alarming rate.

It has been said that if we did nothing to control weeds for twenty-five years the country would become a desert and farming would be impossible. From this it can be seen that constant vigilance and work is required to keep weeds from spreading and to eradicate those already present. One of the first steps is to cut all weeds before they produce seed.

Editorial

THE SCUGOG NEEDS ATTENTION

...Anyone who happens to be in the vicinity of the Scugog River these days immediately becomes aware of the fact that this waterway is being neglected. This is especially apparent along that section which flows through Lindsay and is not at least partially under the care of the Parks Board.

The Scugog is a valuable natural asset to the town from many standpoints (mostly recreational now), and it is unfortunate that more attention is not given to keeping it in good condition. ...Undesirable waterweeds are contributing to its unappealing appearance at several points and present day power boats slashing through these growths further aggravate the situation.

It is entirely probable that an appeal to the proper federal transport authorities would result in a clean-up program which would enhance the beauty of this river which forms a part of the Trent Canal System. This should be easily facilitated now that the member of parliament for this riding is "in the government."

The Human Mind and Body

By Peter J. Steincrohn, M.D., F.A.C.P.

DIAGNOSIS OF "BAD BREATH" EASY, FINDING CAUSE MAY BE DIFFICULT

Dear Dr. Steicrohn: Will you write a column about bad breath? And please don't advise me to go to a dentist or a physician. Neither have done me any good. They simply IGNORE that complaint — and I never have offered any suggestions.

I avoid people on the street, in stores, etc. because I'm certain my breath is offensive. I can't chew gum all the time. I use dental floss and clean my teeth morning and afternoon. I also use mouth washes, etc., but still I'm sure I have bad breath.

Is there something I can do that I can use before going out that will let me know if my breath really is offensive? So I can stay clear of people? I read something for this purpose but can't recall what it is or where it can be purchased.

I have such a bad taste in my mouth and feel as though some part of my nose is responsible although I seldom have colds and sinus trouble. I'm even afraid to laugh at a movie because I have smelled other bad breaths that way, and I don't want anyone to say that of me.

Even my eye doctor has bad breath. If he can't overcome it (perhaps he doesn't know) how can I hope to? Please, Dr. Steincrohn, help me. Don't laugh at this I avoid even my family—I mean I keep at a good distance while talking. I'd rather not sign my name. B. B.

ANSWER: Most physicians and dentists I know do not "ignore" the patient's complaint of bad breath. In the first place, it is a common complaint. Secondly, we know that it must be of great concern to the patient.

Unfortunately, although the diagnosis of "bad breath" is easy, finding its cause is not always so. Your friends may hesitate "to tell you" and risk hurting your feelings; but I believe most doctors who are interested in your welfare will not hesitate to do so.

Many's the patient who came to me for some other complaint, who walking out of my office knowing for the first time that he had bad breath. Always he was grateful for the truth.

I think everybody should know, at least, it will make for more comfort all around. People who "know" they have bad breath will guard against talking in such a way that the listener gets a full direct blast of offensive odor.

Suppose you have it. What to do? As Mr. B. B. has done, you should see a good physician and dentist. I am surprised they have IGNORED his complaint and have not offered any suggestions. I have known many patients who so insisted; yet their breath was as sweet as a baby's. Somehow they had become victims of an obsession that they "smelled bad." Often such was a stubborn ailment and nothing the doctor would say or do could change their minds. Some became recluses and rarely saw other people.

If however, the bad breath is unmistakable, I think you should also have a complete examination of your sinuses by a good nose and throat specialist. Some patients have asked me about the value of special toothpastes. According to the American Dental Association's Council on Dental Therapeutics, it knows of "no dentifrice that is now available that will of itself, prevent tooth decay, gum diseases or bad breath."

In those patients of mine who were an enigma (where I couldn't find the cause, I advised simple procedures, like taking frequent mouth washes, sucking on gouth lozenges and making certain not to "inflict" the bad odor on innocent listeners.

I suggest, Mr B.B., that you have a complete medical and dental resurvey. If ineffectual, resign yourself to the simple measures I have outlined. And be hopeful. Sometimes bad breath leaves as quietly and silently as it has come.

Neglect not the gift that is in thee.—I Timothy 4:14.

Paul was writing to a young man who did not have his own powers. Different men have a bewildering diversity of gifts. We think it wrong to try to develop strength along all lines, rather we should cultivate our special gifts. We can't be giants in all departments, Paul said. One thing I do!

Bible Thoughts

They that wait upon the Lord shall renew their strength. Isaiah 40:31.

When we were directors of the Army and Navy Commission in the Hudson Valley the burden of our task depleted us utterly, but a church service restored our frayed nerves and enabled us to continue our task.

Thou art the God of salvation. Psalm 25:5.

When God is our Guide He raises us from doubtings from evil ways, from vain memories. He gives meaning to life.

Choose ye this day whom ye will serve—Joshua 24:15

The choice in Joshua's day was between the gods, tribal gods and the God of the whole earth, a spiritual giant Second only Ten Commandments. The choice raised Israel from the low level not too far above slavery to a leadership in world progress up to this day. The same choice is still open.

The Lord is my shepherd. Psalm 23:1.

Love and faith are easy to a happy life. David was a poor was unfaithful, adulterer. But God's grace often became world with life.

(Press Radio Bible Service Inc.)

YOUR HOLIDAY REMINDER

to stock up on . . .

Wilson's SINCE 1875 BEVERAGES

GINGER ALE | COLA | ORANGE
CREAM SODA & GRAPEFRUIT

T59 B

William Street Baptist Church
(Assoc. with The Fellowship Of Evangelical Baptist Churches)

10 to 10:
Bible School For The Whole Family
11 a.m. — Rev. Earl Phillips — 7:30 p.m.
of Winnipeg, Manitoba

We invite you to worship with us this Lord's Day. Bring the children to our Nursery and Junior Church

Revolution on the Prairies

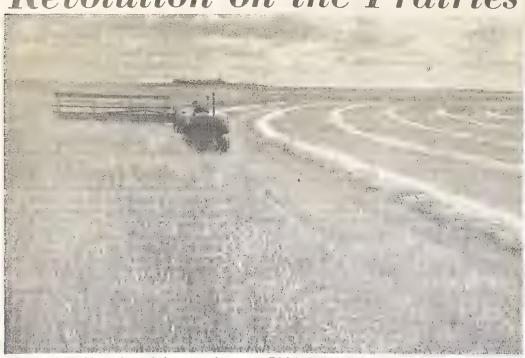

New methods of harvesting grain have wrought a revolution on Canada's wheat farms. Fields dotted with golden stooks of wheat ripening in the sun—once the picturesque trademark of the prairies—are rarely seen. Today most farmers harvest their grain like Saskatchewan's Ed Schiefner above. The wheat is cut and left lying in "swathes" to ripen on the ground where it is less affected by wind, rain and hail which can destroy a crop overnight. "Swathed" wheat ripens in about half the time it would require while standing.

Mechanization of prairie farms began in the 20's, was rapidly accelerated during war years when farmers turned to machinery in lieu of man-power. Schiefner works his 1,440 acre farm with the help of one son.

Ed Schiefner has always been a man to keep abreast of the times. He brought the first combine into his area in 1926, has kept pace with the continuing search for more efficient methods of wheat farming.

Wheat farming has given the Schiefner family a good living. Their attractive home has every modern convenience: radio and television have broken the isolation of the early homesteaders.

Straight combining—cutting and threshing the grain in a single operation—is disappearing. Farmers prefer to reduce weather hazards by "swathing" their fields first, harvesting later when grain has ripened.

The grain is trucked to country elevators, later is hauled by box car to the lakehead elevators which have a storage capacity in excess of 90 million bushels. Three of the many elevators at Port Arthur, Ontario, are shown above.

Improved varieties and modern harvesting methods combine to keep Canada on top as the world's leading producer of high quality wheat.

National Film Board of Canada Photos by Richard Harrington.

Mackey
FUNERAL HOME

Serving the families of Lindsay and surrounding districts with distinctive service and economy since 1859

33 PEEL ST. — LINDSAY — FA 4-2721

ORILLIA MAN IN HOSPITAL HERE FOLLOWING ACCIDENT ON NO. 36

An Orillia man is described as being in fair condition by hospital authorities at Lindsay. The injured man is Donald Foster, 338 Harvey St., Orillia, and he was admitted to the Ross Memorial Hospital following an accident on Highway 36.

The accident occurred early Sunday morning when Foster was driving south on the highway. Leaving the road, the car ploughed into a ditch and was extensively damaged.

A passing motorist rendered first aid to the injured man and then rushed him to the hospital. Estimated damage done to the vehicle is $1,000.

Birds and other Natural history

Submitted by E. W. Calvert

Two items on birds are all that are of special note this week, the remainder being of both native and introduced plants. The rare Western Meadowlark was again heard near the former record on July 11. A Field Sparrow, not known to nest in South Victoria, was heard singing a short distance south of town onthe 16th.

Introduced species of plants in bloom recently are Fall Dandelion, Purslane, Yellow Evening Primrose, Blue Vervain, Motherwort and Burdock. Native plants are Enchanter's Nightshade, Skullcap, Monkeyflower, Joe-pye-weed and delicate harebell (Campanula rotundifolia)

—0—

Bird Distribution

The bird families represented in temperate North America are but a fraction of those found throughout the world. Some of these such as the finches, swallows, thrushes, larks crows and allies, titmice wrens, swifts, woodpeckers, parrots, hawks, owls, cuckoos and doves and almost all the groups of water birds are of cosmopolitan distribution Strictly American groups are tyrant flycatchers, vireos wood warblers, blackbirds and the more southern tanagers, mockers and humming-birds, probably all of which had their origin in the tropics

Those groups which are essentially insectivorous and feed in foliage are by necessity migratory. In this class are those quoted last in the preceding paragraph. Of these the orioles are more southern than are the others in the blackbird family. Many of these, as was previously mentioned have advanced after the climate moderated following the last ice age but had to retreat south as winter bore down—which is one theory of the origin of migration.

Taking Ontario as an example in species distribution great variation is to be found from south to north in accord with the climate. In the region of Lake Erie and nearby areas are found the greatest variety of birds, and several of these are only casual occurrence elsewhere. Of these are the Mockinbird, Acadian Flycatcher, Carolina Wren, Blue-gray Gnatcatcher, Tufted Titmouse, Orchard Oriole and Cerulean Warbler, are confined almost wholly to southern counties. Moving to our own region it is found that such birds as the Long-billed Marsh wren, Migrant Shrike, Bobolink and Mourning Dove are not plentiful to the northward. In the Hudson and ames Bay slope much fewer species occur. From latitude 440 northward many species nest which seldon go farther south. Among these are many warblers, 3-toed Woodpeckers, northern finches (including crossbills, grosbeaks, redpolls and siskins) and thrushes. Also confined even in winter to the north are three species of grouse The most rugged of which is the Willow Ptarmigan. Other northern birds seldom venturing south are certain species of owls and some hawks

Beverley Moore, Dairy Princess In Victoria County Competition

A "princess' has been born in this district! Ops Township has been honoured, and a "Dairy Princess" will go forth from R. R. No 1, Lindsay to compete in the Provincial semi-finals at the Canadian National Exhibition

Beverley Moore was chosen Dairy Princess for Victoria County in a close competition at her home 'Moorlands" - - farm residence of Sherman J. Moore when four pretty maids were seen in the new milking machine technique.

Competing were Dorothy Jackson, R. R. No. 2, Omemee; Madeline Schroter, Shore Acres, Bobcaygeon; Mrs. Delmar Wicks, R. R. No. 2. Boncaygeon and Beverley Moore, R. R. No. 1, Lindsay.

The four girls attired in white from tup to toe, manipulated the business of milking four prize Holsteins.

The assembly of the machines, the sanitizing; the completeness of milking and the appearance, deportment, showmanship, self expression of all four milkers, done with such efficiency, made the final judgment difficult.

There were only four points difference between the first and last contestant, the judges stated. Runner-up was Dorothy Jackson of Omemee.

Judges were: R. L. Keegan, Field Man, Milk Industry Board; Herman J. Buckley, Vice-Chairman, Cream Producers Marketing Board; Charles E. Moore, milk produce substituting for LeRoy Brown, Agric. Rep.; Robert, Reeds, Chairman Lindsay Local, Toronto Milk Producers.

The red sash, lettered with "Dairy Princess, Victoria County," was pinned on Miss Moore, who was informed she would be outfitted to go to competitions in Toronto and would have all expenses regarding transportation and lodging paid plus $10 cash for competing.

From the finalists in the exhibition competitions the Dairy Queen of Ontario will be chosen on September 4th.

ALLAN BROS.
Monumental Works
Cambridge Street North Lindsay, Ontario
To you who are about to select a Family Memorial - - call and see our stock of Fine Monuments
ALLAN BROS.
Next Fire Hall—11 Cambridge St. N. FA 4-4142

Hold Shower For Mrs. William Seaton

Pior to her marriage Mrs. Wm. Seaton (Nee Helen Henry) was honoured with a miscellaneous shower when Miss Fay Webster and her mother, Mrs. Fred Webster were joint hostesses for the occasion at their home.

While the guests were gathering Miss Anne Jones presided at the piano after which a number of contests were enjoyed in charge of Joan Webster—Miss Betty Scobbie contributed to the programme with a reading 'the Blushing Bride", after which Helen was presented with "A Book of Advice for the Bride," which was both humorous and thought provoking. This was in charge of Marie Hartle and Faye Webster. Among the advice Helen received was to read her Bible daily and carry out the Golden Rule.

Following a short address she was presented with a lovely tastefully wrapped assortment of gifts by Jo Anne Nesbitt and Darlene Webster, which were passed around for all to admire.

Helen expressed her deep appreciation for the lovely gifts, her suprise at the whole occasion and extended her gratitude to all who had been so kind to her.

A delicious and bountiful lunch served by the hostesses brought a most enjoyable evening to its close.

Helen was born at Glenarm and received her early education at S S. No. 9, before leaving a few years for Toronto where she was employed. Not forgetting her school chums she chose Faye Webster for her maid of honour and Anne Jones for her soloist at her wedding which took place at Cameron a few days later

Recital Held at Glenarm

Mr. Bruce Cooper held his recital in Knox Church, Glenarm for pupils from Long Point school with Faye Webster (teacher); Islay school, Marilyn Johnston; Zion (Fenelon) Keith Hargrave and Glenarm, Della Watson. A splendid attendance was on hand to enjoy the various numbers.

The opening number "O Canada" after which "O Worship The King," was rendered by pupils of Islay school.

The pupils of Glenarm and Long Point each rendered several numbers accompanied by Mr. Bruce Cooper at the piano assisted by Keith Hargrave and Della Watson

"Lullaby of the Iroquois" and a solo the Shepherd's Song by Henry Hangwell Many other numbers were enjoyed. The attention and applause given each participant was obvious of the enjoyment of the audience while Mr. Cooper commended the teachers and the children for their effort.

Mrs. Wm. Brown extended on behalf of the audience a hearty vote of thanks to Mr. Cooper; the children and teachers for coming to Glenarm to stage their recital and to Mr. Cooper especially of giving of his time and talent for the past twenty five years teaching the children in the various schools vocal and piano lessons.

Final Results of S. S. No. 5 Fenelon (Zion-)

8—9 Margaret Budd

7—8—Myrna Smitheram, Sandy Windebank, Lee Webster, Ray Windebank.

6—7—Bonnie McGee, Allen Henry, Marilyn McLean, Darlene Budd, Betty Budd.

3—4—Catherine Sims, (Honours) Terry Deane, Nancy Windebank, David Budd.

2—3—Betty Lou McLean (Honours)—Philip Webster, Lawrence Sims.

1—2—Sharlene Moynes (Honours), Margaret Bousteed (Honours), Wayne Dewell, Jimmy Worsley, Catherine Budd.

OBITUARY

Lavina P. Fisher

Lavina Pearl Fisher passed away on July 17th in the R.M.H. Lindsay, after an illness of five weeks duration. She was in her 72nd year

Born in 1885, she was the daughter of Robert McGill and Mary Shackelton who lived on the farm now occupied by Mr. Norval Marshall

She was a faithful member of Janetville Presbyterian Church and a valued member of the Ladies Aid of that church.

Her late husband Joseph Fisher predeceased her in the year 1934, the couple having farmed since their marriage on the Fisher homestead, where she lived until her decease

The late Mrs. Fisher was in failing health since suffering a heart attack some four years ago.

She leaves to mourn her loss her daughter, Mrs. Frederick Walker (Olive), on the homstead, one grandson, Joseph and one granddaughter, Margaret Ann; one sister, Mrs. Thomas Hart, Reaboro; and one brother, Vertle McGill, Downeyville.

The funeral service was held from McArthur's Funeral Home on July 20th with Rev. Bonsteel, Bethany, officiating and assisted by Mr. Fritz of Janetville.

Interment was made in Janetville Cemetery with Pallbearers: Arnie Hart, Lindsay; Willard Fisher, Janetville; Kenneth McGill, Lindsay; Arvis Fisher, Lindsay; Alvin Hart, Peterboro.

Relatives from a distance who were in attendance included those from North Bay and Peterboro

"Post" Want Ads Pay

Mrs. Joe Robertson Entertains W.I.

Kawartha Valley (PNS) — The Kawartha Valley Women's Institute met at the home of Mrs. Joe Robertson with 21 members and three visitors present. It opened in the customary way and the president, Mrs. Johnson," their welcomed all visitors. Mrs. Wm. Coulter and Mrs. O. Taylor were appoined the leaders for the local Leader Training School.

Mrs. Joe Hunter gave a full report on the Institute trip and a vote of thanks was extended to Mrs. Arthur Kennedy and Mrs. Roy Robertson for arranging the trip to the St. Lawrence Seaway which was enjoyed. Further plans were made for the bazaar and Fair Exhibit.

Master Paul Burke gave a vocal solo, Mrs. G. Mitchell gave a report of the district annual held at Manilla. Mrs. D. Robertson and Mrs. W. Brian played a piano duet Mrs Wm. Stinson moved a vote of thanks to the hostess and all taking part in the meeting. A dainty lunch was served and a social time enjoyed after closing formalities.

Well Patronized

The Kawartha Valley Institute tea and bazaar and sale of home baking was held at Holliday House, Greenhurst. It was well patronized and the ladies felt justly repaid for their efforts.

Sidewalk Removal Planned At Pontypool

Yelverton (PNS) — The regular meeting of Manvers Municipal Council was held with all members present and Reeve Argue in the chair.

The minutes of the previous meeting were read and approved on motion of Brown and Malcolm.

The following communications were received and read: Dept. of Municipal Affairs re the 1st instalment of the Unconditional Grant for $2,973.00, and new regulations given the Municipalities authority to set up reserve funds; Lake Ontario Development Assoc., soliciting funds to carry on the organization; Dept. of Highways re permit to build shed on 7A Highway; H. E. P. C. 4 hydro applications for hydro service; M. R. Sloan re information on appeal in connection with the Victoria County H. S. Area; Health Unit re Slaughterhouse By-Law; Several sheep claims and others.

A deputation of Cottage and Lot Owners from Lake Scugog waited on the Council and requested that some improvements be made on the road serving the Lake shore. The Reeve and Councillors assured the group that the Council and Road Superintendent would visit the road in question on Saturday evening July 6th and investigate the compiaints, which they did.

Mr. Jack Palmer interviewed the Council regarding a dust problem on the road South of Bethany where he lives.

Moved by Jakeman, seconded by Brown that the 1956 Auditors report be accepted. Carried.

The Clerk was instructed to write the Auditor and state that the Council considered that $15.00 per school for auditing the school books was sufficient and they were not satisfied to pay $20.00 per school as charged on the statement received.

The matter of removing some sidewalk in front of Richardson Bros. garage Pontypool, in order for to facilitate the laying of an asphalt surface in front of the garage was discussed. The problem of removing whatever sidewalk was necessary was left with the Road Department.

Moved by McGill, seconded by Brown that the 1955 Business Assessment levied against Mr. H. A. McMaster be discharged from the Township accounts

The Clerk was instructed to make an appointment with the Victoria County Officials and the V. C. High School Board Officials for as early a date as can be arranged to deal with Manvers Township's appeal.

Moved by Brown, seconded by McGill that the Reeve and Treasurer be authorized to sign checks for accounts payable

Moved by Malcolm, seconded by Jakeman that the meeting adjourn until August the 6th at 7.30 p.m. D. S. T.

STYLE VIEWS

Gift-Perfect

7398

by Alice Brooks

Everyday animals friends from farmland — all gather on this adorable crib cover to entertain a tot. Embroidery—beginner-easy!

Make a welcome gift for new baby with Pattern 7398. Transfer of 9 motifs 6 x 7 inches; color chart; directions for crib cover.

Send THIRTY-FIVE CENTS in coins for this pattern (stamps cannot be accepted) to Lindsay Daily Post, Household Arts Dept., Lindsay. Print plainly NAME, ADDRESS, PATTERN NUMBER

A bonus for our readers — two FREE patterns, printed in our new Alice Brooks Needlecraft Book for 1957! Plus a wonderful variety of designs to order — crochet, knitting, embroidery, huck weaving, toys, dolls, others. Send 25 cents for your copy of this exciting NEW needle book — now!

Twice Pretty!
PRINTED PATTERN

4620
SIZES 14—48

by Anne Adams

Sew TWO pretty versions of this graceful dress! Choose the low neckline for summer; the high neckline with sleeves for cooler weather wear. Sewing is so very easy with our PRINTED Pattern—the simple style, so becoming!

Printed Pattern 4620: Misses' Sizes 14, 16, 18, 20; 40, 42, 44, 46, 48 Size 16 takes 3 5-8 yards 35-inch.

Printed directions on each pattern part. Easier, faster, acurate.

Send FORTY-CENTS (40c) in coins (stamps cannot be accepted) for this pattern. Please print plainly SIZE, NAME, ADDRESS, STYLE NUMBER

Send order to ANNE ADAMS, care of Lindsay Daily Post, Pattern Dept., Lindsay.

Read The "Post" Classifieds

Tall Talk

"Water-plow" Interests Visitors

A tall tale comes out of the Haliburton highlands this week and it hasn't anything to do with fish. Here's how the story goes:

"At one of the smaller lakes of this county a snowplow is resting on the beech partially covered with water.

Now a visitors to these parts who happened to be passing that way had his curiosity aroused as to what type of a machine this might be, so when one our local citizens happened along he questioned him regarding said object.

"Why that," said the citizen, "is a water plow."

"Well I never heard of a water-plov before," said the visitor, "and just what is it used for."

"Well," said the citizen, "if you wished to cross the lake we would hitch a boat to the waterplow and plow the water back enabling you to cross.

"Thanks for the information," said the visitor and went on his way in search of more of the wonders to be found in the highlands."

PERSONALS

Mr. and Mrs. J. E. Williamson, St. Thomas are visiting Mr. and Mrs. F. W. Williamson, Ardmore Ave.

Mrs. W. E. Stoddard, of Scarboro, is visiting at Greenhurst, the guest of Miss Florence Mitchell and Mr. and Mrs. F W. Williamson.

Mr. and Mrs. Norman Skitch and children Erin and Rory, returned from a very enjoyable holiday in the Maritimes, visiting friends at Hartland, N.B., Moncton, Charlottetown, Halifax, Dartmouth and Amherst, N.S. An interesting side trip was a visit to the Highland Games at Antigonish and over the new causeway to Cape Breton Island, They returned to Lindsay via Plymouth, Mass. and New York City.

Mrs. J. Griffis, 28 King Street, visited his sister, Mrs. William Whitney, Orillia, this week.

Miss Jean Wansbrough, of the Staff of Swansea P. S. and daughter of Dr. and Mrs. R. C. Wansbrough of Lindsay, is spending six weeks in England, having travelled by air from Malton. While there she will visit Mr Ray Cornell who is spending two years in Britain on an Engineering Scholarship from Queen's University.

Mayor and Mrs. A. E. Hick and children, Cathy and Bert Jr. visited Mr. and Mrs. D. Dundas in Peterboro on Wednesday.

Friends of Mrs. Alvin Walker, now of Oshawa and formerly of Lindsay, regret to hear of her illness. All hope for a speedy recovery.

Mr. and Mrs. Frank E. Banks have returned after spending a week in their respective home towns of Hanover and Owen Sound.

In Owen Sound they visited, Mr. and Mrs. William Iles: in Hanover: Mr. and Mrs. Gerry Banks; Mr. and Mrs. Harold Banks and Mr. and Mrs. Orville Thompson and other friends and relatives. Miss Bonnie Banks returned home with her parents after spending a month's vacation at Port Elgin.

Mrs. May Litherland of Stockport, England, has taken up residence in Canada and is at present visiting her sister, Mrs. Frank Banks, Cambridge St. North. Another visitor in this home is Master Ray Banks of Hanover.

Friends of Wm. "Bill" Fitsell of Gananoque are pleased to see him enjoying a holiday in the old home town. Bill was attached to the staff of "The Post" for some time following the Second World War and is now with the press at Gananoque.

Mr. and Mrs. Stan. C. Simons and children Valerie and Shane, have returned from two weeks holiday at Peach Lake, Haliburton.

Mr. Don Warner, 33 Regent St., has returned from Guelph where he graduated from an extensive course in Floral Design at O.A.C.

Crib Quilts Packed For Nigeria Mission

The monthly meeting of the Scotch Line Mission Circle met at the home of Mrs. Torrance Robertson with all the members present.

The usual Roll Call was taken and the collections of Missions and Cheer Fund received. Reports were given of some articles of used clothing and material for bandages. Crib Quilts were brought in for the box for Edith Milloy, a missionary in Nigeria.

Miss Bert Robertson offered to look after the packing and mailing of the same. It was decided to start working on a box for Bertha Belch on the mission field in Belgian Congo.

A season of prayer followed and it was asked to remember our missionaries at home and abroad.

A poem "A Beautiful Day" was read by Mrs. Joe Hunter and Mrs. Beth Robertson gave a paper on the work of the Sudan Interior Missions in Liberia.

The meeting closed with Hymn 33 and prayer. Dainty refreshments were served by the hostess, Mrs. Torrance Robertson.

Fishing . . . and the Future

"Saving made this holiday possible. Continued saving will help me look after Debby's future. She's one good reason I save regularly at THE CANADIAN BANK OF COMMERCE"

765 BRANCHES ACROSS CANADA READY TO SERVE YOU

N 2478

"LIFE'S EVENING WILL TAKE ITS CHARACTER FROM THE DAY THAT PRECEDED IT"
*(Author's name below)

Your actions now affect your future health. If you punish your body by not taking care of it properly you may be causing trouble in the days to come.

Good medical care is comparatively inexpensive. For a most reasonable fee your physician will give you the advice learned from many years of difficult study.

For just a few cents per day you can now get medication formerly unobtainable at any price.

YOUR PHYSICIAN CAN PHONE FA 4-4311 WHEN YOU NEED A MEDICINE

Pick up your prescription if shopping near us, or let us deliver promptly without extra charge. A great many people entrust us with the responsibility of filling their prescriptions. May we compound yours?

• FREE DELIVERY •
TAMBLYNS' DRUG STORE
Hotel Benson Bldg.
DIAL FA 4-4311
PRESCRIPTION CHEMISTS

*Quotation by P. Shuttleworth (1782-1842)
Copyright 1957 (7W)

Miss Brenda Hood Celebrates Her 3rd Birthday

Valentia (PNS) — A pleasant afternoon was spent at the home of Mr. and Mrs. Jack Hood in honour of their daughter, Brenda, who celebrated her third birthday on July 23rd.

Brenda received several cards and gifts. Ice cream was served with the birthday cake. Those present included her parents and brother, Kenneth, her grandparents, Mr. and Mrs. Robert Ray of Lindsay, Mr. and Mrs. Frank Hood, and her great grandmother, Mrs. Philip Mark, all of whom joined in wishing Brenda many more happy birthdays.

Advertise in 'The Post'

GOODWILL

JULY SALE
USED CARS
AND TRUCKS

1956 METEOR Sedan
1955 FORD Fairlane Sedan Automatic Trans.
1954 PONTIAC Sedan
1954 FORD Sedan
1953 CHEVROLET Sedan with radio
1953 PONTIAC Chieftain Sedan
1953 VAUXHALL Sedan
1952 PONTIAC Coach or Sedan
1950 PONTIAC Sedan
1946 PLYMOUTH Coach
1941 DODGE Sedan
1938 PLYMOUTH Coach

— TRUCKS —
1954 1 Ton G.M.C Panel
1952 CHEVROLET ½-Ton Pick-up

ON DISPLAY AT
Graydon King Motors Ltd.
USED CAR LOT
VICTORIA AVE. N.
LINDSAY
PHONE FA 4-4322
or FA 4-2148

BOAT OPERATOR CONVICTED HERE

First case of its kind heard in Lindsay court follows Pigeon L. crash

"careless operation of an outboard motorboat" case was heard in Lindsay Magistrate's Court last week. The charge, first of its kind to be heard in Lindsay, arose out of a crash between two motor boats on Pigeon Lake, Saturday July 20th at 9.15 p.m.

Stanley Pomeroy of Toronto, who was spending a few days at his parents' country cottage when the accident occurred, told the court he was out in his 12-foot, 6-inch, 5 horsepower motor-boat travelling at approximately three or four miles per hour, when he caught sight in the gathering gloom of the other boat coming straight for him. He stated that in turning his boat away to avoid a head-on crash the craft was struck a glancing blow about midship and the [illegible] with him received a [illegible] the leg and [illegible].

The 16-year-old youth [illegible] charged conducted his own defence, stated that he was taking some friends for a ride. He said one of the friends was a fairly big woman seated at the back of the boat and as a result the bow of the boat was out of the water so that he was not able to see the other boat until the last minute.

The magistrate in summing up stated that in his belief there had been a very bad error of judgment on the youth's part. He also stated that the youth had expressed a desire to repair the damage caused to the boat. The young man was fined ten dollars and $35 costs.

Manvers Township Clerk Sure Assessment Problem Will Be Ironed Out To Satisfaction

Manvers Township Clerk Ross Davidson is confident that existing [illegible] arising over that township's share of equalized assessment for high school purposes will be ironed out satisfactorily.

At the request of the Township of Manvers, a meeting was held recently in the Court House to discuss the appeal which the Township of [illegible] filed against their equaliz[illegible]ment for high school purposes in the County of Victoria.

In addition to the members of the Manvers Council, the Clerk of [illegible] Ross Davidson was present also Mr Garnet Shields, [illegible] for the Counties of Durham and Northumberland.

Mr John Childs chairman of the County of Victoria Assessment Committee presided, and the Warden, and all members of the committee were present. The Victoria County District High School Board was represented by Mr. G Connolly, Chairman, and Mr. J. S Dix, Secretary.

It was pointed out by the members of the County of Victoria Assessment Committee that, while they were willing to discuss the matter informally, the High School Act stated quite definitely that appeals of this nature must be directed to the High School Area Board involved.

After a general discussion, the deputation from the Township of Manvers was assured that Mr. E F Hall, assessor for the County of Victoria, would be available to give any reasonable assistance in making a comparison of assessments between the Township of Manvers and some comparable townships in the County of Victoria.

Clerk Ross Davidson of Manvers stated that the visiting delegation was pleased with their reception in Lindsay, the discussion at the meeting was most reasonable and thorough; and all attending were assured that a satisfactory decision would finally be arrived at.

Took Money Changer Given 30 Days

A Lindsay man made another appearance in Magistrate's Court this morning, after being remanded since Monday last. He pleaded guilty to a charge of stealing a money changer, containing eight dollars in cash from a local hotel. Magistrate R. I. Moore sentenced him to 30 days in jail.

Blackstock WA "Open House" Hostess At

Blackstock (PNS) — Blackstock W. A of the United Church, was hostess at "Open House", for the United Churches of Cartwright, Township when they sponsored a social evening to renew acquaintances with Rev. and Mrs. Hutton and family of Rockyford, Alta.

The visitors spent a few days in Blackstock en-route to their cottage near Picton and relatives at Kempville. Rev. Hutton was a former pastor on this charge moving to Alberta in October, 1956

Members of Cadmus, Nestleton and Caesarea congregations joined the Blackstock friends for a friendly cup of tea and chat with the Hutton family.

Yelverton

Mr. Roy Wright of Toronto while on holiday at the Rae Malcolms of Janetville visited with the Ralph and Harvey Malcolms.

Mr. and Mrs. W. H Stinson and son visited the Dalton Browns of Fleetwood.

Sunday dinner guests with the David Wilsons and Mrs. McQuade on Sunday were: Mr. and Mrs Richard Archer and Bev and Mr Jack Archer, all of Port Hope; Mr and Mrs. Norman Edgerton of Cadmus. Mr. and Mrs. Jack Elliott and family of Dunsford were supper guests at this home.

Mrs. Morris Walker and girls spent Saturday with her parents at Yelverton.

Gave Police Here Very Rough Time, Order Examination

A man who gave Lindsay police a mighty rough time while he was being taken into custody is going to be placed under observation for a while.

Arrested earlier in the month on an intoxication charge, he was being taken for a ride in the police cruiser when he is alleged to have become violent. Kicking and screaming, police report one of his kicks landed on PC Keating. He is further alleged to have threatened to "get" his restraining officers when he regained his freedom.

Arraigned in magistrate's court on Friday, the bench was told by testifying officers that the accused man had tried to strangle himself in a cell at the County Jail by tying a sheet to his neck and looping it around the cell bars.

The court remanded the man for 60 days and recommended that he be given an examination.

Mayor's Mother 80 On Friday

The mother of Lindsay's mayor was the recipient of many congratulatory messages on the occasion of her birthday. Mrs. W. W. Hick, whose family includes Mayor A. E (Bert) Hick observed her 80th birthday on Friday.

QUIRK

A defendant in a traffic case at Mount Carmel, Illinois, ran into the toughest possible witness.

Ignacio Mata, of Detroit, was accused of going through a stop light.

Not true, said Mata.

Yes it is, said Magistrate Berard Mayer.

Then the judge told Mata he saw it happen himself.

Fine: Nine dollars.—BUP.

Time On Your Hands?

If time hangs heavy on your hand consult "The Post Classified Ad" you may find a part time job which will relieve your boredom.

For students on holiday, plenty of jobs are available as mother's help and in the haying and harvest field; for the older citizens, many positions, such as for housekeeper or companion are available.

It is good to be busy and have an objective in life.

So to make life more worthwhile advertise in our services in "The Post" or scan "Your Armchair Market Square" for help wanted.

CENTENNIAL PROGRAM

Mayor A. E. Hick has released the program for the celebration of the 100th birthday of Lindsay. Here is the order of program:

FRIDAY, AUGUST 2ND

Industrial Appreciation Day

11.00 a.m.—Official welcome to N.R Crump, Pres. Can. Pac. Railway and other guests at the Town Hall. The Lindsay Girls' Pipe Band in attendance.

11.10—Visit to the Sylvester Steel Products Company, Lindsay's oldest Industry by official party

11.45 a.m.—Reception.

12.30 p.m.—Luncheon at the Canadian Legion Hall for guests.

2.15 p.m.—Departure for tour of Visking and newly-acquired Industrial Site, by official party.

FRIDAY EVENING

8.00 p.m.—Band Concert in Victoria Park—Selections by Lind-Kinsmen Band.

SATURDAY, AUGUST 3RD

8.00 p.m.—Square Dance Competition on the Loblaw Parking Lot—Presentation of Awards.

Street Dancing until 11.45 p.m.—Old-fashioned costumes welcomed

SUNDAY, AUGUST 4th

All Churches will be open for Centennial Sunday and we respectfully suggest that Citizens and Visitors attend the Church of their choice.

10.45 a.m.—"Salute to Lindsay", by the C.B.C. over the Ontario and Quebec Regional network. The broadcast will originate from the auditorium of the Lindsay Collegiate Institute and will be carried by C.K.L.Y. and C.B.C. affiliated stations

10.03 a.m.—Don Fairbairn and his "Neighborly News" from Lindsay. The public are invited to attend the broadcast and should be in the building by 9.30 a.m.

MONDAY, AUGUST 5TH

Sail-Past—a flotilla of boats of all sizes will assemble at 9:45 a.m. at Snug Harbour and proceed to Lindsay. The public will be able to view the Sail-Past from McDonnell Park or points along the River Bank. The expected arrival time in Lindsay is 11.00 a.m.

MONDAY, 3.00 p.m.

Official opening of the new addition to the County of Victoria Home for the Aged by the Honourable Louis P. Cecile, Minister of Public Welfare (Ontario); The Honourable L. M. Frost, Prime Minister of the Province of Ontario; The Warden of the County of Victoria and others. The Public are cordially invited. There will be a conducted tour of the building following the official opening and refreshments.

Obituary

Rebecca Maude Lee

Reaboro (PNS) — Relatives and friends were sorry to learn of the death of Rebecca Maud Lee who passed away after a long illness on June 26, 1957 at the Starr Nursing Home, Little Britain.

The late Maude Lee was a lifelong resident of Reaboro, having been born here September 25, 1883, daughter of the late Thomas Crown and the former Margaret Bernnett. Following her marriage to Mr Mark Lee, they made their home in the village where she was known as a good neighbour and friend.

Besides her husband, she leaves to mourn her loss three sons, Gordon of Reaboro, John of Kapuskasing and Milton of Toronto; two sisters, Mrs. Wm. Smith (Elizabeth) and Mrs. Bert Sanderson (Mattie) Omemee. She is also survived by seven grandchildren, Ronald and Deborah Lee, Reaboro; Mark and Gregory Lee, Kapuskasing; and Dianna, John and Billy Lee of Toronto; and three daughters-in-law, Mrs. Gordon Lee, Reaboro; Mrs. John Lee, Kapuskasing and Mrs Milton Lee of Toronto; A brother John of Reaboro, predeceased her some years ago.

The largely attended funeral was held from the McArthur Funeral Chapel, on June 29th at 3 p.m. with the Right Reverend John Hesketh conducting the service. The pallbearers were Gordon Holmes, Ward Holmes, Delbert Hickson, Hazon Blair, Ernest Hancock and Harold Buckley. The many beautiful flowers bore silent tribute to the deceased.

Interment was made in Riverside

Cemetery. Those attending the funeral from [illegible] from Toronto, Kapuskasing, Peterborough and district and Omemee, Lindsay and district.

Graduating

Mr Ronald L Stephens formerly of Lindsay, graduated from the Watchtower Bible School of Gilead of South Lansing, New York! on Sunday. Mr. Stephens is a member of the 29th class of the School which is operated by the Watchtower Bible and Tract Society, the governing body of Jehovah's Witnesses. A crowd of 5,000 is expected to attend the graduation program. He has been associated with Jehovah's witnesses for the past 16 years. Prior to entering Gilead Bible School for advanced studies in the Christian ministry Mr. Stephens served for some time in the Lindsay area as a minister and helped to organize semi-annual conferences of Jehovah's witnesses locally, stated, "this 29th class at the Watchtower Bible School consists of 103 ministers from Japan, Canada, the United States, and England. Their future missionary assignment can be anywhere in the world. The assignment will come as a surprise since it will be announced at the graduation program for the first time. Thus far missionaries have been sent to over 100 lands and islands of the seas." Because of his active ministry work he received an invitation to attend the special ministry school. This training is provided at no cost to the qualified minister of Jehovah's witnesses and consists of concentrated research in the field of Bible Prophecy and related subjects. This includes a foreign language study to prepare graduates for missionary assignments in other lands.

Advertise in 'The Post'

Letter from London

Paris was fine but he done it up with days to spare

Here's another letter from across the Atlantic penned by a former permanent staffer of "The Post" — Wm. (Bill) Goodman

"Paris was 'tres jolie', etc. but I came back to London for four days, as I had done all I wanted to do there in 12 days. I had my travel agent, W. T. A. (Workers' Travel Association—sounds Communist — no?) transfer a few night's lodging to London.

"Paris was really fun. I met two very nice girls from Yorkshire at my hotel and we "tooted" around together for a while. I had my hands full with two of them to look after—as neither of them speak French I not only had to get tickets, meals, etc., for myself (in my rather weird conversational French) but for them too! What a riot at times! Such mixups.

"When they say France is very expensive they are NOT joking. As an example, if we had taken an organized tour to the Palace of Versailles, it would have cost us 1600 francs (almost $8.00). We, instead went to the station (electric trains) Gare St. Lazare, got our own tickets and went, doing it all ourselves. When we returned home we found we had "done Versailles", for a third of the tour price.

"It was magnificent since it had been cleaned, repainted and regilded in honour of Queen Elizabeth's recent visit there when she attended a banquet in the Hall of Mirrors. The walk in the gardens (there are 10 miles of gardens, I'm told) was an experience, but mes pauvres pieds (feet, George), all peeled off at the bottom, yikes! (I soaked them every night for a week.)

"Fontainebleu Chateau was also done "on our own" (for half price this time) and it of course, was really lovely. It is all furnished. We saw the "Petits Apartments" of Napoleon I and his Josephine and "Les Grande Apartments" of Francois I, right back to Marie Antoinette and Henry II of the Renaissance Period. It's no wonder there was a revolution when one sees how they lived. Marie A's bedroom is the most lavish place I've ever seen or dreamed of). It is huge, about 60' x 50', facing the gardens and pools, done in gold, grey and white brocade walls. The parquet floor is 15 kinds of wood! The ceiling is gold and white with paintings on it by Boucher (The Swing man), representing Psyche and Love, etc. The high crystal chandeliers are of the Empire period. The guide said the fittings were solid gold and the furniture Louis XVI period. The room is so lovely the crowd gasped and also laughed when told she took her dogs to bed, which bit the King's legs. He was very annoyed and used to stomp out his secret door. (Why he needed it since they were married was NOT explained.)

"Some say there is a double price standard—one for tourists and one for the French themselves. This is not true. It is just dear for everyone—twice as much as England. A woman teach whom I had lunch with crossing the channel (Dieppe-Newhaven) told me that after buying food, paying rent and clothing, the ordinary Frenchman has nothing left: Inflation is rife and the government is worried (It's about time they worried about something!) The restaurant food is very good—probably the best in the world, but it is very costly, about twice what we would pay in Canada. So I shopped at small neighbourhood groceries and ate in my room or in parks, a lot. It was fun—and cheap.

"I saw the Bastille Day parade on the Champs Elysees. Millions of tourists and French—what a mob! Very colourful and exciting with the Negro Zouhaves in their tall red fez.

Go to France, but take lots of money. As ever Bill G

Brother Parades Hounds For Duke Of Edinburgh

Mr. and Mrs. George A. Hillier Albert Street North, are flying from Malton, for a six-week's vacation in England.

Having pre-arranged for a motor car while in England, Mr. and Mrs Hillier will carry out plans of travel to all parts of the Country.

Messrs. Jim and Ben Goddard, of Surrey; Ted Goddard of Gloucester and Frank Goddard of Wiltshire are four brothers of Mrs. Hillier with whom some time will be spent.

Incidentally it will be of interest to those of English descent that Jim Goddard is a huntsman in England, making a business of fox hunting with the hounds. Ted also interested in foxhunting, paraded his hounds in Circencester Park for the Duke of Edinburgh. Brother Ben, the eldest is retired and Frank is connected with the Air-Ministry.

The Hilliers are anticipating a pleasant visit in England and now that that country is in the throes of a bus strike, feel very lucky to have pre-arranged transportation by car.

Mr. Hillier is associated with the Trent Valley Bakeries, Lindsay and the couple have made there home in Canada since 1910, coming to Lindsay in 1951

This is their first trip overseas by air.

Sees Bicycling As The Answer To "period of human erosion"

Washington, July 26 - (BUP) — President Eisenhower's Youth Fitness Director today proposed that New York's Fifth Avenue and main streets throughout the U. S. be restricted to bicycling on weekends.

Shane McCarthy, Executive Director of the President's Youth Fitness Council, said power steering, power brakes, television and electric golf carts have turned the mid-20th century in America into "a period of human erosion."

"Inactivity can cause rot," he declared.

But he said by taking to bicycle riding American can overcome their "Phlegmatic soft habits."

The rugged 40-year-old bicycle enthusiast, who talks with an Irish brogue, said to encourage bicycling Americans should:

Close off main streets and parks to auto traffic and permit only walking, roller skating and cycling. Reserve one lane of some other streets for cyclists.

A pleasant surprise!

Case of the returning towels

An unexpected parcel addressed to Huntingdon Inn and postmarked in an American city contained a pleasant surprise for the proprietors when it arrived the other day.

Curious as to what it contained, the wrapping was eagerly stripped away and what do you think it contained? . . . Seven beautifully laundered beach towels!

But that is not the whole story. You see Mrs. Bert Rasmussen, wife of the senior proprietor, had noticed the inn's supply of beach towels was sadly depleted after a party of guests had departed and her confidence in the honesty of people was waning.

And then came the parcel and within it the missing towels!

An accompanying note explained the whole thing. In the rush of packing, mingled with regrets over having to take leave of a happy interlude at this delightful Sturgeon Lake retreat, the towels had been inadvertently included in the guests luggage.

Relating the incident, Mr. Rasmussen Sr said it was an inspiring experience and added: "Things like this renew your faith in your fellow man."

FINNISH STEAM BATH
• For Ladies • For men
• For Groups
MASSAGE
AND
FOOT TREATMENT
BY APPOINTMENT ONLY
Mrs. Ann Brassem R.N.
79 King St. FA 4-5842

Walls and Ceilings Washed

LAWRENCE GRAHAM
PHONE FA 4-3278

SPECIALS
IN
ONE-OWNER CARS
1955 PLYMOUTH Sedan
1953 CHEVROLET Sedan
1953 METEOR Coach
1952 HUDSON Sedan
1951 DODGE Sedan
1950 FORD Ranch Wagon
1948 OLDSMOBILE Sedan
1950 DODGE Club Coupe
1950 DODGE Coach
1949 CHEVROLET Sedan Delivery
STOREY'S CAR SALES
138 William St. N. LINDSAY Phone FA 4-3272

TOP QUALITY
DRY CLEANING
CASH SERVICE IF DESIRED
IN BY 10 OUT BY 5
KENT
Dial FA 4-2161
WEST DIAL FA 4-2161

FALLS MOTORS
FENELON FALLS
STEERING ALIGNMENT
SPECIALIZING IN
& WHEEL BALANCING
with the Steward-Warner Electronic Machine
ENGINE TUNE-UPS
with King analyizing equipment
STEAM CLEANING
of Auto Tractor Engines and Radiators by the Steam Jenny method
We are fully equipped to do all types of Mechanical and Electrical repairs at very reasonable prices.
Workmanship Guaranteed
PHONE 499

HEADLIGHTS
ON AUTO
INSURANCE
DOESN'T IT MAKE SENSE . . . ? ?
As * INDEPENDENT Insurance Agents we're free to arrange Your Insurance Protection with a company we know has the policy best suited to your needs.
As * INDEPENDENT Insurance Agents we represent SEVERAL Insurance Companies of high standards who provide coverage and claim service unequalled.
BEFORE YOU BUY . . . .
COMPARE THESE ADVANTAGES . . . .
• AVAILABLE SEVEN DAYS A WEEK
• LOCAL CLAIMS ADJUSTING
• AUTOMATIC POLICY RENEWAL
• NO POLICY FEES
• NO DONATIONS REQUIRED
• TWENTY-FOUR HOUR EMERGENCY ROAD SERVICE
• ANNUAL POLICIES AT RATES CONSISTENT WITH SOUND PROTECTION
Consult your nearest * INDEPENDENT agent on all matters relating to Insurance . . . You'll never be sorry!
* The Independent Agents listed below can serve you better
R. J. DAW & COMPANY, LINDSAY — FAED INSURANCE AGENCY, WOODVILLE — FROST INSURANCE AGENCIES LTD., LINDSAY — J. E. HARTNETT AGENCY, LINDSAY — WILBOR HESLOP INSURANCE AGENCY, LINDSAY — MASON & WHYTE, LINDSAY — McCLORY INSURANCE AGENCY, LINDSAY — MURCHISON & ROBSON LTD., FENELON FALLS — GEORGE H. PALMER AGENCY, FENELON FALLS — WILLIAM WELDON AGENCY, OAKWOOD — W. E. WHETTER AGENCY, LORNEVILLE — A. E. BYRANT, COBOCONK — C. R. VAUGHN, OMEMEE.

Automatic Fire Reporting System Steps Up Department's Efficiency

The efficiency of Lindsay's fire brigade has been greatly increased by the installation of a modern, automatic fire reporting system which was put into operation a few days ago.

The new equipment required for the telephone-operated system was installed in the fire-hall on Cambridge St North by Bell Telephone technicians. Some equipment Changes were necessary at the Bell's exchange building on William St North to accomodate the alarm system.

A telephone company spokesman says the "completely automatic, the fire-hall switchboard, attended 24 hours a day, and the other telephone equipment give Lindsay one of the most modern signal systems currently in use in Ontario's rural centres. Its advent will mean a much greater degree of fire protection for the area protected by the local fire brigade.

"Under the new set-up, anyone dialing the fire-hall's number FAirview 4-2191 is answered by an attendant who takes down the necessary information about the emergency The attendant then lifts the receiver from a special telephone connected to telephones in the homes of bridage members.

"The simple step of lifting this receiver automatically breaks any other connections with those telephones, interrupting conversations then taking place, and connects them with the alerting system. At the same time, the bells of firemen's telephones not in use at the moment start to ring and continue to do so until they are answered or the attendant at the fire-hall, who initiated the whole process, hangs up.

"As each member of the brigade answers, a lamp lights up at the fire station, indicating that particular fireman has acknowledged the emergency signal. Those volunteers answering their telephones are given the necessary information about the fire by the attendant. They then proceed to the blaze

"When the attendant hangs up, the telephones of all brigade members are automatically re-connected to the regular telephone system and all indication lights at the fire-hall are extinguished.

"This type of alarm system has already proved its worth in such places as Preston, Copper Cliff and Cobourg. The fire brigades in these Ontario centres have found that the installation of the automatic alarm system has resulted in speeding up the whole operation of getting firmen and their equipment to the scenes of fires.

"Another feature of the telephone-operated system is that the attendant can start it operating and at the same time start the fire siren sounding to alert the community, thus further reducing the time lag between being notified of a fire and giving the alarm to the people of the district.

Nobody in Lindsay has welcomed the new system's installation more than Fire Chief Arnold Watson.

"Now we can provide this district with much faster emergency service," he said. "This automatic system means that we can greatly reduce the amount of time lost between hearing about a fire and getting our men and trucks there. This will help us a great deal when our assistance is required at a fire, near drowning or any other type of mishap."

"Riverside," Cited As Example Of Neatness And Beauty

Riverside Cemetery, under the care of Sec'y-Manager Tom Purdy and his efficient staff, is drawing many favourable comments from near and far.

Recently, a signed letter, published in a Toronto paper, stated that certain cemeteries in the city area, would do well to take Riverside Cemetery, Lindsay, as an example of excellent care and resultant beauty.

Mr. Purdy, a member of the executive of Canadian Legion, Branch 67, is also President of the Ontario Cemetery Board, "The Post" learned.

With foreman Ken Blackburn and part time helpers Bruce Henry and Lawrence and Nelson Morgan, the work is well taken care of Mr Purdy said.

Three power mowers, two large ones and a trimmer make the work expedient, but fixing sunken graves in the old cemetery is one job which requires a great deal of time and labour, Mr. Purdy explained.

Mr. Purdy has supervised the care of Riverside since 1951, it was learned and came here from Saskatchewan.

The The appearance of Riverside on Decoration Day, augmented by a loudspeaker system of sacred music, drew much favourable comment from the people visiting the cemetery. Tom Purdy was responsible for the planning of this background of music and of course for the excellent condition of the cemetery.

Toronto Conservatory Results For Lorneville Pupils

Lorneville (PNS) — Piano and theory results of examinations by the Toronto Conservatory of Music, of pupils of Mrs. D. H. McEachern, Lorneville R R 1.

Grade II Theory:
Donna Steele, Gloria Bell, Anne Wallace equal, First Class Honours; Rae Fleming, Shirley Myers, Sheila Nichols, Shirley Sutherland, Anne Kinghorn, all first class honours.

Grade I Theory:
Catherine Tamlin.

Grade VIII Piano:
Anne Kinghorn.

Grade V:
Lois McEachern (Honours); Warlene Webster.

Grade IV:
Judith La Vatte (Honours); Phylis Tamlin (Honours); Loraine McPherson (Honours).

Grade I:
Bruce Benson, (First Class Honours).

WEEKLY SUBSCRIPTION RATES

1 YEAR – $1.50
3 YEARS – $2.00

Within the counties of Haliburton, Victoria, Peterborough, Durham and Ontario.
ELSEWHERE $3.00 PER YEAR
These rates are subject to change without notice.

THE THURSDAY POST

FOR the WHOLE FAMILY

Name ....
Address ....
Amount ....

Snake Unwelcomed Visitor At Angeline St. Home

Mrs. Kalman Brewda was startled Wednesday afternoon when her young son nearly stepped on a snake, at the side door of the family's farm residence on Angeline Street South

Hearing of the danger of poison from snake bites, the mother quickly killed the 10-inch-long reptile

The mother then endeavoured to identify it, in order to know whether it was of the poisonous variety or not.

The office of "The Post" was called and a description of the snake was given. "The Post" employee informed the office of the Department of Lands and Forests, about the snake and its whereabouts.

The dead reptile was brought into that office and identified as a harmless baby garter snake.

Mr. Bule of the Department of Lands and Forests in commenting on the incident, told "The Post" that this snake, some 10 inches in length was a baby of this year's crop and totally harmless

"Some people like these snakes around as they are beneficial to gardens, eating insects, bugs and grubs which destroy a garden," he said.

"However, most people get a queer sensation when these reptiles, upon being disturbed put up their heads and stick out their tongue. There is also a type of bloater which puffs up the head and makes a fearsome sight," he added. "However, all these are just bluffers and no rattlers, those feared poisonous snakes, have been found in this district."

"These snakes," he said, "have a nasty excretion from the skin when being attacked. That is the reason a dog killing a snake will make grimaces of displeasure on tasting this excretion."

The Brewda family heaved a sigh of relief when it was learned that the little snake was harmless and more of the same kind, if in the locality, need not be feared.

Liquor vote to be held at Uxbridge

Uxbridge is going to have a vote on liquor outlets in October. The council of hte town has given the necessary bylaw three readings and the date has been set

When eligible voters troop to the polls on October 2nd, they will be asked to answer two questions "yes" or "no", depending on their feelings in the matter. The questions:

1. Are you in favour of the establishment of government stores for sale of liquor?

2. Are you in favour of the establishment of government stores for the sale of beer only for residence consumption?

All persons qualified to be entered on the Voter's List to vote at elections to the Assembly in the municipality are eligible to vote on the questions.

"High" Dollar Is Worrying Economists

The Canadian dollar stands at a record high—but economists are worried.

Government money experts say the soaring premiums are fast building up to a critical national problem from which neither Treasury or Bank of Canada experts see any artificial solution possible.

The Canadian dollar reached an all time high of one dollar five and 13-32nd cents U-S currency yesterday.

Meanwhile reports from Ottawa say the trade problems caused by the high dollar rate may play a key role in weekend talks between Prime Minister Diefenbaker and U-S Secretary of State John Foster Dulles.—BUP.

Brown spots in your lawn? Then beware of white grubs!

If your lawn shows brown spots beware! In a few days you may not have one blade of grass. You may be harbouring a horde of White Grubs. 1957 is the year predicted for a heavy infestation in this area of this larvae of the June Beetles or June Bugs.

"White Grubs" are destroying many prized lawns by undermining and eating the grass of at the roots Reports of worst damage comes from the Toronto area. Reportedly these grubs require three years to complete their life cycle from eggs of the June Bug to larvae to the adult beetle.

Uncultivated land such as lawns is where the female beetle burrows and lays her eggs.

Mr. H. J. Bell, Asst. Agricultural Representative of the Lindsay Office, states that he has had some reports from this vicinity, regarding destruction of lawns by these grubs. One Town citizens reports that investigation of brown spots on a well kept lawn, revealed these white grubs feeding at the roots.

For lawns, Mr. Bell states, apply one of the following materials to 500 ft. of lawn space: 5 per cent Aldrin dust or granular—1½ lbs.; 5 per cent Chlordane dust or granular—2½ lbs.; 5 per Dieldrin granular—16 lbs.; 2½ per cent Heptachlor dust or granular—3 lbs.

Any of the above will do a good job, explained Mr. Bell and will exterminate the grubs as it is washed to the roots by lawn hose. A wettable powder of the above can also be used as a spray, he advised.

Married 25 Years Receive Gifts

Yelverton (PNS)—Yelverton and Lifford communities joined to tender congratulations to Mr. and Mrs G. E. Spencley who are celebrating their 25th wedding anniversary.

The evening was pleasantly passed in dancing to music supplied by the Bristou Orchestra, assisted in part by Mrs. David Wilson and augmented by a solo by Lloyd Wilson, produced to fit the occasion.

The rhyming address paid tribute to the Spencleys in humourous fashion after which the honoured guests were presented reclining lawn chairs.

Ted and Janet expressed their thanks; lunch was served, and everyone headed homeward hot but happy.

The Spencleys have ably demonstrated an exemplory community-minded spirit and all join in wishing them many more years of happy married life

RUBIE BELLINGHAM
ROOFING, PLASTERING, SIDING
CEMENT WORK
ESTIMATES FREE
PHONE 20286 PETERBORO
or
Apply to Box 3846H — Lindsay Daily Post.
(3846H)

taking home the wreckage

Crystal Lake Air Disaster Recalled As Dismantled Craft Transported Back To Cleveland

Airplane wings, broken and folded on a trailer, suggested a picture of past disaster as they passed through Lindsay on Thursday.

These wings caused some speculation when the Station Wagon and trailer transporting same were parked in front of the William St. Office of "The Daily Post."

"The Post" reporter learned later, in conversation with the American visitors who owned the parked vehicle, that supposition of an accident had been correct - - - but it happened last Fall.

Mr. Harry Kendig and son Harry Jr. are transporting piece by piece wreckage of their Amphibian, "Republic See Bee" back to their Cleveland, Ohio home, it was learned

Mr. Kendig Sr. related that he was piloting his plane on Loon Lake last Fall, near the portage at Crystal Lake when the prop broke and in landing the craft struck the one protruding rock of the whole lake

As a result the plane was badly damaged.

The lone pilot was unhurt, however.

The wreckage was piled up at an adjacent farmhouse and has since been released by Customs, allowing its removal to the States.

This removal has progressed gradually and will be completed by Labour Day. Mr. Kendig revealed he plans to use parts from the wrecked plane on another aircraft he owns

Mr Kendig has enjoyed the fall hunting in the Crystal and Loon Lakes areas for 14 years and spends the summers with his family at their Crystal Lake Cottage

"I enjoy Canada and the Canadian people very much," he said "and we look forward with keen anticipation to our visits.

Mr. Kendig is the proprietor of a Cleveland factory, manufacturing airplane bearings it was learned.

Quoting . . .

A married man is never interrupted when he talks in his sleep.
—Anonymous.

NOW COMPLETE

Fully guaranteed products are now available for any building or remodelling need and they can all be purchased, with a minimum of effort, by giving us a call or visiting our office at your convenience.

CUSTOM BUILT HOMES & COTTAGES A SPECIALTY

Again guaranteed workmanship is your proof of satisfaction. House, cottage and garage plans are here for your approval as well as choice lake-front building lots. You are under no obligation so talk your plans over with us. We will be pleased to offer our services in helping you with any building or repair work.

GEO. FINNEY & CO. LTD.
ANGELINE ST. S. LINDSAY DIAL FA. 4-4802

New Issue

Lindsay Investments Limited

Incorporated under the laws of the Province Of Ontario

$11,000.00

6% Preference Shares

And 1100 Common Shares with no par value

Subscriptions for the Preferred and Common Shares will be offered in units consisting of one Preference Share at the price of $10.00 per share and one no-par Common Share at the price of $1.00 per share, on the basis of subscriptions of $11.00 and multiple thereof per subscriber, it being a term of the offer that subscriptions will be accepted only for equal numbers of Preferred and Common Shares, which is to say that a subscriber for a Preference Share must also subscribe for a Common Share and visa-versa.

TRANSFER AGENTS AND REGISTRAR
FOR SHARES
LINDSAY INVESTMENTS LIMITED
LINDSAY, ONTARIO

The Company as principals offers 1100 units aggregating $12,100.00 consisting of one Preference Share and one Common Share subject to all legal matters on the approval of Messrs. Cunningham, Thomson and Thomson, solicitors for the Company at Lindsay, Ontario.

The company reserves the right to limit the number of units per subscriber and to Pro Rate any subscription

It is expected that Share Certificates in difinitive form will be available for delivery on or about September 3rd, 1957.

COPIES OF THE PROSPECTUS MAY BE OBTAINED FROM

THE HEAD OFFICE OF THE COMPANY
6 William Street North, Suite 17-25
Lindsay, Ontario

OR

LINDSAY CHAMBER OF COMMERCE
Kent Street West — Liindsay

OFFER EXPIRES AUGUST 17th, 1957

July 24th, 1957

Hackney Motors

A-1

USED CARS

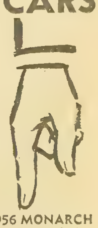

1956 MONARCH
Fordor, automatic transmission, radio, back-up lights, two tone, LIKE NEW.

1956 STUDEBAKER
V8 Commander Tudor Sedan

1955 PONTIAC
Sedan, a real beauty

1954 METEOR
Coach Special

1954 CHEVROLET
Very Good

1954 METEOR
Tudor

1953 FORD
Tudor Hardtop

1953 PLYMOUTH
Station Wagon

1953 METEOR
Ranch Wagon

1953 De Soto
30,000 actual, miles like new

1953 CHEVROLET
Tudor Hardtop

1953 MONARCH
Sedan, Automatic

1953 METEOR
Tudor

1953 FORD SEDAN

1952 CHEVROLET
Tudor, Perfect

1950 CHEVROLET
Torpedo Coach

1950 PONTIAC
Sedan

1949 CHEVROLET
Sedan

1947 PACKARD
Sedan

1948 DESOTO
Sedan

EASY FINANCING

USED TRUCKS

1954 FORD F-600
Chassis and Cab

1953 CHEVROLET
Sedan Delivery

1953 FORD
½ ton pick-up

1947 MERCURY
½ ton panel

1946 STUDEBAKER
½ ton express

Your Ford-Monarch Dealer
HACKNEY MOTORS LIMITED
153 LINDSAY ST. S.
LINDSAY
PHONE FA 4-3406

OPEN EVENINGS UNTIL 9 P.M. MON. 'TILL FRI.

John Fratalochi Retires After 45 Years Service

On Saturday evening a retirement party was held for John Fratalochi, in the Moose Hall. A nice sized crowd was in attendance and after dancing to good music supplied by Mr. Tommy Teatro and Mr. and Mrs. Lane, a lovely lazy-boy chair and Ottoman was presented to Mr Fratalochi and a very pretty blouse to Mrs. Fratalochi. A delicious lunch followed.

On behalf of the C. P. R. officials, trainmen, operators, section men, clerks, engine and expressmen, Mr. Norman Brown read the address after the presentation which reads as follows:

Dear John:

"We your fellow workers of the Canadian Pacific Railway have learned that you are retiring after many faithful years of service. We wish you to carry away with you some token of love and fond memory of the C. P. R. employees.

Having started your service as a section man at Fleetwood in 1912, you were promoted to section foreman in January 1913 and went to Colburne. You were then transferred to Grafton and from there you went to Janetville in 1914. Completing your work there you were then moved to Lindsay in 1923 where you have remained until the present.

John, it is hard for us at this time to truly express in words your true value and our loss in your leaving us. We believe you must have followed the advice of the poet who said:

"To be a friend you don't need
money,
Just a disposition sunny,
Just the will to help another
Get along some way or other."

Therefore at this time we ask you and your wife to kindly accept these small remembrances that sincerely express our best wishes for your health and happiness in the future." Signed by: Norman Brown, William Henry, Harry McCullough.

Mr. and Mrs. Fratalochi's daughters, Beatrice, Mrs. Harry Lynch, Jacqueline, Mrs. Harry Reynolds and their husbands, and Carole were in attendance for the occasion.

Mrs. Ronald Hunter Speaks On "The Potter And The Clay"

Gooderham (PNS) — The W. M. Council of the Pentecostal Mission met at the home of Mrs. J. J. Hunter with an attendance of six adults and six children.

Hymns were sung and prayers offered. An interesting topic on the 'Potter and the Clay" was taken by Mrs. Ronald Hunter. Psalm 53 was read Mrs. T. Dovell read the minutes. The work in the far north is to continue.

The August meeting will be held in the mission. After the blessing by Mrs. B. Hanthorn, lunch was served

20 Children Attend Vacation School

Yelverton (PNS)—Twenty children of the community were transported by cars to attend a Vacation school in Bethany.

For two weeks Vocational guidance and religious training will be conducted at this school.

Shower Is Held For Bride Elect

Haliburton —PNS—A miscellaneous shower was held for Miss Shirley LeBoutillier when Mrs. Holland as hostess, assisted by Mrs. Eltone, received the guests. The house was beautifully decorated with flowers and balloons.

The chair for the honoured guest was prettily decorated with pink and white streamers and balloons. Shirley received many beautiful gifts Her sister, Marie assisted in opening them.

In her pleasing manner Shirley thanked all the ladies and invited them to visit her in her new home in Oshawa.

A dainty lunch was served at the close.

Pleasurable Profit

Summer is the time of flowers and growing of flowers in your garden can be a remunerable hobby.

After the insertion of the following ad:

CUT FLOWERS FOR SALE — Mrs. Lodge, 142 Durham St. W. Phone FA 4-3163. (2953)

the advertiser stated, she had several calls regarding the cut flowers for sale and several resultant buys.

So to procure or market such seasonal products of your summer garden, do try an ad in "Your Armchair Market Square." The results will open up new avenues of interest and pleasurable profit.

INTERESTING STORIES TOLD OF "FIRST BAPTIST TAXI"

Reaboro (PNS) — The beginnings of Western Missions was the topic given at the July meeting of the Women's Mission Circle which was held in the vestry of the church with a small attendance of members.

Miss Veals was in charge of the meeting which opened with prayer and the hymn, "From Ocean unto Ocean". The Roll Call was answered by a verse of scripture. Minutes of the previous meeting were read by the secretary, Mrs. E. R. Skuce and approved as read.

Mrs. Skuce was in charge of the topic which was on Western Missions and she told of the early history of the first missionaries which began in Winnipeg when in 1873, the first missionary with vision, faith and courage started work there and the 154 workers of today have vision faith and courage for extending that work. Also related was the progress which had been made in Yellowknife N.W.T. by Rev. Stade and the church and also the first impressions of the Baptist work in Prince George, B. C. An interesting story was told of a layman who works in Prince Rupert, B. C. Henry by name and his brother. They served the Lord by buying two pick up trucks and transported the children to Sunday School. He also takes young people to camps and trucks provisions for these camps. He loves to call his van, "First Baptist Taxi". He explained that if it would encourage this idea of serving to someone else and give God some glory, he would consent to have his story published. Another story was told of the conversion of Rev. Bowbrick, a missionary in Swan River Valley, Man. in 1899. In regard to him, Psalm 37 verse 23 was quoted. "The steps of a good man are ordered by the Lord.

Following the singing of another hymn, the meeting closed with prayer. A social time was enjoyed when the hostesses, Mrs. Skuce, Mrs. G. Morden, Miss Veals and Mrs. J. Strachan served a delicious lunch.

Mrs. Joe Teel Opens Her Home For W.A. Meeting

Zion Mariposa (PNS) — The monthly meeting of the W. A. was held at the home of Mrs. Joe Teel at Little Britain.

Mrs. Wess Stokes, in charge of the devotional period, opened the meeting with hymn 298, prayer of the C. A. Card, and the Lord's Prayer in unison.

Topic on Joy, was given by Mrs. Wess Stokes. Bible reading, Isaiah 55 ch. was read by Mrs. C. Sloan.

The president, Mrs. Jacobs then took over the business part with the secretary's report, adopted as read, Roll Coll was answered by 12 members. Several visitors were present. A number of items were discussed over the 50th anniversary

Moved by Mrs. Gillson, seconded by Mrs. Osborne that the bills be paid.

The August meeting will be held at the home of Mrs. Brewaulda, with hostesses Mrs. F. Stokes, Mrs. McKinnon, Mrs. Herman Osborne.

Moved by Mrs. Osborne, seconded by Mrs. Gordon Maxwell that the floor at the church be varnished.

The meeting closed with Hymn 498 and the mizpah benediction. A dainty lunch was served by the hostesses, Mrs. N. Jacobs, Mrs. N. Osborne,, Mrs. L. Rogers

Members were sorry one of their members, Mrs. Francis Stokes was absent by illness and confined to the Lindsay hospital.

Three Sunday Schools Combine For Picnic

Haliburton (PNS) — St. George's Anglican Sunday School held the annual picnic and the weatherman greeted the attendance with a beautiful day.

The attendance combined with the West Guilford and Maple Lake Sunday Schools made a nice crowd.

A pot luck picnic was held and ice cream and pop supplied; prizes were given for games and races.

The Sunday School pupils were transported to West Guilford by cars, station wagons and all report an afternoon much enjoyed.

Fenelon Falls

Mr. and Mrs. Douglas McKay and Gordon of Toronto, visited Dr. and Mrs. MacKay over the weekend

Miss Sharon Lee is holidaying with her Grandparents, Mr. and Mrs. A. W. Robson,

Mr and Mrs. J. Patterson are at their cottage on Cameron Lake.

Miss Shellagh Ainsworth of Bobcaygeon is spending the summer with her friend Miss Johanna Gubbins.

Miss Flora Moynes has returned after a holiday with her cousin,

Scotch Mood Prevails On Moonlight Trip

There was a lively time at Greenhurst last Tuesday evening and it was all in the Scottish mood, complete with bagpipes, Highland Fling and all.

Cottagers joined a boat load of some 36 fun-lovers, in whose veins, the Scottish blood runs strong, to have a "fling" on the wharf.

These passengers from Fenelon Falls disembarked from the "Jean Elizabeth" at Greenhurst, accompanied by the sweet alluring strains of the bagpipes.

The arrival of the moonlight excursion was heralded by the wafting across Sturgeon's waters of the arresting music of the piper and the joyful laughter of the passengers, aboard.

"And we were all there ready to greet them and join in the fun," a cottager revealed.

Newlyweds Receive Well-Filled Purse

Reaboro (PNS) — A number of friends and neighbours gathered in the Reaboro Community Hall at a presentation given in honour of Mr. and Mrs. Edgar McGregor who were married recently in the Queen St. United Church, Lindsay. Mrs. McGregor was the former Miss Carol Junkin of Lindsay.

Dancing was enjoyed to the music of the Hillbilly Ramblers after which Mr. and Mrs. McGregor were called to the platform and an address of best wishes for their future happiness, signed by Jay Harper, Carl Hickson, Keith Britton, Bryce Hardy, John Waldon and Arnott Clark, was read by Miss Kit Fanning.

Mr. Keith Britton then presented the happy couple with a purse of money containing over a hundred dollars. Mr. McGregor in a few well chosen words thanked all those present for this very kind gesture and Mrs. McGregor added her thanks and extended a hearty welcome for their friends to visit them in their home on Peel St., Lindsay.

Following more dancing, refreshments were served by some of the ladies of the community bringing a very happy time to a close.

Oriental Flu Outbreak May Occur In Fall

Health officials say there may be a major outbreak of Oriental flu in the Fall in North America.

A spokesman for the U-S Public Health Service said autumn is the season when flu strikes—not the summer And he said the Service is getting ready . . . . just in case

For one thing, the Service has tested and approved a vaccine for the new virus. It now is being manufactured by six drug firms. And it has asked the American Medical Association to prepare a medical mobilization blueprint . . . in case of an outbreak.

As for the present, the spokesman said his Service expects nothing more than a few, isolated sporadic outbreaks at worst. Flu, he said, doesn't spread rapidly in the summer.

The Oriental virus is much like other kinds of flu. It is accompanied by high fever . . . aching muscles and a dry cough. —BUP.

Bethany

The Young People's groups of the Anglican and United Churches enjoyed a weiner roast at the farm property of Mr. and Mrs. Lawrence Staples with members of the Caravan Team who are currently conducting a Bible Vacation school in the village.

Mr. and Mrs. John Stubbins and sons, Billy and Johnny, who have been visiting for the past month with Mrs. Stubbins' parents, Mr. and Mrs. Ernest Cavano, left on Wednesday for their home at Knoo Lake, Que

Mr. and Mrs. Kenneth Spiers and daughter Donna of Buffalo, N. Y. spent the past week with Mr. and Mrs. Walter Neals, who also had as their guests on Tuesday, Mr and Mrs. Clarence Endicott and family of London, Mrs. Etta Rea and Miss Marion Rae of Omemee.

Guests during the past week with Mr. A. H. Monk were Mr. and Mrs. Edward Howden of Radville, Sask, Mr. Norman Steer of Windsor and Mrs Colin McMillan of Lindsay and Mrs. Robertson of Toronto

Mrs. J. J. Stewart is in Toronto this week with her daughter, Mrs Speller.

6,670 Cattle Sprayed In Verulam Township

A meeting of the Municipal Council of the township of Verulam was held with the Reeve, Mr. Gamble, presiding and Deputy Reeve, Mr. Kennedy, and Cuncillors Messrs. Ward, Sheriff and White in attendance.

The minutes of the previous meeting were read and adopted on motion of Mr. White, seconded by Mr. Kennedy.

Correspondence was read from the following: Cooper's Office Supply, listing office equipment; Department of Public Works with reference to the drainage Act and from the Department of Municipal Affairs enclosing cheque for child welfare work in the amount of $953.50 and also cheque for $3.10 as tax payment on Crown property.

A committee comprised of Mr Webster and Mr Turner who own property just south of the Little Bob River called requesting council to put some calcium or oil to stop the dust from floating into their houses. They were assured this would be attended to.

It was moved by Mr. Kennedy, seconded by Mr. Ward, that the Township rate be set at 16.9 mills on residential property and 19.3 mills on commercial property.

General accounts as presented were passed for payment on motion of Mr. White, seconded by Mr. Ward.

Road accounts were passed for payment on motion of Mr. Kennedy, seconded by Mr. Sheriff

Mr. W. C. Kimble who had acted as inspector under the Warble Fly Control Act for the current year presented his report . . . It showed a total of 6670 cattle sprayed at 15c . . . $1000.50. His own bill for time and mileage was also presented in the amount of $400.

Council then adjourned to meet again August 2nd, 1957, at 7.30 p.m.

Fresh As Daisies In Centennial Dress

What could be nicer than a Centennial dress with green trimmings? And just such a dress is being fitted on the Town Hall.

Painters are well on the way with the trimming of the outside woodwork of the Town's municipal headquarters and the deep green colour used gives it a pleasing trim.

Another building in town has taken on a new look. All in a dress of cream, the Nurses' Residence at the Ross Memorial Hospital is fresh as the daisiee which are blooming a-along the roadside.

A Beneficial Method

If you are looking for a good used car do as many are doing, consult "The Post" Classified Ads. The following ad:

'38 PONTIAC for sale, 4 good tires, radio, good body. $85. FA 4-2332. (3100)

"brought many enquiries," so stated the advertiser upon being asked of results by "The Post".

You too will find what is available in the used car market or will contact ready buyers in the field if you make use of "The Post Classified Ads."

It is a beneficial, convenient business method to consider such deals from "Your Armchair Market Square."

Mr. Cameron Monk of Peterborough. Mr. and Mrs. Reg. Edmunds and family spent Wednesday with Mr. and Mrs. Reg. McKnight at Orillia.

Mr. and Mrs. Lloyd Capstick and family of Uxbridge were Sunday guests with Mr. and Mrs. Vincent Jackson

Dr John Clark and family of Niagara Falls, N. Y. are visiting with his mother, Mrs. J. J. Clark

CAR SMASHES OFF TELEPHONE POLE, STOP SIGN, DRIVER IS SPARED

A Toronto driver had a miraculous escape from death while driving his car in Lindsay last week. The vehicle was proceeding south on Angeline Street north when it developed a skid which took it across Kent St. intersection, carrying before it a telephone pole and also the stop sign from the northwest corner of Angeline St.

The vehicle finally came to rest in a ditch some 269 feet from the start of its alarming capers. Estimated damage of $350 was done.

Town Police investigated the accident.

Gander Prices Astonish Visitor From Lindsay

"I was certainly surprised at prices in Gander, Newfoundland,' stated Mrs. Gordon Tolmie in speaking with "The Post" of her recent two weeks' visit there and living conditions in that newest Canadian province.

Mrs. Tolmie has just returned from Newfoundland, having travelled by air from Malton to spend a vacation with her husband, who, as an employee of the Bell Telephone Co., has been assigned there for 18 months' service.

Mr. Tolmie is now working on the Mid-Canada Line of the Radar Defence Station at Gander, his first assignment having been at Pepperell.

When they asked me $1.25 per dozen for eggs and 40c per quart for milk," I was really stunned,' continued Mrs. Tolmie. However, everyone there is making good money," she added.

The country is very bleak with the only vegetation I noticed being fir trees, there are no farms there, most foods are flown in although there is some fishing," she said.

"The people are very friendly, everyone knows everyone else and they plan their own entertainment.

"Yes, I would like to live there if my husband's work was permanent," she concluded.

Golden Wedding Celebrated By Mr. and Mrs. T. Madill

Gooderham (PNS) — Mr. and Mrs. Thos. Madill, celebrated their fiftieth wedding anniversary on Saturday, July 13th.

About 100 guests were present for the occasion to shower them with gifts and good wishes for many more happy years of wedded life.

A delicious supper was served.

Advertise in 'The Post'

The human side of the news....

Now, a story about some tough men . . . with hearts of gold . . . .

For more than a year the so-caller "Club Group of St. Cloud" has supported a seven-year-old Greek girl named Anastasia. The men send her 15 dollars a month from their meagre resources and write her long letters that leave out one fact.

....The men are inmates at the Minnesota State Reformatory.

..But yesterday they voted to tell Anastasia the truth. The letter now is on its way to Greece. It says in part:

"We look upon you as our daughter, and love you just as much. The strong of every age have their weak points, and that is why we who are your foster parents are in prison." —BUP.

Expects Asiatic Flu Will Hit Province, No Cause For Panic

Toronto, July 26—(BUP)—Ontario Health Minister McKinnon Phillips says he expects Asiatic Flu will eventually hit Ontario but there is no cause for panic.

He said in Toronto yesterday the chief problem will be the number of persons affected rather than the severity of the virus. He added that present indications are the infection last from 48 to 70 hours.

Quoting . . .

"The childhood shows the man, as morning shows the day."

—John Milton

NEED TIRES?
Ride on the BEST FOR AS LOW AS $1 DOWN WEEKLY PLUS TRADE-IN
Get NEW B.F.Goodrich TIRES

B. F. GOODRICH "FIRST IN RUBBER"
DOUGLAS TIRE AND BATTERY SERVICE
30 William St. S. LINDSAY
PHONE FA 4-4181

REPAIRS TO ALL MAKES

Motors AND POWER MOWERS
Canadian Boats
Evinrude Motors
Sales and Service
E. WANNAMAKER
62 Kent St. E. FA 4-2670

NOW!
LEARN TO DRIVE WITH THE PETERBOROUGH SCHOOL OF SAFER DRIVING
INSTRUCTING IN LINDSAY ON MONDAY & THURSDAY
RIverside 2-0148
(2730-E)

QUICKER
REPAIRS, PAINTING, ETC. AS WELL AS
• RUSTPROOFING a specialty! • Two-Toning • Paint Refinishing • Truck Lettering • Dented Fenders • Lights Straightened.
WEDDUP & COTE
William St. N.—Dial FA 4-3261—Res. Dial FA 4-4439—Lindsay

ELECTROLUX
SERVICE AND SALES
Harry E. Doughty
171 William St., N.
LINDSAY Dial FA 4-3825

BOATS—MOTORS TRAILERS
• Lakefield Boats
• Evinrude Motors
• Mastercraft Trailers
• Feather Craft Aluminum Boats
• Lawn-Boy Power Mowers
Marine Hardware and a full line of Boating Equipment. Paints — Marine Varnish and Seam Compositions
Kawartha Boat Sales
Your Complete Marine Dealer
7A Melbourne St. West
FA-4-3733 — LINDSAY

USED FURNITURE at BARGAIN PRICES
MIDTOWN FURNITURE
19 William St N FA 4-2791

We Make KEYS
LOCKSMITH
TORRANCE
21 William St. N.

Lindsay Cement Block
Build for a Lifetime!
Easier, Faster, Stronger and Less Expensive. Blocks on hand. Also Well Tile, all sizes.
DIAL FA 4-3146

VACATION VALUES OF DEPENDABLE USED CARS
1956 PLYMOUTH Belvedere V8 Sedan, automatic and radio, one owner, a beauty
1956 DODGE Sedan, one owner, naw tires
1955 DODGE Regent 6 cylinder Sedan, one owner
1955 DODGE Club Coupe, one owner
1955 PLYMOUTH Plaza Sedan, Radio
1954 DODGE Sedan, one owner
1953 PLYMOUTH Sedan, one owner, small mileage
1951 PONTIAC Coach, new paint
1951 METEOR Coach
ALL DEPENDABLE, GUARANTEED CARS and TRUCKS
SEE THEM AT
Arnold Motors
LIMITED
THE OLDEST ESTABLISHED AUTOMOBILE DEALER IN LINDSAY
Dodge - DeSoto - Dodge Trucks
— FA 4-4761 —

WE WANT YOUR CAR

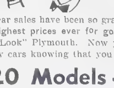

Our used car sales have been so gratifying that we are now in a position to offer highest prices ever for good used cars when traded in on the "Forward Look" Plymouth. Now you can drive one of these beautiful stylish new cars knowing that you received the best value of your life..
Over 20 Models — 1957 Plymouths
IN BEAUTIFUL COLOURS & COMBINATIONS TO CHOOSE FROM
MANLEY MOTORS
YOUR CHRYSLER, PLYMOUTH, FARGO DEALER
76 WILLIAM ST. N. LINDSAY FA 4-3545

New Canadian House Designs

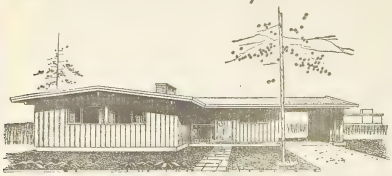

DESIGN 274: The full benefits of this design by architect Andrew Chomick, of North Vancouver, are obtainable on a site which slopes down from the street with the living room facing south. The total floor area of the house is 1,339 square feet while the exterior dimensions including carport are 56 feet, six inches, by 38 feet, six inches. Working drawings for the plan may be obtained at minimum cost from Central Mortgage and Housing Corporation.

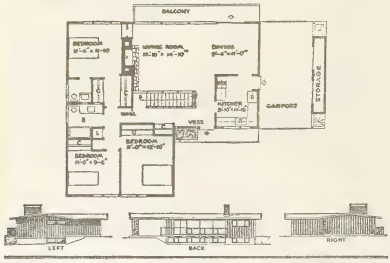

LUMBER

And

Building NEEDS

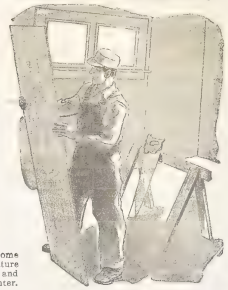

If you are building, remodelling or repairing your house, garage, cottage, etc., you will find EVERYTHING you need here at Bagshaw's. We will be pleased to help you in any of your building problems. ....

INSULATE NOW

Now is the time to insulate your home and enjoy the moderate temperature during these hot summer days and also save on fuel costs next winter.

CUSTOM BUILT

COTTAGES

We have several plans for summer cottages and will build them to your specifications on your own lot, or, arrange for a suitable building site.

ADDITIONAL

DELIVERIES

In addition to our regular deliveries we now are running several trips a week to resort areas. This extra service is offered to our customers free of charge.

For one-stop buying visit

BAGSHAW LUMBER LIMITED

OAKWOOD RD. FA 4-2116

They'll Do It Every Time — By Jimmy Hatlo

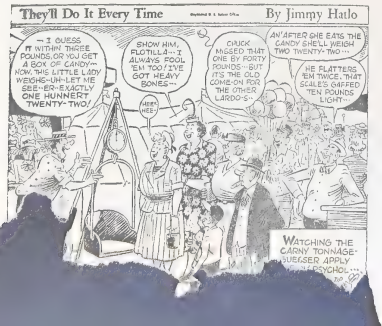

NEW ALARM SYSTEM, ALERT NEIGHBOUR, SAVE HOME

"Talk about being busy..." Weeds one jump ahead of him all the time, inspector says

"Talk about being busy," says Town Weed Inspector, Russell Lamb, I never was busier in my life; I have gone over every street in Town and the weeds always seem to be one jump ahead of me.

"We have two mowers going and a man with a scythe and yet the weeds keep raising their heads everywhere. This morning I am to check that open ditch from Adelaide Street running east on the Southern boundary to the town.

"The weeds are rampant there. It is discouraging to note that citizens are not eradicating weeds in their own backyards and in some [illegible] paying no attention to those on the [illegible].

In other sections we see citizens with all kinds of tools digging out weeds from their lawns. One elderly lady devoid of tools but eager to keep her place tidy was using a pair of scissors, he said.

'Of course we could enforce the by-law whereby citizens must destroy weeds on their property but we don't wish to be too rough, he added.

"I really know something of the names, and data concerning weeds" continued Mr Lamb. "I have been all over with County Weed Inspector, Mr. Jones and have learned much from him.

"200 bushes of buckthorn have been destroyed in the Town by spraying and this was found rampant on Glenelg St. East (across the river).

"This bush has been allowed to grow wild until trees some eight inches in girth have developed.

"This Buckthorn is one cause of grain rust. It carrying the spores of same on its spotted leaves.

Citizens would be well advised to look for this bush, which has the identifying thorns and a pinkish red skin, under the peeled bark," he revealed.

Used garden hose to dampen house

Mopping up operations were in progress Mon at the home of Alick Bagshaw, 12 Water Street, Lindsay, after a weekend fire that burned down his garage and would also have destroyed his home if his neighbours had not taken prompt action as soon as the fire was spotted.

Mr Bagshaw was not at home when the outbreak occurred in the garage at the back of his house. Stored in the garage were a large number of cans of paint as well as an oil drum, the neighbour, Mr L. A. Lamoire, raised the alarm immediately he discovered the blaze and fearing that the fire might spread to the house he directed a garden hose upon it until the arrival of the fire brigade. Fire Chief Watson speaking to "The Post" this morning stated that the alarm was sounded through the new alarm system recently put into operation, and that the time this saved over the old system probably saved the home of Mr. Bagshaw. Chief Watson also paid sterling tribute to the work done by Mr. L. A. Lamoire, prior to the arrival of the fire brigade.

Damage which is estimated at $600 meant a complete loss as regards the garage.

Gas Prices May Climb

Hamilton, July 29— (BUP) —Imperial Oil Limited indicated today that gasoline prices in Canada may go up.

In an article in the August issue of Imperial Oil Review, it was predicted that gasoline prices might go up because of increasing demand by Canadian motorists for more powerful cars, which burn higher octane gas.

Four Visitors Ages Total 354 Years

Haliburton (PNS) — Three hundred and fifty-four years of life were represented when four elderly ladies paid a visit to this community.

Motoring from Coboconk with Mrs Faulkner who looked after them during the trip, they are, Mrs. Mary Hunt, 90; Mrs. Fountain, 92; Mrs. Celia McLaughlin, 88; and Mrs Mary Alsop who is 84.

They had a wonderful time in the village where where they were welcomed by their friends and expressed their appreciation to Mrs. Faulkner for making the trip possible.

Looking for cool spot?

Trying to keep cool these hot days? . . . it might be an idea to uproot an old basswood tree if the going gets too rough. And that's no fairy tale!

Earlier this month when strong winds blasted over a part of Southern Ont., a large basswood tree in Lindsay was gradually shoved over by the wind. The shallow root system of the tree was exposed and hanging tenaciously to the earth and roots roots was a large block of mud-splattered ice, believed to have been formed last winter.

Time Change For Broadcast

There has been a change in time announced for the Centennial broadcast, scheduled to be made from Lindsay by Don Fairbairn for the CBC. Previously scheduled for 10.45 a.m. Sunday, it has been revised to 9.45 a.m.

Fenelon Falls

Mr. and Mrs. Strecht of Peterboro were visitors in Fenelon Falls.

Mr. Wayne Robinson is attending summer school in Toronto and will attend Teacher's College in September.

Mr. and Mrs. James Bulmer and daughter are guests of Mrs. George Burley this week.

Friends in town regret the passing of Mrs. Bowen Sr. at her daughters home in Toronto after a long illness.

Miss Isobel Kelly, of the Sudbury teaching staff is holiday at her home here.

Mrs. Hector Hetherington of Bobcaygeon, visited Miss Elizabeth Knight, May St., this week.

End of the Campaign for Lindsay Vet

The last Canadian soldier from Korea will leave for Canada and among the last troops out will be Pte. P. W. Simpson, 78 Needham St., Lindsay.. For the Korean veteran the campaign is ended. But the memories of fighting through mountains and rice paddy fields is embedded in their memories. The first Canadian unit to fight in Korea, 2nd Battalion, Princess Patricia's Canadian Light Infantry, moved into the front line (1) on a march through small ruined villages. Pte. John Hoskin (2) of New Westminister, B.C., a member of the PPCLI, remembers those advances North. Pte. Heath Matthews (1) of Montreal, who served with the Royal Canadian Regiment, won't forget the exhaustion that followed a night patrol in enemy territory. And the South Koreans (3) will not forget the Canadians who fought in their land as they tend with care the graves of those that will always be a part of Korea.

(NATIONAL DEFENCE PHOTO)

Do You Remember?

By Namron Kram

When the Lindsay Fire Department was composed of all volunteer help.

In case of fire a bell on the Town Hall was rung and the firemen would assemble at the fire hall.

The fire hall at that time was in a frame building setting back from Cambridge and running north from the present Town Hall.

Another fire bell sat on top of a wooden tower at the corner of Lindsay and Kent St. East where the Academy Theatre now stands. A rope extended from the bell to the street level. Another bell was located near the corner of Caroline and King Streets and was on top of a raised platform. When a fire occurred at night and all three bells sent out the alarm at the same time there was quite a rumpus and hundreds of people rushed to the scene. Some times when the brigade was returning from a fire the East Ward bell would still be ringing.

The ringing of the bells was the only way the firemen were summoned. The fire hose was wound on a spool on a two wheeled cart and was drawn by the men and any helpers who may have congregated at the hall and there were lots of them. And dozens of citizens with upstairs windows raised shouted "Where was the fire?"

When Lindsay boasted of four saw mills on the Scugog river north of the Wellington St. bridge: John Carew at the present site, Sam Parkin in the brick building where the box factory is now. John Dovey about where the Craven factory is now and the Rathburn Co. farther north on the East side of the river.

Home League Meets With 26 Attending

The regular meeting of the Home League was held in the S. A. Hall, Peel St., with 26 ladies in attendance.

The H. L. Secretary, Mrs. A. Rhodes opened the meeting with the chorus Come Into Our Homes, followed by all repeating the Lord's Prayer. Hymn, Let Us With A Gladsome Mind, was sung. The scripture was read by Mrs. F. Langley.

A quiz was conducted, and each member hunted for the answer in The Bible. Some choruses were sung and an amusing article was read by Mrs. W. Carew. Mrs. Randall led in prayer. The minutes were read and approved. The devotional period was closed with the singing of The Evening Prayer.

It was decided to hold a picnic in August, the place to be announced at the next meeting.

The usual cup of tea brought a pleasant afternoon to a close.

An invitation is extended to all ladies to come and have fellowship with us any Wednesday.

Thought for Weekend

For if ye forgive men their trespasses, your heavenly Father will also forgive you;

But, if ye forgive not men their trespasses, neither will your Father forgive your trespasses."

Mathew 6:14-15

Gooderham

Recent visitors in the village included Mr Robert Ingoldsby, Lake Orion, Mich.; Mr and Mrs George Harlin, and family, Miss N. McQuaid and Mr. J. Byne of Omemee, with Mr and Mrs W. Billings; from Toronto, Mr and Mrs Garnet Maxwell, Billy and Linda; and from St. Catharines Miss Grace Maxwell with Mr. and Mrs. William Maxwell from Peterboro, Mr and Mrs. Percy Scriver, Mrs Johns and Mrs Martin, Mr. and Mrs. Allan Madill and family.

From Toronto Miss Gwen Mintz Mr. and Mrs. A. Parrish, Mr. J. Hunter, Mr. J. Hallam; from Port Perry, Mr. and Mrs. Kemp and daughter, Mr. and Mrs. Francis Leneck, Eve and Edward. From Lindsay Mr and Mrs M. Stewart and Elaine, Mr and Mrs Preston Scott and family, Mr and Mrs Ivan Hadley, Mr and Mrs Max Harlin and two children; from Hamilton, Mr and Mrs J. Sheehan and Jackie, Mr Don Burke, from Bonarlaw, Mr. and Mrs. F. McConnell and Helen and Jimmie and friends. From Minden Mr and Mrs. H. Morgan and family Mr J. H. Morgan, Port Perry, from Oshawa, Mr F. Johnston, Mr. T. Stoughton; Tory Hill, Mr. and Mrs Bates and

Personal

Mr. and Mrs. Geo. Neil of Utica, New York, are visiting Mr. and Mrs. Geo. Neil Sr. in Lindsay.

Laff it off

A business man sat down to dinner at his home looking all worn out and disgusted and his wife asked him what the matter was.

"I've had a trying day," he said "That office boy of mine tried that old gag about wanting the day off to attend his grandmother's funeral. I thought I'd teach him a lesson, so I said I'd go with him."

"Well, wasn't it a good baseball game?"

"No," said the husband "It was his grandmother's funeral."

Harold Helfer

Her night "to howl" and one to remember, too!

"Babe" is back in tow again . . . after a night she isn't likely to forget.

Babe is a seven thousand pound elephant a supermarket in Chesterton, Indiana, used this weekend as a publicity stunt.

Late Saturday, Babe decided it was her night to howl. She broke loose from her chains and went on a six-hour romp through the front lawns and gardens of the community.

A posse finally caught up with the babe on a farm outside the city early Sunday morning.

They brought her home tired and Thirsty—but with a lot of fond memories to store in her elephant mind . . . .

The mind you know, that never forgets. -BUP

Going To Clean His Car, Falls, Fractures Hip

An elderly man is hospitalized in the R. M. H., from a serious injury, sustained Sunday morning when attempting to clean and polish his car.

Mr. Norman Mark Sr., taking a weak spell, just before cleaning his car, fell to the gravelled driveway of his Wellington Street residence and suffered a broken hip.

Mrs Mark Jr., noticed the plight of her father-in-law from a window as he lay on the driveway. She called her husband and they went to his aid. The injured one insisting that he only suffered a bruise walked between the two to the kitchen.

Here he was able to sit on a chair at the table and eat his dinner and afterwards shave.

Later, he was helped to the living room, but the pain became so intense, that it was necessary to call a doctor.

Dr Crowe attended the injured man diagnosed the injury as a fracture and had him removed by ambulance to the R. M. H.

X-rays showed a fractured right hip. Latest reports from the hospital indicate that Mr. Mark is resting fairly comfortably, having undergone surgery on [illegible] evening with Dr. Service in [illegible] assisted by Dr. Metcalfe.

Mr. Mark is a popular member of "The Post" staff, members of which were sorry to learn of his misfortune.

SEE OUR

OK

USED CARS

1956 DODGE Custom Royal Lancer, 3-tone paint combination and loaded with extras
1955 OLDSMOBILE Coach, hydramatic, radio
1955 PLYMOUTH Station Wagon
1955 CHEVROLET Sedan
1955 PLYMOUTH Belvedere Sedan
1955 FORD Custom Coach
1955 CHEVROLET Station Wagon
1954 METEOR Sedan
1954 CHEVROLET Sedan
1954 FORD Customline Coach
1953 OLDSMOBILE Sedan (2)
1953 FORD Sedan, with radio
1953 FORD Coach, very sharp, low mileage
1953 CHEVROLET Belair Sedan
1953 PLYMOUTH Sedan
1952 PLYMOUTH Sedan
1950 OLDSMOBILE Sedan
1949 DODGE Coach
1948 PLYMOUTH Coupe
1948 CHEVROLET Sedan
1946 CHEVROLET Sedan

TRUCKS

1952 MERCURY ½-Ton Pickup
1947 FORD Panel

THESE CARS CAN BE INSPECTED AT

FEE MOTORS LIMITED

Used Car [illegible]

OA[illegible]

Brilliant Lindsay Figure Skater Sustains Hip Injury At Cobourg

Tragedy has beclouded the brilliant success of a Lindsay girl, who has gone far in the field of figure skating.

Miss Margie Greaves, who has been attending summer figure skating school at Cobourg, fell during practice Saturday and sustained a serious hip injury.

Miss Greaves is a patient in the R.M.H., having been brought home by her parents, following the accident.

Latest reports from the hospital indicate that she is resting fairly comfortably.

Her associates in the Lindsay Figure Skating Club, as well as her large circle of friends, regret this accident. All hope Margie is soon fullly recovered and able to carry on her brilliant figure-skating career.

Margie is the daughter of Mr. and Mrs. Morley Greaves.

Error Regretted

The last paragraph of a story appearing in Thursday's issue of "The Post" relating to the retirement of "John Fratalochi after 45 years rail service" should have read:

"Mr. Fratalochi's daughters, Beatrice and Jacqueline, and Mrs Fratalochi's daughter Carole, were in attendance.

An error in the original copy is sincerely regretted.

S. A. Band Organizer Observes 79th Birthday

Congratulations are being extended to Mr. W. H. Stubbings, 14 Margaret Ave., who celebrated his 79th birthday Saturday. Mr. Stubbings, organizer of the Town's first Salvation Army Band.

H[illegible] as he is affectionately known, has been a familiar figure about Town for 60 years. Today, still enjoying fair health, he takes many daily walks. His main handicap is failing eyesight.

Mr. Stubbings is a member of the "Kawartha White Cane Club" and was the first president of this club when it was organized two years ago.

This highly respected citizen and his wife have always resided in the North Ward.

In the painting and decorating business for years Mr. Stubbings became very favorably known over a wide area.

As a member of the Salvation Army Corps here he has always taken a prominent place in the work of that organization.

It was interesting to learn that Harry Stubbings organized the first Salvation Army Band here and was its bandmaster for years.

It is also interesting to note that at present Mr. Alfred Maslen, his son-in-law, is serving in this capacity.

A member of the Canadian Legion, Branch 67, Mr. Stubbings served overseas in World War I.

Of a family of five children, Mrs Alfred Maslen and Mr. Alfred Stubbings are in residence in Lindsay. Hazel and Nellie are at present in [illegible] Lake and William is in [illegible]

[illegible] joins in extending [illegible] to Mr. Stubbings [illegible] of his 79th birthday [illegible] that he will enjoy [illegible] years.

You can't buy better auto insurance . . .

Why pay more than ALLSTATE'S low rates?

see or phone . . .

STAN W. HEARD

Agent
ALLSTATE INSURANCE, CO.
Simpsons-Sears Order Office
Lindsay, Ont
at this location every Tuesday
11.30 a.m. to 6 p.m.
or for appointment at your hom[illegible]
PHONE Riverside 2-7[illegible]
PETERBOROUGH [illegible]
Anytime

ALLSTATE INSURANCE C[illegible]

THE POET'S CORNER

SOUNDS

There are sounds in the city loud and long
  Where throbs and hums a mechanical throng,
The mingling noise of voices, whistles and shouts
  Where troubled minds are echoed with their human doubts.
There's music in laughter; the sweet whispered word;
  The glorious song, from the throat of a bird;
The sound of a baby born, with is new life cry;
  And a loud beating conscience where guilt may lie.
There are sounds in a storm, when thunders crash,
  Where the wind whipped rain beats a tattooed lash;
And creaking timbers moan and groan,
  With a whimpering child in sickness prone.
Sounds in the woodlands, fields and dells,
  The lowing of cattle over moors and fells,
There all is calm, where sound is a gentle thing:—
  While bereaved hearts cry at a loved one's burying.
Quiet in the wilds, where silence reigns supreme,
  And for miles white snow is all that may be seen;
Here deep mystery of silence pounds the ear
  Where nothing is heard, save the sound of fear.
Yes, there's a sound in the sea when the weather is rough
  There's a sigh in the wind ore the lea,
There's a song in the brook as it ripples along
  And a hush in [illegible] woodland tree;
There's [illegible]

IMPATIENCE

CAUSED THIS FATAL ACCIDENT

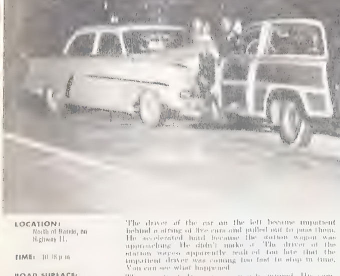

LOCATION: North of Barrie, on Highway 11.

TIME: 10.18 p.m.

ROAD SURFACE: Asphalt Dry

RESULT: Two killed. Three seriously injured

The driver of the car on the left became impatient behind a string of five cars and pulled out to pass them. He accelerated hard because the station wagon was approaching. He didn't make it. The driver of the station wagon apparently realized too late that the impatient driver was coming too fast to stop in time. You can see what happened.

The impatient driver was seriously injured. His companion received a fractured skull. The driver of the station wagon and his wife were killed. Their [illegible] year old son was badly injured.

Before you become impatient behind the wheel, think about the above picture.

DEPARTMENT OF TRANSPORT ONTARIO

BEST COVERAGE
LARGEST CIRCULATION

The Thursday Post

WEDNESDAY, JULY 31ST, 1957

100 YEARS HAPPY BIRTHDAY LINDSAY! 100 YEARS

A Citizen's Contribution

A Lindsay citizen's contribution to the Centennial celebrations shortly to begin in Lindsay is the above crest which was designed as a lasting reminder of the occasion and is reproduced on this page as a souvenir of the event. Watson J. Wood, general manager of Knitters Limited, Lindsay, is the author of the crest which, although not officially adopted, has many attributes which make it a worthy and commendable gesture.

Mayor Hick's Centennial Message

Mayor A. E. Hick has prepared the following address for the Centennial Issue of "The Post."

"Lindsay's Centennial marks a milestone in the life of our Town. It is only proper that we pause at this period in the Town's history to pay tribute and mark the memory of those early pioneers that first settled here and who started the building of this fine community which we are so proud of to-day.

"They had the courage to enter an unknown and undeveloped land. They had the foresight to build for the future. They had confidence in the future of this new land in which they made their home. They worked hard and long to hew homes out of the wilderness. Their life was primitive. They knew few of the pleasures and amenities that we know to-day. It was a struggle against the primitive and yet they had a contentment and confidence that we who have followed often lack.

"Let us during this Cenennial observation revere their memory and hold high the glorious tradition they laid for us to follow.

"Our wish for the future is to continue to build on the foundation they so firmly laid and so make Lindsay a better place in which to live, work and play."

Place of beauty...

Lindsay is a place of beauty along the landscaped banks of the River Scugog which flows through the heart of the town. The scene (top) is of the river looking from the Wellington Street bridge towards Lindsay Street north. Developed by the Lindsay Parks Board, this stretch of the west river bank is particularly beautiful on a placid summer day. Equally inviting is the view (bottom) of the river from the top of the embankment near the Canadian Legion Hall on York Street. The boat in the foreground is owned by Dr. M. E. Gorman.

Railway President's Visit Coincides With 100th Year Of Railroading Here

When N. R. Crump, President of the Canadian Pacific Railway, visits Lindsay on August 2 as principal guest for the Industrial Day which will open the Centennial Celebration, it will mark the 10th anniversary also of the arrival of railways in Lindsay, and the continuing association of the town with rail communication.

As a highlight of his visit, Mr. Crump's long association with railway work, from the start many years ago when he was a laborer, will be recognized in a unique presentation planned for him.

During the day a visit will be made by the guest party to the plant of Sylvester Steel Products, the town's oldest industry, and one closely connected with railways through its manufacture of handcars and rail inspection cars, used all over Canada.

Mr. Crump will here be presented with his own self-propelled handcar, specially made for him, to mark his long and distinguished career in railway work.

K. G. MacDuffee, President of the Sylvester Company, and town centennial officials are collaborating on the presentation arrangements, which should prove a unique experience, even for such a widely travelled personage as Mr. Crump.

travelling to Centennial by water

At least one of the distinguished visitors expected for the "Industrial Day" luncheon which opens Lindsay's Centennial Weekend will arrive in a novel way.

M. B. Terry, President of American Brakeblok Co., Detroit has notified Mayor Bert Hick that he plans to make the journey from Detroit to Lindsay by water next week.

In his acceptance of the town's invitation to the luncheon, Mr. Terry stated he planned to travel by water from Detroit through Lake Huron, Georgian Bay and the Trent Canal System to Lake Ontario. He left Sunday, July 28th. He said he hoped to reach Lindsay by August 2, the date of the Industrial Day luncheon.

CENTENNIAL SHORTS

A new platform, which will be used for the first time for a band concert in connection with the Centennial celebrations, is being especially made for this event, and will later be available for all types of outdoor attractions in town. The stage, made necessary by the unsafe condition of the Victoria Park bandstand, will be made in such a way it can be dismantled for storage or moving to another location. It will be kept on hand for use by other town groups as the need arises.

-0-0-0-

Boat owners who plan to place their craft in the Centennial flotilla on August 5 are being asked by the committee in charge to decorate their boats, if possible. Suggestions include flags, bunting or signs. Comic entries are also invited into the flotilla.

-0-0-0-

Cenennial planners are hoping that adequate movie records of the big weekend events may be obtained, with the view to sealing one set of such prints for posterity. The doings on Centennial weekend, August 2-5 next, would probably be interesting viewing on the second Centennial date.

-0-0-0-

Everyone planning to attend the Victoria County Square Dance contest on Centennial Weekend, August 2-5, are advised to bring their own dancing shoes. Following the contest, a public dance, with square dancing featured, will be held.

Pipe Band Will Play

Lindsay's own Girls' Pipe Band will play an honored role in the Centennial Celebrations next week, August 2-5.

Plans are also being made to escort Mr. Crump's car into town, if arrangements can be completed with his party and Provincial Police

The official reception of guests and opening of Centennial weekend will take place at the town hall at about 11 a.m. August 2, followed by a tour for the guests of the Sylvester Steel Products plant, a luncheon at which Mr. Crump will be chief speaker, and a tour of Visking Limited.

Editorial

100 Years Is A Long Time

100 years is a long time . . . it's longer than most people live although there are a few favored ones who attain such a remarkable age. And, as the Town of Lindsay observes its 100th birthday, it is fitting that its citizens pause to reflect upon its long and interesting life, just as a person reaching the century mark would be likely to do.

The passage of time is, of course, not such an important thing in itself. The seconds, minutes, hours, weeks and months which stretch out into years are of themselves of little significance. It is the things which happen during the passage of time which are important . . . These are significant things of which memories and progress are made.

Lindsay, the county town, can reflect upon a 100 years of life in several ways. Like many other communities, it can recall years of struggling growth during which the hardships of a pioneering settlement played a strengthening role. It can reflect upon its achievements thus far . . .its fine schools, numerous beautiful churches and other institutions as well as its other material achievements. But in so doing it cannot afford to indulge in complacency . . . its struggle for a place under the sun has not finished, it has only begun!

The Lindsay we see today is the cumulative result of perserverance, often in the face of deterring opposition, by courageous and far-sighted civic leaders who fought for a better way of life for its citizens not just for today but for tomorrow and all the tomorrows that lie ahead.

It is true to say that the development of Lindsay cannot be considered spectacular but is is also true to say that it has grown to its present stature on a sound basis and that the future can, if we but will it, hold progress, the like of which we have not dared to visualize.

Lindsay is a town richly endowed with natural beauty which is begging to be developed. The Scugog River which winds through the town has long been recognized as an asset of magnitude . . . an asset whose potential has been seen through the eyes of visionaries but, until recently, almost totally neglected. In the early days it was a source of power for the pioneer grist mills and an avenue of transportation for the steamers and other craft which plied its course intent upon the commerce of that period. Today it becons as a waterway of scenic beauty awaiting only the helping band of the town's inhabitants to give it that touch of "makeup" which would bring it to full bloom.

Industrially, Lindsay has made its greatest strides in most recent years. The economic future of the town is rich but as yet visualized only by a few. Where, look where you may, is there a town more ideally situated than Lindsay from the standpoint of prospective industry? It stands at a crossroads of excellent highways, is serviced by two railways and numerous bus and transport lines but more important, from the standpoint of the human element, is its position in relation to unsurpassed vacation and recreation lands. Within a "stone's throw" of its portals is the vast Kawartha Lake district and only a little farther afield, yet easily accessible, is that alluring highland country to its north.

Yes, 100 years is a long time and the 100th anniversary of the birth of a town is indeed a time for recollecting and reminiscing but is it not much more a time for contemplating the future by taking full advantage of our heritage . . . now?

On the eve of this Centennial Celebration we salute Lindsay! We pay homage to those who pioneered the town, commend those who are giving their time and life's energy to promote its welfare, and we anticipate the future with confidence. To Lindsay: A very happy birthday and length of years in which to fulfill your destiny!

In the beginning

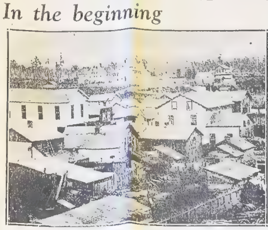

In the beginning, Lindsay hadn't much in the way of fine homes or buildings to speak of. The very first building of a municipal nature to be constructed at Lindsay is scene clearly in the background of this picture taken about 1865 . It was the County Court House and, except for minor changes, it is virtually the same to-day as when it was built.

River Scugog's Role Important In Shaping Destiny Of Lindsay

LINDSAY: One hundred years ago, the village of Lindsay became a town, on the spot on the banks of the Scugog River where original settlers had built a mill years before, giving the settlement its first name, Purdy's Mills.

Over the Century of history that has followed, the river played an important part in the town's cultural, economic and social growth. Before highways became useable, railways had not developed to their later importance in the town, the Scugog was the main avenue of commerce and pleasure for the town. It connected Lindsay with other centres on the Kawartha Lakes, as well as the towns to the south, via Lake Scugog. In early times, the most direct route to the shore of Lake Ontario lay through the Scugog River and Lake Scugog, thence overland to the vicinity of Oshawa.

After more modern means of transport made the river's role in trade less important, pleasure boating came into its own, and many Lindsay oldsters will recall the regular sailings of steam boats and cruisers from the town wharf to the various resort areas on nearby Sturgeon Lake. The turning basin at the Lindsay St. locks used to be crowded with boats bringing Lindsayites back to town from their Sturgeon Lake cottages.

All this history will be recalled and the modern use of the Scugog for recreation pointed up, when a cavalcade of all types of boats, the highlight of the final day of Lindsay's Centennial, August 2-5, wends its way from Sturgeon Lake wharf. Elaborate plans for organizing the parade, under supervision of the Provincial Police, are underway, and boat owners from all the surrounding country will be taking part in what should be the biggest spectacle of the Centennial weekend.

Memorable Events Planned To Celebrate Centennial

LINDSAY: Special events that should bring a flood of memories to residents of Lindsay, past and present, will highlight the town's centennial celebrations on Civic Holiday weekend, August 2-5. "Echoes of Lindsay's Past" is the unofficial theme of the weekend, now well into the final planning stage.

Among the events now on the programme being prepared by the Centennial Committee, headed by Mayor A E. Hick are:

"Industrial Day" with the official opening of the celebration, a visit by CPR President N. R. Crump signifying the joint centennial of the town and the arrival of railways to Lindsay; visits to two industries—the town's oldest, and its largest; and an industrial luncheon.

"Concert in the Park" by the prize-winning Lindsay Kinsmen Boys' and Girls' Band, recalling many such concerts by famous town bands of years ago.

"Country Cousins" bringing square dance teams from Victoria County together for competition, combined with an old-time dance for the visitors.

Church services in all town churches to mark the 100 years of church history.

Cavalcade of boats of all sizes and descriptions to bring back the days of river travel, commerce and recreation in the past and present.

Official opening of the addition to the Victoria County Home for the Aged as the County's contribution to the centennial weekend

While elaborate and expensive celebrations are being avoided by the Centennial Committee, Lindsay's observance of its 100th birthday should provide something of interest for every visitor and old boy or girl who attends.

CENTENNIAL LINDSAY 1957

Deep in the yellow-serede pages of time,
Steeped in love of freedoms divine;—
Through labour pains and strength that willed
Homes were born, that breathed and lived.
In faith and hope, those hearts of oak, one hundred years ago
Our founders toiled and sweat, and arose above their woe;
They turned the sod and planted, not seeking for renown,
And through the years of pluck and fears, it grew into a town.
Now, while we celebrate with joyful acclamation
May we conceive through our age, and give birth
And strive to match such quality with our worth!
Guard our revered tenets, keep true to oath,
On the Sacred Volume plight our troth,
With charity and brotherly love for sooth, —
Relieving distress and loving truth.
Let the drums roll, and the trumpets blare their call
On with the Feast, the Music, Games and Ball;
And with triumphant echoes, citizens and men
Declare our liberty, — free by speech and pen;
So that through the ages, countless people yet to be
May bless their inheritance too, through our history.

Watson J. Wood.

Canadian Arsenals Ltd. Lindsay

Preparedness Keystone of Security, Head Of Lindsay Unit Declares

Canadian Arsenals Ltd., one of Lindsay's heavier industries, has long played an important role in the town's economic life. For this "Centennial Issue" of "The Post", the man in charge of this industry —Col. T. M. Shields—has function of this Crown company in the national scheme of things. Here are Col. Shields' remarks:

"Preparedness is the keynote of security as a nation. The availability of military equipment in sufficient quantities when required plays an important part. This can be achieved either by stock-piling large quantities of military and items or the provision of production facilities capable of rapid expansion in the event of war. The former is undesirable because, apart from the initial cost, the rate of obsolescence of the military equipment is much greater than that of production facilities.

"There is also the need for research and development to ensure that the most modern production equipment, materials and manufacturing methods, processes and techniques are available when required. The shortage of some types of skilled tradesmen and technical personnel and the lead time required for provision of machine tools are also very important factors.

"After a study of the above considerations, the Canadian Government in 1945 decided to form a Crown Company to be know as Canadian Arsenals Limited. This Company includes the best of each type of wartime munition plant and retains sufficient skilled personnel, techniques, tools and equipment, not only to provide normal requirements of munitions in peace which civilian industry could not properly be called upon to produce, but also to form the basis of production in the event of war.

"This highly skilled organization has proved its worth during the Korean crisis and today is in position to expand its own output and assist industry the provision of facilities for production of military end items in an emergency.

"The Gun Ammunition Division, Canadian Arsenals Limited is situated in Lindsay and was originally part of the old Dominion Arsenals, having been built in 1916 for the manufacture of filling of small arms ammunition.

"At present, it has facilities for the development and manufacture of gun ammunition metal components, including shells of all natures, tracers, fuses, and other machines components and assemblies for 20 MM to 5.5" inclusive, as well as mines, bombs and grenades. The use of electrical induction heating in shell manufacture was developed here in conjunction with industry. Induction heating is used for billet heating prior to forgoing and also for heat treatment of machined shell. There is an automatic machine tool section capable of large scale manufacture."

Windup to the Centennial weekend may be an old-timers' softball game at Victoria Park. Frank Power is working with Centennial officials to try and line up a list of guest old-timers for the game which would be held August 5.

Lindsay Firm Celebrating Birthday Too

A Lindsay electrical supply firm is looking forward to a birthday celebration this year of 1957 when the Town of Lindsay is marking its centennial. In October the Morley Greaves Company Ltd. will have completed thirty years in this field.

Established in 1927, a Company spokesman says that this business was the first in Lindsay to be devoted exclusively to electrical appliances and electrical service, and is probably, from that standpoint, one of the oldest in the Province.

The location of the business has changed twice in 30 years, both times moving to larger quarters on the main street. Mr. Greaves is extremely modest about the success of his business, and is quick to give credit to his associates. Garnet Powell who has been with the firm for sixteen years, has assumed more and more of the responsibility, and Edmund Swedersky who has been with the firm for over five years as technician, has established himself as a valuable member of the staff.

Miss Ada Greaves, Secretary-Treasurer of the firm, has, with the encouragement of her brother, undertaken a share of the civic work of the community, to which he feels every business should contribute. Miss Greaves is this year serving as Reeve of the Town of Lindsay and Warden of the County of Victoria.

LINDSAY'S CENTENNIAL AUGUST 2-5

The foot bridge which spans the Scugog River and serves the residents of that area of town below King St. east of the river, is also a favorite swimming hole for many young people who use the river rather than go to the modern swimming pool which was installed in Kawartha Park by the Lindsay Rotary Club. The bridge required many months of negotiation before it was finally built and it has been dubbed "Rainbow Bridge." Original request to have the bridge constructed came from Mr. J. G. Sabourin, former manager of Knitters Limited. Previous to its erection employees of the plant living on the west bank of the river south of Kent Street were forced to walk considerably farther in order to reach their work.

Fire Chief Watson Congratulates Town

Fire Chief A. Watson has extended his congratulations to Lindsay on its 100th anniversary.

Quote Mr. Watson:

"As Chief of the Lindsay Fire Department I would like to pay tribute to the past members of this force. Those men without benefit of modern training and equipment, did a good job for Lindsay.

"I'm sure all former "Smoke Eaters" and the present staff join with me in offering our Congratulations to Lindsay on its 100th birthday!"

Visit Lindsay During Its Centennial Festivities

AHOY, ALL BOATS!

CRUISERS, LAUNCHES, YACHTS, SKIFFS, CANOES, PUNTS, SCOWS AND ALL MANNER OF CRAFT

YOU ARE INVITED TO ATTEND

LINDSAY CENTENNIAL CRUISE

MONDAY—AUGUST 5—9.45 A.M.

- RENDEZVOUS AT SNUG HARBOUR
- FLOTILLA COMMODORE WILL FORM BOATS IN-TO LINE ASTERN PROCESSION FOR CEREMONIAL CRUISE TO LINDSAY
- ALL WATER SAFETY RULES TO BE OBSERVED OPP SUPERVISED
- BOATS TO BE DECORATED IF POSSIBLE

ALL BOATS WELCOME

LINDSAY 1857—1957 100 YEARS OF PROGRESS

ADA GREAVES
REEVE

A. E. HICK
MAYOR

J. C. HOLTOM
DEPUTY REEVE

H. W. PEIRCE
COUNCILLOR

LINDSAY'S TOWN HALL 1957
Housing Council Chamber, Court and Police as well as other civic governing bodies.

ROY POLITO
COUNCILLOR

RUSSELL LAMB
COUNCILLOR

L. G. FOUND
COUNCILLOR

JOE HUTTON
COUNCILLOR

BRUCE MAIDENS
COUNCILLOR

1859 *A Century Of Service To Lindsay And District*

MACKEY FUNERAL HOME 38 PEEL STREET

The Mackey Funeral Home and Furniture Store had its beginning away back in the year 1857. In that year, John Anderson an undertaker and also a cabinet-maker by trade, established a casket and furniture factory in a little self-contained community now known as the Town of Lindsay. The factory, which was erected just south of the present Funeral Home and Chapel on Peel Street, was destroyed by fire in the year 1868.

In 1892, the founder, John Anderson died. John William Anderson, a nephew of the deceased and Robert Nugent, both of whom had been connected with the Anderson Enterprise, continued the business under a new partnership as Anderson, Nugent & Company.

After the death of Robert Nugent in 1918, John William Anderson incorporated the business in the name of John Anderson Limited. An opportunity was given an energetic young man, James Sylvester Mackey, who came from Whitby, Ontario and he was made a member of the firm in 1919. After the death of John William Anderson in March 1924, James Mackey, an active man in the Town of Lindsay, directed the operation of the company, under the name of John Anderson Limited. In 1948, the firm was incorporated under the name of James Mackey & Sons Limited.

James Mackey continued the directing of both the Funeral Home, located at 38 Peel Street and the Furniture Store located at 136-8 Kent Street in Lindsay, until his death in the summer of 1950.

Since the death of James Sylvester Mackey the management has been carried on by his three sons, Linden, Gordon and Jim Mackey.

The staff of James Mackey & Sons Limited take pleasure in congratulating the Town of Lindsay on its fine progress over this past 100 years.

JAMES MACKEY & SONS LIMITED

FUNERAL DIRECTORS — FURNITURE STORE

LINDSAY — ONTARIO

1957

Passing Scene

Circus parades always attracted crowds to Lindsay from its earliest days. The two pictures shown here are significant in that the lower photo is among the earliest big scale circus parades while the one at the left is possibly the last the town will ever see. The travelling circus has recently become virtually extinct because of economic pressures attending current inflationary trends. The steam eclipse in the background (smoke and steam belching forth) was one of the very last on the road.

SALUTATIONS to the TOWN of LINDSAY

ON ITS

100th ANNIVERSARY

FROM THE

MORLEY GREAVES CO. LTD.

ON ITS

30th ANNIVERSARY

IN THE

HOME APPLIANCE BUSINESS

Established in 1927 the Morley Greaves Company Ltd. has expanded and modernized with the town. Continual changes have been made to coincide with rapid expansion of the electronic age. Every effort has been made to give our customers the most modern appliances and service.

LINDSAY'S OLDEST APPLIANCE DEALER

KENT ST. W. LINDSAY

Guest Book

Since Lindsay's Centennial Celebration weekend August 2-5, will be many ways a homecoming for former residents, and citizens of the town, an many of them will be looking for old friends and relatives who may also visit, the Chamber of Commerce is planning to open a guest registration and information service for the benefit of these visitors.

A special registry will be kept of all Centennial visitors, their addresses and where they are staying in town.

Anyone who expects Centennial guests is requested to have them register at the Chamber of Commerce office on arrival. Similarly, should the guests wish to contact former friends who might be in town, they should be referred to the Chamber for assistance in locating any such friends.

The Chamber office wil be open all day Friday, Saturday and Monday during the Centennial weekend

Centennial Celebration Features Square Dance Competition

Lindsay's link with the surrounding countryside, from whence many of its citizens came originally, will be headlined on the second day of the Centennial Celebrations, August 3, when a square dance competition, open to all Victoria County groups, will be held in conjunction with a public street dance.

The contest is being conducted through the Recreation Centre, and invitations have gone out to over 50 groups. It is expected between 15 and 20 sets will participate.

The Centennial Committee, in promoting the contest, felt it would recall for many older residents the days when such dances were the rule, rather than the exception. The resurgence of interest across Canada in this form of social recreation is also being recognized in scheduling such an event.

A popular Victoria County band led by Malcolm Bond, will provide the music for the competition and dance.

and also on Sunday afternoon.

LINDSAY CENTENNIAL **AUG. 1st 2nd 3rd 4th**

CONGRATULATIONS LINDSAY CENTENNIAL

Enlargement of our business has continued with the progress of Lindsay. A most complete food service is available to shoppers of Lindsay and district. Self Serve Meats, Groceries, Frozen Foods and Fresh Vegetables go with personal service and custom butchering.

LINDSAY'S OLDEST FOOD STORE

1918 – 1957

W. LANGDON AND SONS

8 KENT ST. W. LINDSAY FA 4-3531

SERVING... the COUNTRY and the COMMUNITY

1916 — for Forty-one Years — 1957

ON THE OCCASION OF THE TOWN OF LINDSAY'S CENTENNIAL WE WOULD LIKE TO LOOK FORWARD TO CONTINUED PEACE AND PROSPERITY FOR THE CITIZENS OF THIS FAIR COMMUNITY. WE SHALL CONTINUE TO BE VIGILANT AND PREPARED FOR THERE IN LIES OUR GREATEST STRENGTH.

CONGRATULATIONS LINDSAY

CANADIAN ARSENALS LIMITED

GUN AMMUNITION DIVISION LINDSAY ONTARIO

CONGRATULATIONS LINDSAY 100 YEARS A TOWN

TAMBLYNS' DRUG STORE

Two Graduate Druggists Available to Serve You. Mr. Allan Tamblyn and Mr. Morris Tamblyn will Accurately Compound Your Prescription or Serve You With The Best in Cosmetics and Patent Medicines.

- PRESCRIPTIONS A SPECIALTY
- ALL PRODUCTS SOLD FULLY GUARANTEED
- PROMPT AND COURTEOUS SERVICE

20 KENT ST. W. LINDSAY F 4-4311

SALUTING... THE TOWN OF LINDSAY

ON ITS

100th. BIRTHDAY

In 1928 The Lindsay Hydro-Electric System was formed and purchased the facilities then owned by the Ontario Hydro-Electric Power Commission. Under the guidance of well chosen commissioners and good management this system has shown a remarkable advance and will aim at continual growth along with the Town.

NOW IN IT'S 30th YEAR OF PUBLIC OWNERSHIP

THE

LINDSAY HYDRO-ELECTRIC SYSTEM

J. LIGHTBODY MANAGER

COMMISSIONERS

R. A. COZENS A. E. Hick CHAS. LAMB

J. G. BALDWIN L. A. WADDELL

BEST WISHES TO LINDSAY

ON THE CELE BRATION OF ITS

CENTENNIAL

FROM

"YOUR FRIENDLY SHOPPING CENTRE"

ALMOST 50 YEARS

IN THE

SAME LOCATION

SERVING LINDSAY & DISTRICT

- MEN'S WEAR
- LADIES' WEAR
- CHILDREN'S WEAR
- DRY GOODS
- DRAPERIES
- TILE & LINOLEUM
- SHEETS BLANKETS
- SEWING NEEDS

ALL FAMOUS BRANDS THAT INSURE YOU OF SATISFACTION

CLAXTON'S

AT THIS TIME OF

LINDSAY'S CENTENNIAL

WE OFFER OUR

BEST WISHES

FOR A

HAPPY PROSPEROUS FUTURE

SINCE 1890

Serving Lindsay and District Continually and Expanding with the Town. We Sell The Finest Furniture Obtainable at the Lowest Possible Price. Four Floors of The Widest Variety for Your Convenience.

TANGNEY'S

31 – 41 KENT ST. W. LINDSAY

WE OFFER OUR MOST SINCERE

CONGRATULATIONS

TO THE

TOWN OF LINDSAY CENTENNIAL

ON OUR

79th ANNIVERSARY

CANADA'S LARGEST FURNITURE RETAILERS

Although we have only been situated in Lindsay for 9 years we are pleased with our association here and plan to grow with the Town. Now in our 80th year in the furniture business we look forward to many more happy and prosperous years in Lindsay.

MR. S. (SID) ELSDEN
Manager of the
LINDSAY STORE

ADAMS

ALWAYS FIRST WITH SPECIAL VALUES

FURNITURE STORE 77 KENT ST. W. LINDSAY

CONGRATULATIONS

TO THE TOWN OF LINDSAY ON ITS "CENTENNIAL"

from

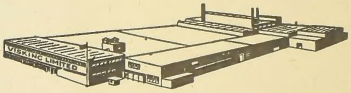

Visking Limited

The Canadian Home of the World's Foremost
Manufacturer of
Cellulose Meat Casings and "Visqueen" Polyethylene Film and Tubing

Visking Limited serves many foreign countries as well as Canada — Coast to coast. .

Established in Lindsay during 1949, the Company has continued to advance. Now with over 400 employees we are looking forward to further progress during the coming years.

It is our sincere hope that we may be able to contribute to the future growth and economy of Lindsay.

VISKING

TO THE

TOWN OF LINDSAY

On the occasion of Lindsay's Centennial, we take this opportunity of saluting the Town.

We are proud that our firm has been a part of this community for close onto 40 years.

May we wish the Town continued progress and prosperity in the Century ahead.

HICK'S FLOWERLAND

CONGRATULATIONS... TOWN OF LINDSAY

ON THE OCCASION OF YOUR 100th BIRTHDAY

Chrysler Airtemp *Introduces*

IN HONOUR OF INDUSTRIAL ADVANCEMENT WE ARE PROUD TO ANNOUNCE . . . .

ED. and HARV. GOODWIN

GOODWIN ELECTRIC

29 CAMBRIDGE ST. N. FA 4-5376

As Authorized Dealer for

Chrysler Airtemp *Comfort Zone*

AIR CONDITIONING

Chrysler Airtemp Comfort Zone air conditioning is now being sold locally by Goodwin Electric. It will pay you well to investigate CHRYSLER airconditioning NOW. Don't wait another day.

Stop in at your earliest convenience and have GOODWIN'S show you how easily and economically they can bring modern comfort automatically to your home, store business or office!

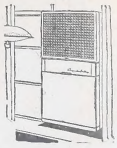

CHRYSLER AIRTEMP AIR CONDITIONING

FREE! ESTIMATES & SURVEYS
CALL FA 4-5376

CHRYSLER AIRTEMP AIR CONDITIONING

SEE OUR LARGE EXHIBIT AT LINDSAY EXHIBITION

Oasis

This watering spot on the main street has long been a familiar and often welcome sight to residents. Equipped with trough for horses (now only rarely used with the decline of horse-drawn vehicles there is also a fountain facing the sidewalk which has eased the thirst of countless people on warm summer days.

Centennial Page Of Pictures

. . . . .

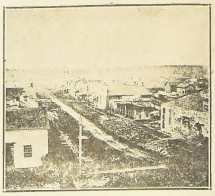

WILLIAM ST. 1862

There have been some changes made on William Street as readers can see from the above picture taken in the year 1862, five years after the first Town Council was chosen to manage the town's affairs. Fire took its toll of the early build , s on part of this street and cleaned out s lot of fram. construction premises which made way for the more durable brick structures which line the streets today. Among the first more substantial buildings to be erected on William Street is that which houses "The Post".

Division Point Disasters

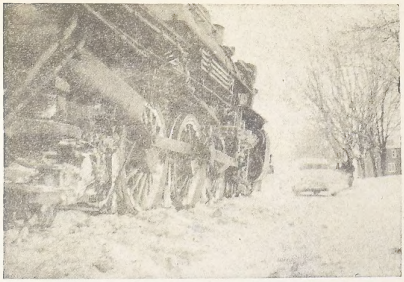

A railway town for much of its long life, Lindsay was the scene of relatively few major train mishaps but when they occurred they attracted widespread attention. At the left are two scenes from the most recent railway accident. This one occurred two winters ago when a south-bound mixed train from Haliburton left the track. No one was injured in this accident but it took wrecking crew and railway auxiliary train several hours to put things right again. Crowds lined the CNR Victoria Ave. north railway line throughout the clean-up operation. The scene below was photographed at a wreck which was really a wreck. It happened whan an old Grand Trunk engine rolled up on top of the snowplow attachment of another engine during a blinding snowstorm. No one was injured in this accident either but as can be imagined getting the piggy-back engine off the snow-plow taxed the railway know-how of that earlier day. It was also the cause of widespread interest and was probably the first and accident of its kind in this region. Lindsay, a division point of the CNR is also serviced by the Canadian Pacific Railway whose line swings through the recently - developed east - town industrial area. The spur line runs between Dranoel on the south and Bobcaygeon on the north.

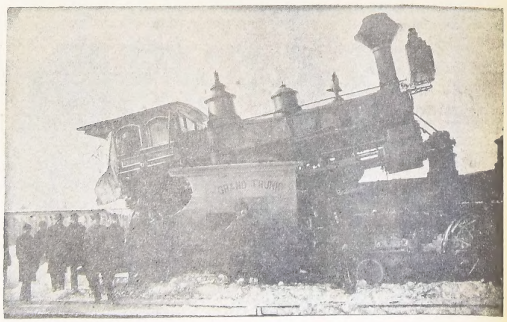

Early Lindsay

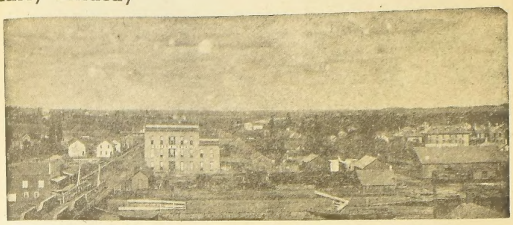

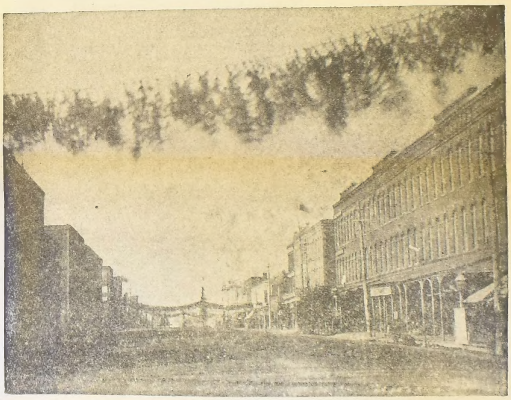

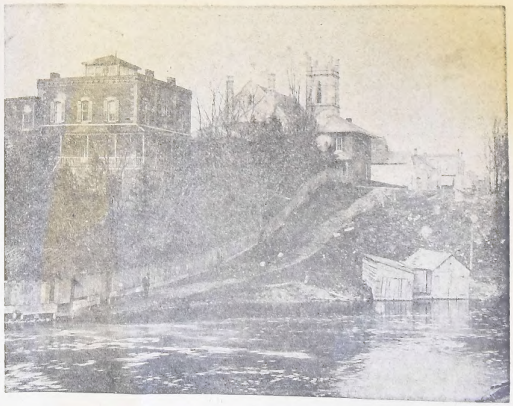

How Lindsay looked many years ago is depicted in these scenes of the town from an old collection. First from the top is a picture of Lindsay's east ward looking north from a point along the river embankment. Immediately below are two shots of Kent Street, second from the top a view of the main street looking west (note the tree-bough decorations). The bottom photo is a view of the river embankment looking towards St. Andrew's Church in the background.

Secretary-manager of the Lindsay Chamber of Commerce, Mr. Ed. May is optimistic concerning the future development of the century-old town of his adoption. Mr. May has been closely associated with industrial promotion work since becoming attached to the Lindsay unit.

The People Write:

All letters addressed to this column must be signed by the writer. Whether or not the writer's name appears in the newspaper shall be determined in the light of circumstances, subject matter, etc., bearing in mind the writer's expressed wishes. "The Post" assumes no responsibility for the contents thereof, the opinions expressed being those of the writer only.

Felicitations Lindsay!

Fenelon Falls,
July 29, 1957.

The Editor,
Lindsay Post.
Dear Sir:

Fenelon Falls Branch of the Canadian Legion joins in sincere felicitations to the Town of Lindsay on its Centennial Celebration.

The bond of comradeship links our Branch with Lindsay Canadian Legion and the citizens in general. May we also at this time thank our friends in your town for their kind assistance with our objective in the purchase by the Fenelon Falls Branch of an ambulance which has already been used in several cases of emergency.

The case of the Cenotaph is now completed at its new location in the park on Francis St. and the memorial will be moved very shortly. The work is being financed by the Townships of Fenelon and Verulam, Fenelon Falls Village and the local Legion. This memorial was erected by the three named municipalities in honor of those who fought and died in World Wars I and II and the Korean campaign.

Plans for its re-dedication on September 8th. next, are now in process of formation.

Yours truly,
Canadian Legion Branch 238.

Sylvester Name Long Associated With Industrial, Cultural Life Of Lindsay Town

Around the year 1876 Richard Sylvester moved from Emmaville (south of Lindsay) where he had been manufacturing all types of farm implements. He built the present factory on a site which was formerly a drill hall and exhibition park. He continued making farm implements. At the turn of the century he started making auto threshers and gasoline tractors until the year 1908. At this time Tudhope and Anderson of Orillia acquired the rights to seed drills, ploughs and other implements and moved the manufacturing to Orillia. Mr Sylvester took two gangs of men and two auto threshers to the west, and for five years threshed out there each season.

Soon after he moved to Lindsay he purchased property now known as Victoria Park and moved houses from this land and donated land to the Federal Government for Armouries and the balance of land he donated to the town for a park. He lived on the north-west corner of Peel and Victoria Ave. (in the apartments now owned by Mr. Ray Weldon.) Mr. Sylvester sponsored a brass band known as the Sylvester Brass Band from the time of his coming to Lindsay until the year 1908. Here are a few of the names of men who played with the Sylvester Brass Band: Bill Rastrick, Bandmaster, Bill Heffernan, Fred Taylor, Mark Ingle, Alf Bate, Richard (Heck) Culbert.

In the 1890's he manufactured gas lighting fixtures for a number of businesses in Lindsay. On the property of his home there was a very strong spring of water. To control this spring he dumped many yards of concrete in it to cap the flow of and give sufficient pressure to make it rise to the top of his house. Also, from this spring he fed the Sylvester Manufacturing Company with water and also supplied water to the horse fountain which was donated by Mr. Sylvester and is still in front of the Town Hall.

"The Sylvester Place"

Long referred to as "The Sylvester Place", the beautiful old Lindsay building shown above has since been converted to apartments and is now owned by Mr. Ray Weldon.

The method of selling farm implements was quite unique in that salesmen drove a team of horses pulling a wagon with seeders, ploughs, etc., from farm to farm staying away a week at a time selling. Often they traded cattle, horses etc., for their implements and then sold their tradings along the route. In 1914 instead of going west he displayed an auto thresher at the Canadian National Exhibition. This same year he obtained a contract from the Canadian Northern Railway for pumping engines. These were used for pumping water into water towers. From this contract an oil vaporized was developed to burn diesel oil. Hundreds of these vaporizers were shipped to the U. S. A. to be used in connection with pumping engines made there. In 1916 he started the present business of manufacturing gasoline engines for handcars and in 1921 the first push cars were manufactured here. By 1922 the Company was kept busy manufacturing railway maintenance of way equipment, including push cars, hand cars, motor cars, bumping posts and track gauges, for the railways in Canada. This business has continued until the present time. As an indication of the long life of Sylvester engines, parts are still being supplied for engines that were built before 1920. In 1956 an inquiry was received from a U. S. man regarding a marine one cylinder engine that was built in 1906 or 1908.

On March 8th, 1946, Sylvester Manufacturing Company was purchased by Mr. K. G. MacDuffee and the firm name was changed to Sylvester Steel Products Company Limited.

It was found that wood frame motor cars were not meeting the requirements of the railroads as to weight design, etc. It was necessary to redesign and re-tool the shop completely to make a lightweight steel frame section motor car and a lightweight aluminum frame inspection car. The company worked along with Maintenance of Way Departments of the railroads developing the present product for the last six or seven years. They report having developed their product to the point where it is competitive with similar products manufactured in the U. S. A.

The company has extended activities in the last two years with its affiliated company as well as manufacturing products for the railways.

It has in the past two years, manufactured a shaft mucker for Shaft Machines Limited, Toronto. This machine is used for shaft sinking work in mines. Through a subsidiary Sylvester Distributors Limited, this new company acts as distributors for a number of American railway lines as well as replacement parts for bulldozer equipment, including rollers, track shoes, etc., Onan generators, Spider staging, and Jason Air Pistols.

LINDSAY'S CENTENNIAL AUGUST 2-5

Visking Get Together Will Be The First In Canada

One of the highlights of the Industrial Day ceremonies, which will open Lindsay's Centennial celebration on Civic Holiday weekend will be the visit to Lindsay, for the first time as a group, of the administrative committee of Visking Company, Chicago, parent company of Lindsay's Visking Limited.

The committee, consisting of the top management of the large U. S. firm, including managers of most of its plants south of the border, will hold a regular meeting in Lindsay prior to the Centennial weekend. They will fly from Chicago for the meeting, the first ever held in Canada.

Following their executive conference, the committee will attend the Centennial Industrial Day proceedings, including the tours of Sylvester Steel Products and Visking Limited, and the industrial luncheon as mid-day.

The committee will be headed by the President of Visking Company, H. R. Medici, and will include two old friends of many Lindsayites, B. H. Schenk, first manager of the Lindsay plant, and L. E. Mrozek, who held that position in more recent years.

By Coincidence

By Coincidence —Industrial Issue

By coincidence, the 100th anniversaries of the incorporation of the Town of Lindsay and the arrival in the district of railways fall during this year. Lindsay Centennial planning officials, therefore, made a special effort to combine the two celebrations when the town observes its birthday on Civic Holiday weekend, August 2-5.

LINDSAY CENTENNIAL

AUGUST 2,3,4 & 5 PROGRAMME

Friday, August 2

11 a.m. Town Hall — Reception of Mr. N. R. Crump and other guests for Industrial Day, followed by tour of Sylvester Steel Products plant, luncheon at Legion Hall and tour of Visking Limited, by guest party.

8 p.m. — Concert in Victoria Park by Kinsmen Boys' and Girls' Band.

Saturday, August 3

8 p.m. — Victoria County Square Dance Contest and public dance, Loblaw's Parking Lot.

Sunday, August 4

11 a.m. — Centennial services in all Lindsay Churches.

Monday, August 5

10 a.m. — Centennial Flotilla leaves Sugg. Harbour for cruise to Lindsay Turning Basin.

3 p.m. — Official opening of addition to Victoria County Home for the Aged public welcome.

Celebrate Lindsay's 100th Birthday with All Your Friends at these Events

JOIN THE FUN LINDSAY CENTENNIAL

VICTORIA COUNTY SQUARE DANCE COMPETITION

SAT. AUG. 3 8 P.M.

LOBLAW'S PARKING LOT
(ARMORIES IN CASE OF RAIN)

PUBLIC DANCE TO FOLLOW

MUSIC BY
MALCOLM BRADT — K-R RANCH BOYS

100 YEARS

At this Lindsay Centennial Celebration, our Company wishes to express its appreciation to the citizens of this Community, past and present, that have contributed so greatly to its growth. The Company was established towards the end of the last century, and feels justly proud of the expansion that has been required to better serve the needs not only of this Community, but also the other centres where our offices are located.

Victoria and Grey Trust Company

Offices at

Belleville, Cannington, Kingston, Lindsay, Owen Sound, Peterborough

CONGRATULATIONS... TO THE TOWN OF LINDSAY

ON THE OCCASION OF ITS'

CENTENNIAL

Fee Motors Limited was established in 1922 by E. D. (Ernie) Fee and at that time the entire staff consisted of four people. In the succeeding years the company has increased its facilities for the motorists of Lindsay and district by adding special departments, supervised by an efficient staff, equipped to handle all types of motor vehicles. The growth of the company has proceeded with the growth and modernization of the Town of Lindsay. Dealers of Chevrolet and Oldsmobile cars and Chevrolet trucks Fee Motors are one of the leaders in the automotive industry over a large area.

MANAGEMENT

Mr. K. G. (Ken) Richmond is the genial General Manager and Vice-President of the Company and has been associated with the firm since 1926.

SERVICE DEPT.

One of the best equipped service departments, to be seen anywhere. It under the capable guidance of Mr. Bill Lee. Large, modern and capable of handling the smallest cars to the largest trucks and buses, this department has kept pace with the latest developments of the industry.

CAR SALES DEPT

This department is under the direction of Mr. Hartley Redman and entails a large stock of used cars at all times, as well as the new Chevrolets and Oldsmobile cars. A large used car lot is situated on the Oakwood Road at the town limits where variety and quality of these cars can be well appraised.

BODY SHOP

The Body and Paint shop is supervised by Mr. Stan Edmonds who has been associated with Fee Motors from 1939. Service and Satisfaction are the main reasons for success of this department.

PARTS DEPT.

This department is always stocked with the latest needs and accessories for General Motors cars. Mr. Jack Corley is in charge.

ALIGNMENT

Front end Alignment and wheel balancing done in this department under the direction of Mr. Oscar Walling has gained fame throughout the province. Here again the latest 'Bear' equipment is in use.

LUBRICATION

Another completely separate department that has earned the name 'Thorough' from the many motorists who have left their car in the care of Mr. Carl Frise.

EXPERIENCE TOTALLING
465 YEARS
in the automotive industry
AVAILABLE TO LINDSAY AND DISTRICT

FEE MOTORS LTD.

YOUR FRIENDLY G.M. DEALER

ZELLER'S

RETAILERS TO THRIFTY CANADIANS

THE STORE FOR
FAMILY SHOPPING

1932—1957

25th ANNIVERSARY

1957 marks the 25th Anniversary of Zeller's Limited, which was founded in 1932. In its 25th year, Zeller's operates a total of 62 stores across Canada; and since 1935 has been privileged to serve the Shopping Public in Lindsay and vicinity. Well-known as the Store for Family Shopping, Zeller's assortments include Family Fashions, Home Needs, Dry Goods and Smallwares. And at Zeller's it's always "Satisfaction Guaranteed.

WISHES TO

CONGRATULATE
LINDSAY
ON
100 YEARS
OF PROGRESS

78 KENT ST. W. ZELLER'S LTD. FA. 4-3561

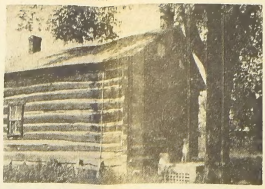

One of Lindsay's oldest homes is that one occupied by Mr. Joe O'Neill, 134 Kent St. E. An excellently preserved log structure, it is a tribute to the pioneer skill of early settlers.

Centennial Pageant Depicts Early Lindsay

A new attraction has been announced for Centennial Weekend, August 2 — 5. Recreation Director John Thorsen has announced that the children of St. Mary's Playground, under their leader, Anne Crowley, propose to present a Centennial pageant, with several tableau aspects of the town's history, during Centennial week.

Plans for the presentation are already underway. John Humphries, son of Mr. and Mrs. Walter Humphries, conceived the idea and did the initial research on it. The children at the playground have become quite enthused about the venture and are starting to work on it already.

It is planned to use as many of the children from the playground as possible in the series of scenes or skits. Some of the scenes will represent the early exploration of the Kawartha region, settlement, railways, industry, schools, churches, etc. A narrator will explain the significance of each to the audience. There will be few speaking parts.

Arrangements are being made through the Recreation office. While it has been proposed to hold the play at the Recreation Hall, efforts are being made to find a more suitable site, where more of the public might be accommodated.

Ministers Travel Home For Lindsay's Centennial Services

While several Lindsay ministers are at present absent from their church on vacation or exchanges, most will travel home on Centennial weekend, August 2 - 5, to conduct the special Centennial services on that Sunday.

Relevant information on the town's history and church background has been forwarded to most ministers, who are expected to draw up their own form of Centennial observance service. No general pattern has been established.

With thousands of visitors expected for the weekend, many of them natives of the town or former residents, Sunday in the churches August 4, should see many reunions and acquaintances refreshed, as they return to their former places of worship to recall almost 100 years of church history in Lindsay.

Congratulations

LINDSAY
100th BIRTHDAY

Keeping pace with the expansion of Lindsay over the years we have been enlarging and modernizing our facilities for the convenience of the people of this area. The newest and most modern, government inspected slaughter house, fast freezing and locker plant, newest equipment and butchers with many years experience assure you of the finest values in meat.

- CUSTOM BUTCHERING
- FAST FREEZING
- LOCKER SERVICE
- PACKAGING FOR LOCKER OR HOME FREEZER
- PROCESSORS OF THE FINEST IN MEATS

SUTCLIFFE
CENTRAL MEAT MARKET

KENT ST. W. PHONE 32 LINDSAY LITTLE BRITAIN

CONGRATULATIONS
AND
CENTENNIAL

BEST WISHES FOR A
PROSPEROUS FUTURE

COMPLIMENTS OF
HUNTINGDON INN
ON STURGEON LAKE

IN THE MIDST OF THE
FAMOUS KAWARTHAS

FOR AN ENJOYABLE VACATION AND FOR FINE FOOD
THE HUNTINGDON INN IS A MUST

Owned and Operated by Bert Rasmussen & Son

1918 1957

Mr. Thomas Arnold
Founded Arnold Motors Limited
on the present site in 1918.

Mr. Ross Arnold succeeded his father in the management in 1946 after several years of experience in the business. Notable in the growth of the Company is the extra effort by all employees to satisfy each customer. Mr. Albert Nicholson, Parts manager has been associated with Arnold Motors since 1935. Mr. Wilf Turner, Service Manager, also shows many years of service with the Company (17 years).

IMPERIAL OIL
PRODUCTS
SINCE 1918

DODGE—DESOTO
DODGE TRUCKS
SINCE 1937

In line with our policy of satisfaction for all of our customers we have chosen these products because they are, in our opinion, the best in their field.

ARNOLD
MOTORS
LIMITED

THE OLDEST ESTABLISHED AUTOMOBILE DEALER IN LINDSAY